Facts are the basis of news and tell the story best when shorn of superfluous verbiage and personalities. The facts are presented most understandably in The Washington Post.

The Washington Post.

Today—Fair. Tomorrow—Partly cloudy; slowly rising temperature; gentle north winds. Yesterday—High, 82; low, 66. 1931—High, 81; low, 67. Details on page 10.

NO. 20,513. ENTERED AS SECOND-CLASS MATTER POSTOFFICE, WASHINGTON, D. C. | WASHINGTON: SUNDAY, AUGUST 14, 1932. | FIVE CENTS. WASHINGTON & SUBURBS | TEN CENTS. ELSEWHERE

COPYRIGHT, 1932, BY THE WASHINGTON POST CO.

60-MILE GALE LASHES TEXAS COAST TOWNS

Rising Sea Is Menace as Hurricane Strikes at Galveston.

FREEPORT EXODUS HALTED BY STORM

Terror and Confusion Reign With Check of Toll as Yet Impossible.

Galveston, Tex., Aug. 13 (U.P.).—A 60-mile-an-hour gale howled in from the sea tonight, dashing breakers against the seawall while Galveston's 53,000 inhabitants sought safety for themselves and property.

All traffic stopped. Authorities forbade anyone to enter or leave the Island, 30 miles in length, over the 2-mile causeway connecting with the mainland.

With every passing moment, weather observers reported the force of the tropic hurricane increasing.

Water seeped over the causeway, though high tide will not be until 5 a. m. Within the town, as the gale blew and heavy rain fell, was terror and confusion. Trees were uprooted. Plate glass windows crashed. Merchants boarded their windows and doors. Hotels along the sea wall barred their entrances.

Gale Halts Exodus.

Freeport, Tex., Aug. 13 (U.P.).—Exodus of citizens of this coastal seaport town was halted shortly after dark tonight by a terrific northeast wind. It was estimated the wind was blowing at 60 to 70 miles an hour.

The exodus, which began at noon with posting of hurricane warnings of the Weather Bureau, included half the population.

No lives were reported lost, and ships in the harbor had sought refuge in the Brazos River. The vessels were reported safe both from the wind and the terrific sea which was running.

Despite the northeast wind, the tropical storm was reported advancing from the South. A beating tropical rain had been falling steadily for several hours.

Residents Scurry Inland.

Most of the 1,500 persons estimated to have fled the town were reported en route to Houston and other inland cities. It was impossible to venture into the storm to determine what property damage, if any, was caused by the wind.

Police officers were attempting to round up the remaining citizens to get them into strong buildings.

Freeport, about half way between Galveston and Corpus Christi, has a population of 3,100. It is the world's largest crude sulphur shipping point and is located on a low stretch of coastal land.

Houston, Tex., Aug. 13 (A.P.).—Warned of the approach of a tropical disturbance from the Southeast, residents of a 100-mile section of the Texas Gulf Coast sought shelter tonight against the menace of winds and waves.

From Seadrift to Freeport families took precautions to save their homes, live stock and water craft.

Washington Weather Bureau advices said the storm probably would reach hurricane force between those towns, revising an earlier forecast that it might strike about Galveston, where more than 5,000 persons lost their lives in a tidal wave in 1900.

The Houston Weather Bureau re-

Continued on Page 10, Column 4.

Long Asked to Aid Mississippi Drive

Wife of Bilbo Seeks His Help in Campaign for Congress Seat.

Jackson, Miss., Aug. 13 (A.P.).—A new bid for the services of Senator Huey P. Long, Louisiana's "Kingfish," and his sound trucks in a congressional campaign was sent to him today by Mrs. Theodore G. Bilbo, wife of the former Mississippi governor.

Mrs. Bilbo, in revealing that she had dispatched a telegram to Senator Long, made known her intention of entering the race for one of Mississippi's seven congressional seats, provided the State Democratic executive committee declares the primary from the State at large and thus opens the field to new candidates. Mississippi's redistricting act recently was declared invalid, and court action is awaited to determine the status of candidates in the primary August 23.

Twice the State's first lady, Mrs. Bilbo, will be in the unusual position of running against her husband if she enters the race, since the former governor now is stumping the State in behalf of his own candidacy for a congressional seat from the State at large. She emphasized, however, that she would "in no wise" oppose her husband.

Final Point Totals As Olympiad Ends

MEN'S SWIMMING.

Japan, 87	Hungary, 4
United States, 71	Australia, 4
Germany, 7	Mexico, 3
Canada, 6	Austria, 3
France, 6	Great Britain, 2
Philippines, 6	Argentina, 1

WOMEN'S SWIMMING.

United States, 96	South Africa, 5
Great Britain, 18	Canada, 5
Australia, 17	Sweden, 3
Holland, 10	Germany, 3
Japan, 8	France, 2
Denmark, 6	Austria, 1

ROWING.

United States, 38	Canada, 8
Great Britain, 26	New Zealand, 8
Germany, 20	France, 4
Italy, 17	Uruguay, 4
Poland, 13	Holland, 3
Australia, 10	Brazil, 3

EXPERT'S EVIDENCE FOR FLIER ATTACKED

State's Efforts to Discredit New York Criminologist Draw Sharp Clashes.

Miami, Fla., Aug. 13 (A.P.).—Testimony attempting to discredit the reputation of Albert H. Hamilton, Auburn, N. Y., criminologist, today brought a sharp clash between opposing counsel, as the defense rested in the trial of Capt. W. N. Lancaster for the slaying of Haden Clarke.

Rebuttal testimony was started shortly after completion of the defense case, but it had proceeded only briefly before court was recessed for the week-end.

Earlier Capt. Lancaster was on the stand for a short time, and, in response to a question, shouted a denial he had once told Mrs. Ida Clyde Clarke, mother of the dead man, that some times he was "so confused that I think I shot him."

Clarke, a young writer, was killed on the night of April 21 in the home of Mrs. J. M. Keith-Miller, Australian flier, who was the third figure in a love triangle also involving Clarke and Lancaster. The latter has termed Clarke's death an "honor suicide."

Attempts by the State to impeach the testimony of Hamilton held him on the stand through much of the day and eventually brought the assertion of another witness that he would not believe Hamilton.

The New York criminologist, a defense witness, testified yesterday that his examination of the evidence in the case "absolutely convinced" him that Clarke committed suicide. He said there was "not a scintilla of evidence" on Clarke's skull, produced in court, or on the death pistol, to show he was murdered.

C. A. Peterson, Dade County investigator, gave the testimony regarding Hamilton's reputation.

"Do you know of Mr. Hamilton's work as a criminologist?" State's Attorney N. Vernon Hawthorne asked.

"I am familiar with it," the witness answered.

"Do you know of his reputation as an expert?"

Defense Counsel James M. Carson objected on the ground that only persons living in the same area were qualified to testify to the reputation of others. He was overruled.

"Yes; I know his reputation," Peterson answered.

"Is it good or bad?" Hawthorne asked.

Carson's objection again was overruled.

"Bad," Peterson replied.

"In view of your last statement, would you believe him on oath?"

"I would not."

Hawthorne spent considerable time querying Hamilton about his employment in the Sacco-Vanzetti case in Boston. Eventually the State attorney had read into the record a long

Continued on Page 2, Column 5.

Washington Girl, 5, Drowns in Jersey Lake

Mays Landing, N. J., Aug. 13 (A.P.). Five-year-old Phyllis Bladen, daughter of Mr. and Mrs. Frank Bladen, of Washington, D. C., drowned today in Lake Lenape when she slipped from the bank into deep water.

The child had accompanied her parents here from Ocean City, where they were summering. Her body was recovered.

JAPANESE WIN OLYMPIC SWIM TEAM HONORS

1,500-Meter and Breaststroke Events Fall to Nippon Mermen.

AMERICANSS BEATEN IN 5 OUT OF 6 RACES

Helene Madison Triumphs in 400 Meters, Lowering Own World Mark.

By PAUL ZIMMERMAN.

Olympic Swimming Stadium, Los Angeles, Aug. 13 (A.P.).—It was cherry blossom time in the tenth Olympiad aquatic championships today as Japan closed the greatest water carnival of the modern games with two victories which gave Nippon its first team title.

The youngest and the oldest members of the sturdy team from across the Pacific turned the trick as the capacity cosmopolitan crowd of 12,000 persons, forgetting national and racial prejudices, extended the victorious little brown men prolonged cheers.

The crowning achievement came with the last event, when 14-year-old Knosa Kitamura, staging a spurt which none of the others could muster after 1,500 meters, swept home ahead of his teammate, Shozo Makino, in 19 minutes 12.4 seconds, cutting 24.3 seconds off the Olympic record.

Tsuruta, 1928 Champ, Repeats.

Yoshiyuki Tsuruta, champion of the 1928 games at Amsterdam, successfully defended his 200-meter breast stroke title, also winning from his fellow countryman. While his time of 2 minutes 45.4 seconds was short of the Olympic record set yesterday by Reizo Koike, second finisher, he had the necessary kick at the finish to win by two good yards.

Winning her second championship of the games to become the only swimmer so honored, Helene Madison proved beyond dispute that she still is queen of the mermaids, by taking the 400-meter free style in 5 minutes 28.5 seconds, shattering her own world's record, and the Olympic record of two days' standing, posted by Lenore Kight of Homestead, Pa.

It was a great race between the Homestead school girl and Miss Madison, with the Seattle champion winning by six inches.

Miss Kight's time also was under the world's record of 5:31, for she finished only one-tenth of a second behind the sturdy girl from the Northwest.

By winning today, Japan increased

Continued on Page 11, Column 2.

4 Escaped Sing Sing Men Caught in River

Ossining, N. Y., Aug. 13 (A.P.).—Four convicts escaped from Sing Sing prison tonight, gaining access to a service tunnel. They were all captured within 20 minutes as they were swimming in the Hudson River.

They swam a half mile or more up river before being overtaken although the pursuit started as soon as they entered the water. A half dozen guards gave chase by automobile and, later, in a commandeered motorboat. If a civilian had not seen them dive in the river and had not shouted to a tower guard, prison officials said the men probably would have made good their escape.

Father Cox Will Lead Jobless to St. Louis

Pittsburgh, Aug. 14 (A.P.).—Another march of the unemployed—this time to the Middle West—is in prospect tomorrow under the banner of the Rev. James R. Cox, militant pastor of old St. Patrick's Church. The goal is the national convention of the Jobless-Liberty party, scheduled for Wednesday and Thursday in St. Louis.

Estimates of the number to visit the convention varied but leaders said they expected nearly 20,000 men and women from western Pennsylvania to join a procession of trucks, automobiles and buses to the Missouri city.

Dry Praises Hoover's Views on Prohibition; Urges His Re-election

Antisaloon League Head Says He Cannot Accept Plan of President.

Winona Lake, Ind., Aug 13 (A.P.). F. Scott McBride, general superintendent of the Antisaloon League, said in a speech here tonight that both presidential candidates "in their acceptance speeches have declared an attitude toward the continuance of the eighteenth amendment which we can not accept."

"One is for modification; the other is for repeal," he continued. "We favor neither."

"Our major task as to the coming campaign," he said, "is clearly presented in the election of congressmen, who in the last analysis have sole responsibility for amending the Constitution.

"We will support those candidates who stand definitely committed to opposition to either repeal or modification.

"We will fight both repeal and modification in the next Congress, and if by any chance the drys are defeated in Congress, which is the first line of maintenance, we will fight on in the States and in Congress at every turn of the way until the lingering, lawless liquor traffic surrenders to the law and Constitution."

McBride said, "No program pro-

Continued on Page 2, Column 4.

Statement of Edwin C. Dinwiddie Wipes Out Third Party Threat.

By LAWRENCE SULLIVAN.

The threat of an organized third party defense of the eighteenth amendment vanished from the national political horizon yesterday when Edwin C. Dinwiddie, for many years a field marshal of the prohibition forces, announced his readiness to support President Hoover in his proposal for a constructive change.

Mr. Dinwiddie, who is executive secretary of the National Prohibition Board of Strategy and superintendent of the National Temperance Bureau, has been active in the fight for effective liquor control for 45 years. Between 1899 and 1907 he served as the first national legislative superintendent of the Antisaloon League of America, the job in which the late Wayne B. Wheeler later made himself the remorseless political iron man of Volsteadism.

In a carefully prepared public statement setting forth his reaction to the acceptance address, Mr. Dinwiddie said he favored the reelection of President Hoover "because he follows a constructive and not a destructive course."

"After consideration of this entire situation in all its bearings and from all angles," Mr. Dinwiddie said in con-

Continued on Page 2, Column 1.

$800,000,000 SLASH IN BUDGET IS URGED

Chamber of Commerce for Return to 1925 Basis in Federal Pay.

By ROBERT C. ALBRIGHT.

Federal positions, salaries and general expenses would be cut to the level of 1925 under a program charted yesterday by the executive committee of the United States Chamber of Commerce. The committee seeks to lop $800,000,000 more from Government costs.

Following the executive committee sessions Henry I. Harriman, president of the chamber, in a radio address last night declared excessive Federal expenses "the gravest immediate problem that lies in the path of economic recovery," suggesting reduction of at least 25 per cent in all Government budgets.

He proposed that the President be given authority to veto single items in appropriation bills, by constitutional amendment, as a step in this direction.

"Members of Congress, however high-minded they may be, are disposed to regard appropriations in the light of local or State advantage," he said.

"Only the President approaches questions of public expenditure in the perspective of national need and national capacity to pay. For much the same reason he should be authorized by law to consolidate and

Continued on Page 2, Column 4.

Spinelli, Gunman, Believed Trapped

Pittsburgh Police Rush to Farmhouse After "Tip" Is Received.

Pittsburgh, Aug. 13 (A.P.).—Heavily armed, a special detail of detectives sped to a farm house late today, where they were "tipped" that "Little Joe" Spinelli, sought for questioning in the Volpe and Bazzano racket murders, is in hiding. Spinelli, indicted in two racket slayings, is said to have taken refuge with a gang in a rickety farm building.

John Bazzano, associated with the Volpe brothers, was found slain in Brooklyn Monday. The Volpes, John, Arthur and James, were shot down in a restaurant a little over two weeks ago.

An automobile owned by Charles Parrina, friend of the Volpes, was blown to bits by a bomb early today and 27 sticks of dynamite were reported found in a nearby house a short time later. Bazzano was buried today.

$40,000 in Counterfeit Bills Seized; 2 Arrested

New York, Aug. 13 (A.P.).—Secret Service headquarters here announced today the seizure of one of the largest counterfeiting plants ever raided in this district.

The seizure was made last night in West New York, N. J., in an establishment where Government agents found a press, a lithograph stone and a set of eight plates used in counterfeiting $10 bills. Two men were arrested. Spurious notes with a face value of something over $40,000 were also seized.

RECOVERY PROGRAM SPURRED BY HOOVER

Stops Political Activity to Speed Plans for Trade Conference.

(Associated Press.)

Dropping for the time being the political activities which have engrossed him for several days, President Hoover yesterday directed his activities toward governmental affairs and the economic conference he is planning in an effort to stimulate business.

Several Cabinet officers were called in one after another by the Chief Executive for discussions centering about these two topics. Those who called at the White House for discussion of political topics were referred to Mr. Hoover's secretaries.

Roy D. Chapin, the new Secretary of Commerce, said he had discussed plans for the general business conference with Mr. Hoover, but said the White House itself would have to be the only source of information concerning it.

"All I can say," Chapin added, "is that the President has a very definite and a very fine plan, speaking as a business man, and I think the business men of the country are going to like it."

Chapin said he assured Mr. Hoover he found the Commerce Department in excellent condition, with "the personnel about as efficient as one could imagine." The personnel of the de-

Continued on Page 2, Column 7.

Stork Nears Home Of Princess Ileana

Mother, Queen Marie, Is at Bedside of Archduke Anton's Wife.

Vienna, Aug. 13 (A.P.).—Archduke Anton of Hapsburg paced nervously up and down the garden of the Moedling Villa today, lineage almost forgotten in distraction of a young man about to become a father.

Inside the villa a famous Viennese specialist remained at the bedside of Princess Ileana, of Roumania, who waited the birth of her first child. Her mother, the Dowager Queen Marie, was there, and so was her sister, the Queen of Jugoslavia. All around the grounds private detectives kept the curious away.

This evening the attending specialist announced that there were no complications, that the case was developing slowly but normally, and that there was no cause for anxiety.

Deluge of Small Frogs Plagues Roads on Coast

Vancouver, Wash., Aug. 13 (A.P.).—Hundreds of thousands of tiny frogs invaded Vancouver today. Motorists on the Evergreen highway said the frogs were so thick over some sections as to give the appearance that the road was in motion.

The invasion began yesterday, thousands of frogs leaving the river and heading for Vancouver Barracks, where they covered lawns, sidewalks and roads. Today some of the streets in the downtown section had been reached and the migration extended as far as 2 miles east. The frogs are not spread out evenly over a wide area, but travel in waves or "herds."

K. OF C. GIVES U. S. GIBBONS STATUE TODAY

20,000 to Be in Parade of Knights Preceding Unveiling Rites.

HOOVER WILL ACCEPT GIFT FROM SOCIETY

Ritchie and Church Notables to Attend; Convention's Banquet Is Tonight.

With President Hoover, Gov. Albert C. Ritchie of Maryland, Supreme Knight Martin H. Carmody and the Supreme Council of the Knights of Columbus, the Most Rev. Pietro Fumasoni-Biondi, apostolic delegate; the Most Rev. John M. McNamara, auxiliary bishop of Baltimore, and a host of other dignitaries in attendance, the memorial statue to the late James Cardinal Gibbons, located in front the Shrine of the Sacred Heart on Sixteenth street at Park Road, will be unveiled this afternoon at 3:30 o'clock. Fred J. Rice, State Deputy Supreme Knight of the District of Columbia, will preside at the ceremonies.

20,000 Expected in Parade.

Preceding the unveiling, there will be a parade in which 20,000 or more Knights of Columbus are expected to take part, with Maj. Gen. Paul B. Malone, commanding the Third Corps Area, U. S. A., as grand marshal. The parade will include the Army, Navy and Marine Bands, with contingents of troops from these three services, and a number of Catholic laymen, not members of the Knights of Columbus. Including the service bands there will be twenty local bands and drum corps in the line-up, in addition to a number of bands from other cities which are being brought here especially for the parade.

Unveiling of the monument to Cardinal Gibbons will mark the opening of the Golden Anniversary Supreme convention of the Knights of Columbus, this being the first time the supreme convention has been held in Washington. It is deemed especially fitting that the convention should be held at this time, both as a Knights of Columbus participation in the Bicentennial of George Washington and because the monument to be unveiled today is the gift of the Knights of Columbus to the people of America. So noteworthy is the occasion deemed that the President of the United States will be present to accept the statue of the great churchman and equally great citizen on behalf of the people.

Unveiling by Grandniece.

Designed and executed by Leo Lentelli, internationally known sculptor, the Gibbons statue will be a beautiful addition to Washington's already notable group of statues. It will be

Continued on Page 2, Column 2.

Engine Crew Near Death In Train's Derailment

Peru, Ill., Aug. 13 (A.P.).—The fireman and engineer of the Rocky Mountain Limited of the Rock Island Lines were probably fatally hurt today when the train was derailed. Several passengers were cut and bruised.

The mail coach left the track in front of the station at Lasalle. The train proceeded several blocks into Peru before the engine rolled over. Fireman John Horras, of Mokena, Ill., lost his right foot. The engineer, Harry Clear, was taken to a hospital with internal injuries, probably fatal.

Indiana House Rejects Dry Referendum Plan

Indianapolis, Aug. 13 (A.P.).—The House of the Indiana General Assembly refused today to concur in the Senate's proposal for a prohibition referendum at the November election.

The measure now goes to a conference committe which will attempt to adjust the differences between the two houses.

REFUSES HITLER

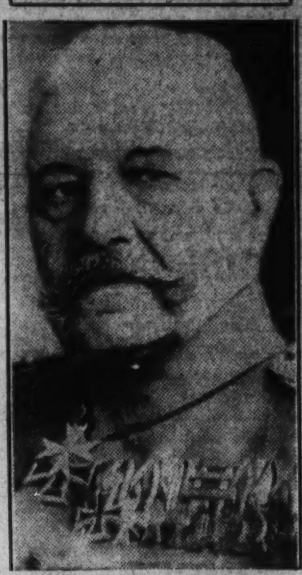

Associated Press Photo.
PAUL VON HINDENBURG.

NAZI STORM TROOPS MENACE REICH PEACE

Survey Reveals Brown Shirt Army of War-Time Power Ready for Action.

Editor's note—Because of persistent reports of a threatened Fascist march on Berlin, the United Press sent a correspondent on a tour of the vicinity. His report follows:

By JAMES B. WHARTON.
(Copyright, 1932, by United Press.)

Berlin, Aug. 13 (U.P.).—The storm troops of Adolf Hitler, constituting an army of war-time proportions, have been drilling steadily and it is evident that they are preparing for something.

They are ready for action on a moment's notice, but in my tour of the vicinity where it was reported the troops were concentrating, I failed to see any arms. I found no evidence of any great concentration of troops outside of Berlin, as reported in articles that have appeared in the liberal press.

But the country towns south of Berlin are seething with activity. Each town has its organized group of Hitlerites. In Tiebin, an hour's journey from Berlin, I witnessed intensive training of soldiery, and found a definite feeling of belligerence. They say the are ready—ready for anything.

The most rigorous discipline is maintained. The troopers are billeted in barracks that are reminiscent of the war days of 1916, and their undercover men are abroad in Berlin, ever active, ever engaged in the drive which they hope will put their leader into power.

Units of the Hitler army have been established in the capital, with "outposts" maintaining their headquarters in corner saloons. They are impressively serious, and there can be no doubt that their activities constitute an ever-present danger to national peace. There is grave danger that civil disturbances will arise at any moment.

The Brown Shirts' readiness for action—whatever it may be—is amply indicated by the hustle and bustle of the troopers, dashing around by motorcycle and automobile, constantly on the push.

In the course of my tour, I visited the cadet school where Berlin and Potsdam youths are training for mili-

Continued on Page 3, Column 3.

Wrecked Crew Rescued By Cutter Montgomery

(Associated Press).

Coast Guard headquarters were advised by radio yesterday that the cutter Montgomery had rescued the entire crew of the fishing vessel Eunice, wrecked in Alaskan waters, after several days' search.

The Eunice was wrecked on Carlisle Island, one of the Aeuletan chain. Her crew was not found for days after discovery of the wreck despite participation in the search by several vessels. The rescued men are being taken to Unalaska. The cutter landed them at Nikoliski, in the Aeuletian Islands.

HITLER'S PLEAS FIRMLY DENIED BY HINDENBURG

"All or Nothing" Demand Unchanged as Lesser Posts Are Offered.

EVEN SPURNS PLACES ON CABINET FOR AIDS

Von Papen Warns Attempts to Seize Reins by Arms to Be Met Sternly.

Berlin, Aug. 13 (A.P.).—The towering figure of Germany's "grand old man," President Paul von Hindenburg, again blocked today seizure of power attempted by the meteorically rising chieftain of the National Socialists, Adolf Hitler.

To the self-confident demand of Hitler, Austrian-born former corporal and paperhanger, for all or none of the country's governing authority, the venerable field marshal-president firmly and with dignity opposed his "never."

Hitler had been offered the post of vice chancellor, a post which would be created especially for him and would include the office of premier of Prussia, which has been vacant since the national government imposed a virtual dictatorship in Prussia.

Hitler rejected that. Chancellor Franz von Papen next offered cabinet posts to some of Hitler's lieutenants. Hitler refused that.

Duty to Fatherland.

To Hitler's claim that his party's size entitled him to exclusive power—in other words, the right to erect a Fascist dictatorship—President von Hindenburg then opposed his duty to his conscience and to the fatherland to govern Germany impartially and not in the interest of one movement, however large and formidable.

Having failed in a plea to Hitler to make good preelection promises to support the presidential government, the aging Von Hindenburg ended his historic audience with fatherly words of admonition and lost no time in assuring Chancellor von Papen that he backed him to the full in the days ahead, during which most important tasks await the cabinet.

To a nation excited over reports from abroad that Hitler's storm troops would attempt to seize power by force, the president then gave an example of undaunted confidence by taking a night train to his summer home at Neudeck, East Prussia.

Faces Radical Challenge.

Hitler also left Berlin quickly, saying that further plans for continuing the fight to attain exclusive power would be determined at a meeting of his party's leaders next Tuesday.

He faced the disappointment of his followers—numbering nearly 14,000,000 Germans—who definitely expected him to be chancellor tonight. He also faced a challenge of the radical wing to abandon the legality to which he had pledged himself and to seek power by extra-legal means.

All indications were that in event of still another Reichstag or other election he could not win more than 51 per cent of the voters. In the opinion of many political observers he therefore was in a blind alley, emergence from which would be difficult.

Government spokesmen informed the press that they regretted Hitler's refusal to play the game with other "National" forces.

Mature Reflection.

The government had hoped to be rewarded by Hitler's sharing the responsibility for governing Germany. It now proposes to do its work and decide later upon mature reflection what further consequences to draw from today's unprecedented situation.

It was the third time in five months that President von Hindenburg had attempted to settle an is-

Continued on Page 2, Column 6.

Brazilian Federals Launch Heavy Barrage on Rebels

Rio de Janeiro, Aug. 13 (A.P.).—Federal forces reported today that their airplanes and heavy artillery were bombarding strong trenches of the Sao Paulo rebels at Cruzeiro in preparation for a drive for the most important strategic point yet disputed in the rebellion.

The federal troops were in a triangular formation 50 miles long, fronting Cachoeira, from which it extended northeast, fronting Cruzeiro, and then northwest in the Mantequeira Tunnel region. Despite the strategic importance of Cruzeiro, it is only 30 miles within Sao Paulo State and is 150 miles from the City of Sao Paulo.

A federal column was reported to have taken Guapiara, 50 miles north of Capella Ribeira.

Federal planes bombed the rebels at Itapetininga, it was announced here, and rebel planes flew over Bury, the latter retiring, however, owing to federal machine gun fire.

The minister of marine suspended permits for the transportation of civilians to Santos owing, he said, to "irregular forces on the coast."

Bank Teller Falls to Death From Window at Boathouse

Missing his step as he peered out of a garret window at the Potomac Boat Club last night, Walter S. Armstrong, 27-year-old bank teller, hurtled 30 feet to the wharf of the club and was killed instantly.

Although homicide squad detectives performed a thorough investigation of Armstrong's death, and believed it accidental, Deputy Coroner Christopher J. Murphy decided to perform an autopsy on Armstrong's body this morning in an effort to determine if other circumstances may have entered into the cause of his death.

Armstrong lived at Meadows, Md., with his widowed mother and a sister. He had gone to the boat club early yesterday afternoon after leaving his employment at the National Savings & Trust Co., where he was a note teller. Detectives, retracing his steps, are convinced Armstrong was sleeping on a cot in the garret just before his death.

Awaking, Armstrong is believed to have gone half drowsily to the window from which he fell, the sill of which is but a few inches from the

Continued on Page 10, Column 5.

NEWS of the Surrounding States

Appears on Pages 3, 10, 15, 26 Today

MORE ARDENT DRYS FELICITATE HOOVER

Speech Hailed as Greatest Document Since Declaration of Independence.

(Associated Press.)

President Hoover's utterance on prohibition was commended in telegrams made public at the White House yesterday from S. E. Nicholson, secretary of the Antisaloon League for many years, and Fred B. Smith, a member of the executive committee of the Allied Forces for Prohibition. Both are New Yorkers.

"Your acceptance speech shows national and world statesmanship of rare ability," said Nicholson, a 70-year-old Quaker minister.

"Your demand for ameliorating existing intolerable conditions and discovery of methods of permanent betterment are most heartening. Congratulations."

"It Was Grand."

Smith, described as head of the Committee of One Thousand, wired: "It was grand. I am particularly pleased with the assurance that the President is unalterably opposed to the return of the old saloon in any part of the Nation. The entire proposal is constructive. I will support him to the fullest measure."

While some of the messages received Friday spoke of Mr. Hoover's declaration as the greatest state paper since Abraham Lincoln, a telegram was received yesterday from Mrs. W. D. Frederick Paul Jones, of Tulsa, Okla., saying:

"Dear Mr. President: Your speech is the greatest document since the Declaration of Independence."

Other Telegrams Quoted.

Other telegrams received yesterday follow:

Mrs. Florence P. Kahn, representative from California: "Proud to follow such a chief to another victory."

Representative Leavitt, of Montana: "My congratulations upon your masterful acceptance address. Montana reaction is excellent and I assure you of my continued hearty support upon every position taken and toward your reelection."

James Winne, Republican national committeeman from Hawaii: "Three cheers for your splendid and forceful speech which was greatly appreciated and applauded in Hawaii."

Crusaders Will Solicit $500,000 Repeal Fund

Cleveland, Ohio, Aug. 13 (A.P.).—Executive commanders of the Crusaders, national prohibition repeal organization, today decided to conduct a $500,000 "victory fund" campaign to aid their fight against the eighteenth amendment.

The funds will be used chiefly to support candidates for Congress and State Legislatures who stand for repeal, it was announced. The campaign will last ten weeks.

DRY LEADER BACKS HOOVER REELECTION

Continued from Page 1.

clusion: President Hoover's reelection is favored because of his desire to reach a satisfactory solution of this problem; because he follows a constructive and not a destructive course; because he has shown himself above mob influence, and because of his high conceptions of his duties as President, which have impelled him to place duty as he sees it above mere expediency."

Mr. Dinwiddie made it plain that he spoke only for himself and for the constituency he has represented for years as head of the National Temperance Bureau, and not for the Board of Strategy, of which he is only an administrative officer. The board, he pointed out, can speak only through formal resolution, not through individuals.

Declaring that Gov. Franklin D. Roosevelt of New York, the Democratic presidential nominee, had "yielded to the mob clamor for outright repeal," Mr. Dinwiddie expressed the belief that "unless I completely mistake the mind and conscience of the American people, we are a long way from any such unconditional repeal of the eighteenth amendment."

Started Fight in 1889.

Mr. Dinwiddie, who is now in his sixty-fifth year, enlisted in the fight for constitutional prohibition in 1889, when, soon after his graduation from Wittenberg College, he became president of the Ohio Young Men's Prohibition League. As the foremost strategist in the national councils of the Antisaloon League he directed in 1914 the first unsuccessful drive for the eighteenth amendment. Later he directed the second campaign in Congress, which resulted in the submission of the amendment, and in 1919 he was the voice of triumphant dry legions in writing the rigorous Federal morality of the Volstead act. His strategic political retreat at this time, for the avowed purpose of saving the admitted gains under prohibition, signalizes an epochal event in the history of America. His statement embodied a tacit acknowledgment that prohibition can not succeed on a national basis and that the cause of temperance must be advanced by a revitalized moral authority rather than by the attempted compulsion of Federal law.

Says States Derelict.

"Referring particularly to President Hoover's suggestion of a revision or amendment to the amendment," Mr. Dinwiddie's statement said, "I am convinced it has come because of a conviction that the lawlessness of the makers and vendors of contrabrand liquor and the same essential spirit of their supposedly more respectable patrons, together with the failure or refusal of States and municipalities properly to cooperate, have all tended to prevent the degree of enforcement essential in a republic. * * * We must now in all honesty admit that many of our States have been derelict or recalcitrant and our people therein either acquiescent or powerless to correct such an anomalous and intolerable situation."

In these circumstances, Mr. Dinwiddie explained, "it ought to be worth much to the American people to have as President one who approaches this difficult and perplexing, but tremendously important problem in a constructive rather than a destructive frame of mind."

Delta Sigma Epsilon Head Named.

Buffalo, N. Y., Aug. 13 (A.P.).—Mrs. Orley See, of Piedmont, Calif., was elected president of Delta Sigma Epsilon Sorority at its tenth biennial conclave today.

Program for Unveiling

Program for the dedication ceremonies and unveiling of the memorial statue to James Cardinal Gibbons in front of Shrine of the Sacred Heart, Sixteenth street at Park road, at 3:30 o'clock this afternoon:

Fred J. Rice, State deputy supreme knight, will preside.

Invocation by the Most Rev. Pietro Fumasoni-Biondi, apostolic delegate to the United States.

Presentation of the statue by Martin H. Carmody, supreme knight.

Acceptance of the statue for the people of the United States, by Herbert Hoover, President of the United States.

Unveiling of the statue by Miss Margaret Gibbons Burke.

Final discourse by the Right Rev. John M. McNamara, auxiliary bishop of Baltimore.

Blessing by the Most Rev. Pietro Fumasoni-Biondi.

HOOVER WILL ACCEPT K. OF C. GIBBONS STATUE, GIFT TO U. S.

Continued from Page 1.

unveiled by Miss Margaret Gibbons Burke, grandniece of the late cardinal.

Supreme Knight Martin H. Carmody will make the speech of presentation following the invocation by the Most Rev. Pietro Fumasoni-Biondi, Apostolic Delegate to the United States, and President Hoover will respond, accepting the statue. The Most Rev. John M. McNamara, auxiliary bishop of Baltimore, will give the final discourse and the blessing will be pronounced by the Apostolic Delegate. Proceedings will be broadcast by both National and Columbia Broadcasting Systems.

The parade, in which there will be representatives of practically every State in the Union as well as delegates from Canada, Panama, Mexico and various islands, will leave Florida avenue and Sixteenth street at 1:30 p. m. At the reviewing stand the Army Band will fall out and will take a station in front of the stand, playing for the balance of the parade and at intervals during the ceremonies.

The annual banquet will be held at the Mayflower Hotel tonight, with Frank J. Hogan as toastmaster. Speakers will be Gov. Ritchie, Mayor Howard W. Jackson, of Baltimore; Supreme Knight Martin H. Carmody, William B. Larkin, who will speak on behalf of the order, and the Right Rev. John M. McNamara, auxiliary bishop of Baltimore.

Entertainment will be furnished by a notable group headed by George O'Connor and Matt Horne with Sidney's Concert Orchestra, Miss Mary O'Donogue, mezzo soprano and Atwater Kent prize winner, accompanied by Mrs. Evelyn Thomaides, Edwin Steffe, barytone and Atwater Kent prize winner, and Bernard Fitzgerald, tenor and famous singer of Irish songs, accompanied by George Wilson.

Guests of Honor.

Among the guests of honor will be Dr. W. Coleman Nevils, president of Georgetown University; Maj. Gen. Paul B. Malone, Maj. Gen. Herbert B. Crosby, U. S. A. retired, and Commissioner of the District of Columbia and the supreme officers.

While the delegates are attending the annual banquet, the ladies' committee has arranged a buffet supper. A bridge party and theater party are also on the program.

Tomorrow morning at 9 o'clock the delegates will attend mass at St. Matthew's Church. Bishop McNamara will be the celebrant and will also deliver a short sermon.

The convention at the Mayflower Hotel will be formally opened tomorrow morning at 10:30 o'clock, when State Deputy Supreme Knight Fred J. Rice, presiding, will introduce P. Michael Cook, chairman of the committee on arrangements, who will welcome the visitors on behalf of the committee. Maj. Gen. Crosby, Commissioner of the District, will extend the welcome on behalf of the Capital and the response will be made by Supreme Knight Martin H. Carmody.

At noon tomorrow buses and cars will leave for Arlington Cemetery, where the supreme knight will lay a wreath on the Tomb of the Unknown Soldier. From there they will go to Mount Vernon, where Mr. Carmody will place a wreath on the tomb of Washington. The party will be escorted by motorcycle police and at Alexandria a police escort will be provided to point out the historic spots in that city.

Moonlight Boat Trip.

Tomorrow night there will be a moonlight boat trip on the City of Washington down the river, with dancing and entertainment provided by George O'Connor and Matt Horne, the Pemberton dancers and little Mary Deery, well remembered as a member of the famous St. Patrick's Players. Gaul's Orchestra will furnish music for dancing.

For Tuesday the entertainment program includes a trip to the Franciscan Monastery at Mount Sepulchre and to the Shrine of the Immaculate Conception at Catholic University.

The annual convention ball will be held in the main ballroom of the Mayflower Hotel Tuesday night, with Gaul's Orchestra for dancing and a program of entertainment. The entertainment features will close Wednesday, so far as the official program is concerned, with a sightseeing trip over the city. However, several Catholic organizations have intimated a desire to do something for the delegates and it is probable that other entertainments will be arranged, while the ladies' commitee is preparing several informal affairs for the visiting ladies.

Arrangements for the convention were made by a general committee, headed by P. Michael Cook as chairman; James A. Sullivan, vice chairman; M. F. McAuliffe, Michael D. Schafer, Francis P. Sheedy, Dr. Henry J. Crosson, E. P. Harrington and Patrick J. Haltigan, all past State deputies and honorary vice chairmen; George E. Herring, executive secretary; Manning J. Willconen, treasurer.

Chairman Cook appointed subcommittee chairmen, who in turn named vice chairmen and members of their committees, as follows:

Banquet—Arthur B. J. Williamson, chairman; A. J. Scullen, vice chairman; Eugene Baczenas, Fred Diegleman, Dr. George Ellis, Richard Fields, James B. Flynn, Dr. M. D'Arcy Magee, Francis Hillyard, Frank Glaney and Dr. Charles H. McEnerney.

Budget—Dr. A. D. Wilkinson, chairman; Carmine Garafalo, vice chairman; Michael A. Keane, James F. Hitselberger, Rutherford J. Dooley, John S. Ridgeway, Thaddeus A. Bean and Thomas S. Mallon, jr.

Convention mass — Arthur J. Keough, chairman; Edward J. Cross, John P. Hollihan, William J. Kinsella and Fred Crovate.

Entertainment—T. J. Quirk, chairman; Val J. Iseman, vice chairman; John T. Burns, C. J. Considine, Dr. J. L. Conley, W. Francis Delaney, Charles J. Dean, Bernard Fitzgerald, L. A. Gage, J. J. Hallaren, John N. Kiley, Lester L. Loiselle, Adam E. Maier, George H. O'Connor, Waldo A. Page, James R. Quigley, F. J. Rafferty, E. J. Smith, A. R. Stanton, Harry R. Statham and Thomas J. Troddan.

Finance—M. F. Calnan, chairman; Thomas Groom, vice chairman; Louis Eckloff, T. R. Fitzgerald and James E. Colliflower.

Committee for Parade.

Parade—Col. John J. Phelan, chairman; William A. Kehoe, vice chairman; Edmund O'Sullivan, secretary; Albert Sardo, Joseph V. Byrne, Thomas J. Fitzgerald, Dan J. Ryan, Warren T. Atchison, Harry A. Nelligan, Leo Codd, F. W. F. Gleason, F. J. Haske, sr. Capt. J. R. Koch, Capt. W. H. Kernan, Dr. Chris Murphy, William Murphy, the Rev. Francis J. Hurney, the Rev. Father McAdam, J. M. Tabler, Joseph F. Beattie, James F. Keough, John J. Buckley, Thomas R. J. Cavanaugh, William R. Russell, A. H. J. Pool, Raymond Carroll, Maurice Kane, Francis Schweorer, James Fallon, Carroll Flynn, Roy Kemp, Francis Dugan, H. W. Schmits, Paul McGovern, James McCormack, M. J. O'Brien, James J. Dugan, Dr. A. M. MacDonald Dr. James A. Cahill, Dr. James F. O'Donnell, Dr. John R. McNulty, Dr. J. Roger Young and Dr. J. Farrington.

Printing—John P. Dunn, chairman; W. F. Roberts and Wallace H. Morris.

Program—John B. Colpoys, chairman; T. P. Carlin, vice chairman; Edward S. Tucker.

Publicity—J. Fred Brady, chairman; F. J. Malloy, James F. McKeon, Will P. Kennedy and R. J. Werner.

Reception—Richard L. Lamb, chairman; William H. Murray, vice chairman; Dr. James A. Flynn, Joseph G. Fitzgerald, Matthew A. Dillon, David A. Fanning, Emmit V. Carr, Fred S. Martin, George F. Howell, Walter I. Plant, Bennett S. Jones, Harleigh H. Hartman, James A. Purcell J. Leo Kolb, James B. Flynn, Edward Costigan and J. Leo Kolb, jr.

Transportation—John H. Zabel, chairman; Thomas K. Gallaher, vice chairman; John F. Victory, Martin J. McNamara, John C. Brennan, James C. Filgate, John T. Buckley, Hugh D. Frain, Daniel J. Murphy, Thomas R. J. Cavanaugh, Louis C. Beall, Eugene E. Ruppert, W. Douglass Wade, Louis A. Alberti and Michael J. O'Brien.

Ladies' committee—Mrs. Fred J. Rice, chairman; Mrs. P. Michael Cook, vice chairman; Miss F. Elinor Brady, chairman young ladies' committee; Mrs. William H. Murray, Mrs. Harleigh H. Hartman, Mrs. Harold F. Jones, Mrs. Adam E. Maier, Mrs. Edward J. Cross, Mrs. Mary C. Boland, Miss Elizabeth Dolan, Mrs. A. B. J. Williamson, Mrs. Carmine Garofalo, Mrs. Harry Bixler, Mrs. George Howell, Miss Marietta Dawson, Miss Sarah C. Dawson, Mrs. Anton A. Auth, Mrs. Edmund Brennan, Mrs. Dennis E. Connell, Mrs. Joseph G. Geasford, Miss Mary T. Kolb, Mrs. Lewis A. Payne, Miss Genevieve Phillips, Mrs. George E. Herring, Mrs. James E. Colliflower, Mrs. Edward J. Slattery, Mrs. Waldo A. Page, Miss Nellie Calnan and Mrs. William A. Mulligan.

Photos of the Gibbons statue and some of the principal participants in the unveiling ceremonies today will be found in the rotogravure section of this issue.

Deputy Rice Third Cousin of Leo XIII

One of the interesting sidelights developed in the unveiling of the statue to James Cardinal Gibbons today is that the presiding officer, Fred J. Rice, State Deputy Supreme Knight of the District of Columbia, is a third cousin of the late Pope Leo XIII, by whom the American prelate was made a Cardinal

The facts of Mr. Rice's relationship to the Pope, verified by Mr. Rice's cousin, Dr. Milton Prosperi on a recent visit to Rome, are:

Domencio Ludovico Pecci was married to Anna Prosperi-Buzi and they were the parents of Pope Leo. Mrs. Pecci's brother, uncle to Pope Leo XIII was the grandfather of Mrs. Laura Prosperi Rice, mother of State Deputy Rice. The mother of Pope Leo, therefore, was great-aunt to Mrs. Rice and great-great-aunt to the State Deputy, making him a third cousin to Leo XIII.

Pittsburg
Automatic Gas
WATER HEATERS
Storage or Instantaneous
NEW LOW PRICES
EDGAR MORRIS SALES CO.
1305 G St. NW. National 1031.

Dancing To Popularity . . .

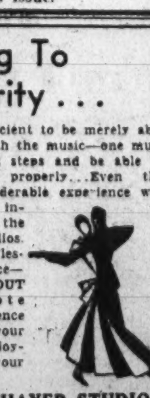

It is not sufficient to be merely able to keep step with the music—one must know the latest steps and be able to execute them properly . . . Even the dancer of considerable experience will benefit by the instruction of the Thayer Studios. Enjoy a guest lesson and dance-analysis WITHOUT CHARGE — Note what a difference it will make in your own dance enjoyment and in your popularity.
LEROY H. THAYER STUDIOS
1226 Connecticut Ave.
STerling 9854

ARRESTS OF DRUNKS DECREASE, IS CLAIM

Methodist Board Cites U. S. Figures in Cities From 1910 to 1930.

(Associated Press.)

A decline in arrests for drunkenness since prohibition was claimed yesterday by Deets Pickett, research secretary of the Methodist Board of Temperance, Prohibition and Public Morals, on the basis of statistics which he said were gathered by the Government at the request of a member of the Senate.

The figures giving totals by the year from 1910 to 1930 and reduced to a rate per population were based upon reports from 85 cities of more than 2,500 population in 1910, the number of municipalities reporting ranging upward to 177 in 1929 and 170 in 1930.

The statistics cited an increase in the number of arrests per 10,000 of population from 173 in 1910, to 190 in 1917. In 1918, 1919, 1920 and 1921 there were declines to 142, 101, 72 and 92, respectively.

From 124 in 1922 the figures showed an increase, reaching a peak of 162 in 1928. For 1929 the figure was 156 and for 1930 it was 147.

"There is a decided tendency," Pickett said, "to increase in arrests for drunkenness under the license system, which was checked in 1917 by war-time restrictions, and further greatly increased by war-time prohibition for half the year 1919, the decrease being somewhat greater in cities of smaller size.

"In 1920 we find the rate quite low. There is an increase as the propaganda against prohibition arises and bootlegging operations became better organized, the rate reaching a high point about 1928, declining thereafter. Unfortunately, figures are not available for 1931.

"Even with this high post-prohibition liquor mark of 1928, * * * the rate is far below any preprohibition year except 1918, in the period of war-time restrictions, with millions of men out of the country."

CHAMBER URGES CUT IN FEDERAL EXPENSE

Continued from Page 1.

transfer bureaus and to effect economies in administration."

The earlier statement by the executive committee virtually assures revival of Government economy, closely knit with Federal salary revision, as a national issue when Congress resumes in December.

The chamber estimates that $268,000,000 could be saved in appropriations for activities which were being conducted in 1925 "if positions, salaries, and expenses are placed upon the 1925 basis, which allowed satisfactory performance of these activities."

Explaining further, the statement read:

"This reduction is computed in appropriations which can be compared for the two years and which do not include appropriations for fixed charges, for the Veterans' Administration, for construction and public works or other purposes that may be said to be related to alleviation of conditions growing out of the business depression, or for wholly new activities or new undertakings substituted for activities which have been continued."

The chamber credited Congress with "substantial progress" toward reducing operating costs of government, but declared "thorough examination of Federal expenditures in all directions" shows that $800,000,000 more can be saved.

Besides the $268,000,000 estimated for potential personnel savings, the chamber declared the following economies could be effected:

Proportionate reduction in activities which have come into being since 1925, $86,000,000.

Construction and public works costs, which reached $700,000,000 this year, $200,000,000.

Reduction in Veterans Administration appropriations, without cutting benefits now paid for war service disabilities, $100,000,000.

Partial curtailment of activities "improperly" competitive with private enterprise, $150,000,000.

"Government wastes must be checked," President Harriman said in his radio address. "Needless public expenditures must be curtailed. A reduction of at least 25 per cent in all Government budgets is an attainable goal."

M'BRIDE OPPOSES HOOVER DRY VIEWS

Continued from Page 1.

posed can safeguard against the return of the saloon."

"If liquor comes back, the saloon will be back," he added.

Of the Democratic and Republican prohibition planks, he said: "While one is better than the other, neither is satisfactory."

"In the records of the candidates, as embodied in service rendered and attitudes expressed," he said, "it is also clearly seen that there is a difference; the difference is chiefly with reference to the enforcement of the law."

Man Shot Dead in Hospital.

Tucson, Ariz., Aug. 13 (A.P.).—Thomas F. Salmons, electrician, was shot to death as he lay in a bed at a Tucson hospital today. Sheriff's investigators said George Beam, a student, admitted firing the shots.

W-R-E-C-K-I-N-G
Building materials from wrecked buildings at
Big Savings in Price
We are demolishing the buildings on area bounded by 14th-13th, B and C sts. sw.
brick, lumber, glass, steel beams, steel sash, metal window frames, elevators, fire doors, vault doors
urinals, slop sinks, kitchen sinks, steam traps, steam radiators, hot water radiators, boilers, valves, ventilating fans, fire extinguishers
Battleship Linoleum
office partitions, office doors, drinking fountains, water coolers, plumbing fixtures, water pumps, pipe, sewer pipe, soil pipe, paper towel racks
locks, door checks, hinges, night latches, electrical fixtures, rubber matting, linoleum, wood frames, metal garages, awnings
H. HERFURTH, JR., Inc.
Washington, D. C.
Office on Job: 1330 B St. SW.
METROPOLITAN 4515.

VIRGINIA GUARDSMEN GET SERVICE MEDALS

374 Officers and Enlisted Men Are Honored at Virginia Beach.

Norfolk, Va., Aug. 13 (A.P.).—The "long and distinguished service" of 374 officers and enlisted men in the 91st Infantry Brigade, Virginia National Guard, was recognized at Camp Pollard, Virginia Beach, this afternoon when service medals were awarded to those who have completed six or more years in the service.

Medals were given at parade exercises on the State Military Reservation by the First and 116th Infantry regiments making up the brigade. Col. H. L. Opie, of Staunton is 116th regiment commanding officer and Col. J. Fulmer Bright, of Richmond, is First regiment commanding officer.

Maj. F. H. Bondurant of Norfolk, commanding officer of the Third Battalion, First Infantry, was recognized as the oldest member in his regiment in point of service. His record extends over 28 years. Col. Opie and Sergt. A. B. Carter, Company B, 116th Infantry, shared honors in this respect in their regiment. Both have been in the service thirty years.

More than 2,200 troops passed in review on the parade field before Col. Opie, Lieut. Col. G. N. Alexander, of Lynchburg; Maj. Reese T. Crubert, Maj. John S. Gibbs, Maj. Harry F. White, Capt. M. T. Warner, and Capt. O. L. Denton, all of Staunton; Col. Bright, Lieut. Col. Shepperd Crump, Capt. Edwin Cox, Capt. John E. Polkes and Capt. J. R. McAllister, all of Richmond.

80-Mile Maryland Buggy Ride Ends With Wedding

Hagerstown, Md., Aug. 13 (A.P.).—Shunning the more modern methods of transportation, Calvin Myers, 60-year-old widower, of Montgomery, Pa., and Miss Mabel Freed, 42, of Baltimore, drove from Baltimore to Hagerstown, a distance of approximately 80 miles, in an old-fashioned buggy drawn by a horse, to get married.

They slipped away immediately after the ceremony without revealing where they will spend their honeymoon. Myers told the minister who performed the ceremony he drove from Montgomery to Baltimore.

New York Divorcee Ends Life After Harlem Party

New York, Aug. 13 (A.P.).—After returning from a Harlem night club party, Mrs. Dorothy Barr McDonnell, 27, divorced wife of a broker, committed suicide early today by swallowing an overdose of sleeping potion.

A friend, Mrs. Marita Griswald, said Mrs. McDonnell had been melancholy over domestic troubles which culminated a year ago last May in a Reno divorce from Frank McDonnell. An unfinished note was found bidding good-by to Mrs. McDonnell's sister, a Mrs. Phillips, believed to be in California.

AIRMAN LOSES CALM AND SHOUTS DENIAL

Continued from Page 1.

court report on charges that Hamilton acted unethically in the Boston case.

Hamilton frequently gave sharp retorts as Hawthorne questioned him, but in each case where his reputation was challenged offered an explanation of his stand.

Hawthorne blocked attempts of defense counsel to show by evidence of autopsy surgeons that Clarke took his own life. Dr. M. H. Tallman, who brought Clarke's skull into the courtroom yesterday; Dr. Donald Gowe and Dr. Walter C. Jones, jr., who together performed the autopsy, each testified that the pistol which fatally wounded Clarke was pressed firmly against his head.

The doctors were asked by J. H. Carson, defense counsel, if they could say whether Clarke committed suicide. They said they could give their conclusions, but the court barred these, on objections of the State.

Recalled to Stand.

Lancaster was recalled to the stand by the State to tell about showing suicide notes, which he forged, to Mrs. Clarke, a few hours after the shooting.

"Did she identify the signature on the notes?" Hawthorne asked.

"No, they were read to her. She did not have her glasses with her."

Earlier, Lancaster had returned to the stand to say that a letter from Clarke, from which he had attempted to copy the signature on the typewritten suicide notes, was in the room after the shooting, but that he had not seen it since.

SPECIAL NOTICES
SONG POEMS WANTED
By recognized melody writer. Earl Whittemore. District Nat. Bank Bldg. NAt. 3886.
Window SCREENS: prompt. econ. serv. SHADES: Floor Coverings: KLEEBLATT, 11th and H ne. Linc. 0879
NOTICE IS HEREBY GIVEN TO ALL WHO may be concerned that Charles Amos Chase, 538 25th st. ne., will not be responsible for any debts contracted by any other than himself.
DAILY TRIPS, FULL AND PART LOADS; Baltimore, Philadelphia, New York, Boston, Richmond and all way points; unexcelled service. Phone Nat'l 1460.
NATIONAL DELIVERY ASSOC., INC., 1317 New York ave. Local Moving Also
HOME BUILDING INVESTORS IN OUR Co. to create employment, that assign their rights for dividends until dividends equal amount invested are assured credit in full for home building tile. A few substantial investors will be selected for directors, to further housing in States, that in cooperation with the R. F. C. aid in financing the housing. Pauly Manufacturing Co., 1333 K st. nw. Dist. 2486.
SEE NOLAN FOR YOUR FORD
DE JARDIN SCHOOL OF FRENCH LANGUAGE
Best Results—Shortest Time
908 14th St. N.W. MEt. 1832.
One and One-half Fried Chicken $1
For 4—Corn Fritters, Bacon—Pickles—Potato Salad and Rolls. Delivered in 20 Minutes. Special prices picnics and parties. Phone NOrth 9710. James' Cafe, 2200 Ga. ave. nw.
PRE-FALL CLASSES
Starting Monday—Day-Evening
Prepare Now for a Good Position.
Gregg and Boyd Shorthand, Secretarial Practice, Typing, Etc.
Position for Graduates Free.
BOYD SCHOOL
1333 F St. Nat. 2339

PRESIDES

FRED J. RICE,
State Deputy Supreme Knight of the District of Columbia, who will preside at the unveiling of the Cardinal Gibbons statue this afternoon.

Dentist Is Killed By Self-Torture

His Strange Death Is Pronounced Result of Mental Disease by Coroner.

Denver, Colo., Aug. 13 (A.P.).—The strange death of Dr. Hugh A. Powell, 32-year-old dentist, was pronounced a case of self-inflicted torture today by Dr. B. B. Jaffa, deputy coroner.

Dr. Powell was found dead in his office last night, the body naked except for a pair of women's silk stockings rolled below the knees, and a pair of women's black slippers. He was hanged from the headrest of his dental chair by a towel around the neck.

"Cases of this kind are rare," Dr. Jaffa said. "They are the result of a mental disease, which causes self-inflicted torture to hold a fascination for the victim."

The lower part of the body was bound tightly with rope, and two wire-spring clothes pins were fastened to the chest. An oval mirror had been placed against a stool on the floor in such position that Dr. Powell could peer into it as he slowly strangled.

HINDENBURG FIRMLY DENIES HITLER PLEA

Continued from Page 1.

sue involving the future of 63,000,000 Germans.

It is understood that Hitler had renewed his assurance that no illegal attempt would be made by his party to seize the governing power.

Chancellor von Papen told the press order would be preserved under all circumstances. Both he and the president, he said, had told Herr Hitler any attempt at illegal seizure of power would be quickly rebuffed.

Hitler replied, he said, that he had no idea of making a march on Berlin, or anything like that.

DEPARTMENT SEEKS 100 MORE PRIVATES

Replacement of Police Cars and Motorcycles Also Asked in Estimate.

Addition of 100 privates and the replacement of numerous police cars is asked in the 1934 estimates of the Metropolitan Police Force, which total $3,793,340, as compared with the 1933 appropriation of $3,464,324. The customary promotions, held up this year by the economy act, are also included.

The new privates would be paid at the rate of $1,900 and would bring the total number in the department to 1,276, plus the officers. The addition of five clerks and stenographers accounts for an increase of $10,980.

Additional tear gas equipment is asked, the report stating that "during the past year tear gas and projectiles have proven to be a valuable weapon to this department."

Replacement of four police cruisers, radio-equipped, is estimated at $5,600; purchase of five additional radio patrol cars and replacement of 35 is listed as $20,000; replacement of four patrol wagons at $4,000, and replacement of 30 motorcycles at $9,000.

Estimates for highway and bridge construction and maintenance exceed only slightly the 1933 appropriation, totaling $4,196,390, as against $3,912,390. The most important new project is the replacement of the Calvert street bridge at a cost of $625,000. Replacement of the ? street bridge at $250,000, completion of the Benning Bridge at $300,000, and the widening of Constitution avenue at $81,000 are the other outstanding projects.

The sewer department estimates also are slightly above the 1933 appropriation, the comparative figures being $1,639,620 and $1,572,620. This increase is traceable to $25,000 asked for a survey of the sewage problems of Piney Branch Valley and $5,000 for mosquito control.

The street cleaning department estimates of $1,839,610 are a little higher than the 1933 appropriation of $1,698,520 chiefly because of the anticipated cost of operating two incinerators now under construction.

RECOVERY PROGRAM SPURRED BY HOOVER

Continued from Page 1.

partment, he said, already have been told that changes will not be made.

During the morning, the President also talked with Secretaries Stimson, Mills and Hyde, most of them reporting afterward that only routine governmental affairs had been discussed.

Among the political callers were Mrs. Dolly Gann, sister of the Vice President, who talked with Walter H. Newton, and Mrs. Lena Yost, director of women's activities for the Republican national committee.

Legion Post Installs Leaders.

Leesburg, Va., Aug. 13 (Special).—Commander Richard Wainwright, U. S. N., retired, was installed last night as commander of Loudoun Post, No. 34, American Legion. He succeeds Dr. Herbert Howard. Other officers installed are: J. R. Mays, first vice commander; R. B. Rhoads, second vice commander, and Elijah V. White, adjutant.

BROWNING & BAINES
Orienta Coffee
famous for FINE FLAVOR

A LIFE SAVER
Cardinal Mercier said in 1917, "Alcohol kills more men than war and kills them dishonorably." The liquor traffic always was and always will be crime making and law breaking.
Sponsored by the W. C. T. U.

35% to 40%
SAVINGS
in our
26th ANNUAL
August
FUR
SALE
For 26 years Wm. Rosendorf has displayed undeniable leadership in value, style and quality. This year we have outdone ourselves in bringing you 35% to 40% savings in this sensational August Fur Sale . . . A sale that brings you a Fur Coat at a "cloth coat" price.
PRICES START AT $49.50
A small deposit will hold your selection until October 1st.
Charge accounts solicited. There's no extra charge for this convenience.
WM. ROSENDORF
1215 G Street

L. L. PERKINS
WILL BOND YOU.
United States Fidelity & Guaranty Co.
Phone National 0913. 1415 K St. NW.

"The Young Men's Shop"
1319-1321 F Street
August 14 Bostonian Shoes 8 A. M. to 6 P. M.
Open Saturdays Till 6 P. M.
St. Alban Suits
for
$15
Extra Trousers for $2.50
We've kept the assortment in this special sale up to more than 500 suits by adding new lines of blue serges and unfinished worsteds, and cheviots in dark blue and oxford gray.
Now is the time for parents to save MORE THAN HALF by outfitting the larger boys for school. These cheviots are perfect for wear at school or college.
Extra trousers double the life of a suit, and our 4-piece St. Alban suits of this quality formerly sold for $45. The cost now is only $17.50!
Every garment is fitted by a master fitter and alterations are made by experienced tailors . . . without extra charge.

LOUDOUN REVENUES TO TOTAL $185,000

Shrinkage in Values of All Taxable Property, Except Real Estate, Noted.

Special to The Washington Post.

Leesburg, Va., Aug. 13—Loudoun County revenues for this year will total approximately $185,000, according to the books of Commissioner of the Revenue R. L. Nixon. Final figures on assessments of personal property and real estate show a tax return of $177,177.44, and it is estimated by Commissioner Nixon that the return on incomes, public service corporations and licenses, for which figures are not yet available, will produce the amount forecast by his records. The return from incomes, it is thought, will be about 75 per cent of the total for last year.

A shrinkage in values of all classes of taxable property, except real estate, is revealed by the statistics. Real estate shows an increase in value from $11,482,813 last year to $11,605,-803, the gain being attributed to new buildings constructed since the previous assessment.

Returns on personal property values show a drop from $2,898,912 last year to $2,635,872, with a decrease from $45,956 to $32,840.13 in the tax derived from this source.

Last year the county received $182,-757.04 from the tax on real estate. This year the tax on land will yield $144,337.31.

The value of bonds and other intangibles, from which the county derives no tax, such property being segregated to the State, slumped to the extent of $694,925, and the tax from $49,423.75 for last year to $46,-655.67. This class of property owned in Loudoun last year had a valuation of $8,067,160. The value this year is placed at $7,372,235. Capitation taxes are expected to produce $14,-752.50, the tax going to the State.

The levy on personal property, based on a valuation of $2,635,872, will produce a return of $32,840.13, with real estate turning $144,337.31 into the county treasury.

One of the sharpest slumps in values noted in the books of Commissioner Nixon is in the assessment of sheep owned by Loudoun farmers, the decline being more than 50 per cent of the total for last year. The slump is attributed to the amendment to the State dog law, enacted at the recent session of the Legislature, under which sheep killed by dogs are paid for by the boards of supervisors at their fair value. Under the former law, sheep killed by dogs were paid for at their assessed value.

DIED

BOGGS—On Friday, August 12, 1932, VANETTA C., widow of Edwin C. Boggs and beloved mother of Mrs. Dave Ullman and Mrs. Charles W. Hayes.
Funeral from her late residence, 4419 Ord street northeast, Kenilworth, D. C., on Monday, August 15, at 2 p. m. Relatives and friends are invited. Interment at Congressional Cemetery. (Services by W. W. Chambers Co.)

BRIGHT—Suddenly, on Saturday, August 13, 1932, at his residence, 235 Eighth street southeast, WILLIAM T., beloved husband of the late Sarah E. Bright.
Funeral from the above residence, on Monday, August 15, at 2 p. m. Interment at Congressional Cemetery.

BROWN—Suddenly, on Saturday, August 13, 1932, Dr. HUGH A. BROWN, beloved husband of Beulah Luxon Brown. Notice of funeral hereafter.

BURRISS—On Saturday, August 13, 1932, J. SUMMERS, beloved husband of Lee Burriss and father of Lula Gardner and Leo and Elmer Burriss.
Funeral from the W. W. Chambers Co. funeral home, 1400 Chapin street northwest, on Monday, August 15, at 2 p. m. Relatives and friends are invited. Interment at Potomac Chapel, Md.

CARR—Suddenly, on Thursday, August 11, 1932, ODIN S., beloved son of the late Thomas H. and Ellen E. Carr.
Funeral from his late residence, 1322 B street southeast, on Tuesday, August 16, at 8:30 a. m.; thence to Holy Comforter Church, where mass will be said at 9 a. m. Relatives and friends invited. Interment Mount Olivet Cemetery.

CASTLEMAN—On Saturday, August 13, 1932, at Falls Church, Va., FANNIE FUNSTEN, the beloved wife of the Rev. Robert A. Castleman.
Funeral services will be held at the residence, 105 Columbia street, Falls Church, Va., on Monday, August 15, at 3 p. m.

HAUGAARD—On Saturday, August 13, 1932, at Washington Sanitarium, Takoma Park, Md., VICTOR E., beloved husband of Elisabeth G. Haugaard and father of Mrs. Marguerite E. Kuhn.
Services at S. H. Hines Co. funeral home, 2901 Fourteenth street northwest, Monday at 2 p. m. Interment Washington Memorial Park Cemetery.

KILPATRICK—On Thursday, August 11, 1932, at Sibley Hospital, EULA KILPATRICK, beloved mother of Vera and Jennie Sawyer.
Funeral from 1407 Morse street northeast, on Monday, August 15, at 10:30 a. m. Relatives and friends are invited. Intrement Glenwood Cemetery. (Service by W. W. Chambers Co.)

LUH—On Friday, August 12, 1932, at his residence, 1420 E street northeast, LOUIS, beloved husband of Louisa Luh and father of Mrs. G. T. Wood, Katherine, Charles and Louis Luh, jr.
Funeral from his late residence, on Monday, August 15, at 2:30 p. m. Relatives and friends are invited. Interment at Cedar Hill Cemetery.

MARSHALL—On Saturday, August 13, 1932, at her residence, 1317 Rhode Island avenue northwest, apartment 302, SUSAN P., widow of John T. Marshall and mother of Lydia Ruby and Emma Blanche Marshall and the late Amasa Maynard Holcombe.
Funeral services at her late residence, on Monday, August 15, at 2 p. m. Interment at Druid Ridge Cemetery, Baltimore, Md.

MAXWELL—On Friday, August 12, 1932, ERNEST D., beloved husband of the late Esta J. Maxwell and father of Thomas C., Jack E. and Sara Frances Maxwell.
Funeral from his late residence, 203 V street northeast, on Monday, August 15, at 2 p. m. Relatives and friends are invited. Interment Fort Lincoln Cemetery. (Services by W. W. Chambers Co.)

NOTT—On Saturday, August 13, 1932, at her residence, 492 H street southwest, AGNES ESTELLE, wife of Wilford E. Nott, in the seventieth year of her age. Notice of funeral later.

PROSSER—On Saturday, August 13, 1932, at his residence, 4914 Belt road northwest, HENRY K., beloved husband of Jessie E. Prosser.
Remains resting at the Zurhorst funeral parlors, 301 East Capitol street. Funeral (private) on Tuesday, August 16.

ROGERS—On Saturday, August 13, 1932, at the residence of her daughter, Mrs. Louis S. Owsley, 2347 S street northwest, Mrs. DORA L. ROGERS. She is also survived by two sons, Charles C. Rogers, of Chevy Chase, and Mont E. Rogers, of Pelham Manor, N. Y.
Funeral (private) on Tuesday, August 16. Interment at Rock Creek Cemetery.

FUNERAL DIRECTORS

Frank Geier's Sons Co.
1113 SEVENTH ST. NW Telephone
Modern Chapel. NATIONAL 2473.

THOS. S. SERGEON
1011 7TH ST. NW. Telephone Natl 1090.

JAMES T. RYAN
317 PA. AVE. SE. Atlantic 1700.

ESTABLISHED 1876.
JOHN R. WRIGHT CO.
1337 10th st. nw. Phone North 0047.

J. WILLIAM LEE'S SONS
FUNERAL DIRECTORS
CREMATORIUM
332 PA AVE NW NATL 1384 & 1385

CHAS. S. ZURHORST
301 EAST CAPITOL ST. LINCOLN 0372.

FUNERAL DESIGNS

GEO. C. SHAFFER 900 14TH ST. NW Phone Nat 0106
Expressive Floral Emblems
Moderate prices Open eve.&Sun

GUDE BROS. CO., Florists
1212 F STREET. National 4276
APPROPRIATE FUNERAL DESIGNS.

PLANS TO WED

Post Staff Photo.
MISS GERALDINE JACOBY, the District's princess at the last Shenandoah Apple Blossom Festival, whose engagement to John E. Walsh, an employe of the Department of Commerce, of 1325 Eighteenth street northwest, was announced yesterday. The marriage will be performed October 1, at St. Martin's Catholic Church. Miss Jacoby lives at 219 Rhode Island avenue northeast.

FAIR PREMIUM LISTS BEING DISTRIBUTED

Group Superintendents of Shenandoah County Event Selected.

Special to The Washington Post.

Woodstock, Va., Aug. 13.—Premium lists for the sixteenth annual Shenandoah County Fair Association are being distributed by the Secretary, J. Walter Bailey, of Woodstock. The fair will be held September 13 to 16. Few changes are noted in the premiums this year.

Superintendents of the different departments are:

Cattle—George K. Logan, superintendent; Hubert Fravel and Jack Fadeley, assistant superintendents.

4-H Clubs—G. G. Dickenson, county agent, superintendent.

F. F. A. Department—W. F. Wall, jr., superintendent, and O. J. Zeigler and C. E. Richards, vocational instructors, assistant superintendents.

Swine—C. C. Vann, superintendent; S. B. Hepner and J. Fred Bowman, assistant superintendents.

Sheep—Alex Barton, superintendent; M. G. Brubaker and Ford Wright, assistant superintendents.

Poultry—E. H. Hammond, superintendent; E. Homer Artz, R. H. Hammond and Richard Wilkins, assistant superintendents.

Farm and grain—D. E. Shutters, superintendent; A. L. Zirkle and William Lantz, assistant superintendents.

Horticultural—E. W. Newman, superintendent; H. E. Bailey, Guy Jones and Richard Newman, assistant superintendents.

Bread, cakes, &c.—Mrs. Margaret Shutters, superintendent; Mrs. L. C. Haynes, assistant superintendent.

Ladies fancy work—Mrs. C. C. Boyer, superintendent; Mrs. Frank Chapman, assistant superintendent.

Children's department—Mrs. H. H. Ramey, superintendent; Mrs. Russell Boyer, assistant superintendent.

Flower department—Mrs. Shields Chapman, superintendent; Mrs. Lewis Y. Kneisley, assistant superintendent.

Shenandoah to Support Tavenner for Congress

Special to The Washington Post.

Woodstock, Va., Aug. 13.—Shenandoah County will stand solidly behind her own candidate for the Democratic nomination for Congress from the new Seventh District at the Harrisonburg convention September 5, it became evident here this week. The Democratic central committee of the county gave enthusiastic indorsement to Frank S. Tavenner, jr., for the vacancy created by the recent death of Henry St. George Tucker.

The county committee fixed August 27 as the date for holding the precinct meetings at which delegates to the county convention September 1 will be elected. This convention, in turn, will elect delegates to the district convention at Harrisonburg.

DIED

SUMMERS—On Saturday, August 13, 1932, at 7:30 a. m., at the John Dickson Home, ERVING SUMMERS. He was born February 26, 1936, in Fulton County, Ill., and came in July, 1902, to live with his son, Milo C. Summers, of 314 Seventh street northeast.

TAVANO—On Friday, August 12, 1932, MARY, beloved wife of Joseph Tavano. Remains resting at the W. W. Chambers Co. funeral home, 1400 Chapin street northwest, until Sunday, August 14, at 9 a. m. Funeral from her late residence, 1114 Trinidad avenue northeast, on Tuesday, August 16, at 8:30 a. m.; thence to Holy Rosary Church, Third and F streets northwest, where mass will be offered at 9 a. m. for the repose of her soul. Relatives and friends invited. Interment Mount Olivet Cemetery.

WAIDLER—On Friday, August 12, 1932, at the residence of her aunt, Mrs. Wilbur Jarvis, 2521 Park place southeast, EVELYN K. WAIDLER.
Funeral from the W. W. Chambers Co. branch parlors, 517 Eleventh street southeast, on Sunday, August 14, at 2 p. m. Friends are invited. Interment Cedar Hill Cemetery.

A Complete Funeral for $75.00

Or even LESS. The $75 funeral includes: Casket any color, plate engraved with name, No. 1 outside pine case, embalming by competent men, washing, dressing and shaving if necessary, advertising of notices, hearse, two Cadillac limousines, rugs, chairs, scarf for the door, removing from hospitals or home and all necessary services that are so well known at the DEAL FUNERAL HOME. NO EXTRAS

Deal Funeral Home
LINCOLN 8200

POTOMAC BAPTISTS PLAN 77TH SESSION

Association Will Meet in Middleburg for Two-Day Convention.

Special to The Washington Post.

Middleburg, Va., Aug. 13.—The seventy-seventh session of the Potomac Baptist Association will convene Wednesday for a two-day session in the Middleburg Baptist Church. The Rev. Ryland T. Dodge, pastor of Baptist Temple, Alexandria, will preside. The association comprises 63 churches in Alexandria, Arlington, Fairfax, Loudoun, Fauquier, Prince William, Culpeper and Stafford Counties. About 300 representatives of these churches, including 32 pastors, are expected to attend the sessions.

C. W. Trainham is clerk of the association. The other officers are G. L. Hutchison, assistant clerk, and G. Harris Field, treasurer.

The program has been announced as follows: Wednesday, 10 a. m., devotional service, the Rev. Elmer Lucas, to be followed by the reading of constitution, enrollment of messengers, the report of committee on program by the Rev. H. B. Jennings, recognition of new pastors and visiting brethern, digest of letters, report of the acting board, report of the associational worker, report of the treasurer and general discussion; 11:15, report on women's work, by Mrs. J. C. Rogers, followed by announcements and the annual sermon by Dr. Charles T. Herndon, of Warrenton.

In the afternoon, the devotional service will be led by the Rev. J. M. Long, followed by report on State missions by the Rev. U. S. Knox; report on education, by the Rev. Fletcher Ford; report on Baptist Orphanage, by the Rev. W. Hutchison; report on Virginia Baptist Hospital, by the Rev. C. P. Ryland; report on Baptist Foundation, by O. L. Emerick; address by the Rev. John B. Hill, a general discussion of State work and miscellaneous business.

Thursday morning, the devotional service will be led by the Rev. W. R. Keefe. This will be followed by a report on Sunday schools, by Dr. John S. Sowers; young people's work, by Miss Marion Sutton; address, by the Rev. Perry L. Mitchell; report on foreign mission, by the Rev. V. H. Council; report on home mission, by the Rev. O. P. Lloyd; report on ministerial relief, by the Rev. M. C. Frazer; address by the Rev. Dr. Pierce S. Ellis; general discussion of South-wide work.

In the afternoon, the Rev. R. E. White will lead the devotional service, followed by report on temperance, by the Rev. E. H. Puryear; report on obituaries, by L. Ledman; address, "Watch Your Step," by the Rev. C. T. Taylor; announcement of standing committees; election of officers, and miscellaneous business.

Falls Church Aids Men to Find Jobs

Mayor Asks All Desiring Work on Roads to File Requests Today.

Mayor L. P. Daniel of Falls Church, Va., is conducting a one-day unemployment survey of the town of Falls Church and vicinity today at the request of the Virginia League of Municipalities.

This information is desired by Gov. John Garland Pollard, as a representative of the Reconstruction Finance Corporation will be in Richmond Tuesday to consider the immediate advancement of money to the State to aid unemployment. This money, if obtained, will be used in the construction of public roads.

The inquiry from Richmond requests the number of unemployed in Falls Church who were not taken care of by local or State aid, who are sufficiently able-bodied to work on the public roads.

Mayor Daniel is asking unemployed men willing to accept work on the public roads to file requests not later than 6 o'clock today at the Falls Church Police Station.

Faris Family Holds Charlottesville Reunion

Special to The Washington Post.

Charlottesville, Va., Aug. 13.—Mr. and Mrs. O. L. Faris held a family reunion yesterday at their home in this city. All members were present except Miss Lelia Faris, of Chestertown, Md.

Relatives attending the reunion were Mr. and Mrs. A. H. Thurman and children, Dorothy, Hazel, Gladys, Arthur, jr., and Gloria, of Baltimore, Md.; Mr. and Mrs. J. E. Gray and daughter, Thelma, of Afton, Va.; Mr. and Mrs. Alvin Marsh, Mr. and Mrs. J. F. Faris and children, Charlene, Thelma and Maurice; Mr. and Mrs. L. E. Gray and children, Hamilton, Catherine, Audrey and Austin; Misses Pearl, Lillian and Anna Faris; Robert Faris and children, Wilson, Lee, Lawrence and Phyllis and Frank Faris. Others present were Mrs. Peter Gabriel, of Baltimore; Mrs. Mervin Dodd and Mrs. E. E. Dodd, of Hermitage, Va.; Carl Quick, Miss Estelle Quick and Snowden Marsh, of this city, and Miss Lelia Critzer, of Albemarle.

Dr. Bledsoe Is Buried In Arlington Cemetery

(Associated Press).

Dr. Edwin P. Bledsoe, superintendent of the Maryland State Hospital, who died two days ago, was buried this morning in Arlington National Cemetery.

He was a captain in the medical corps during the World War. A native of Staunton, Va., he had served as superintendent of the Arkansas State Hospital in Little Rock and later was with the Veterans Bureau Hospital at Little Rock.

NAZI STORM TROOPS MENACE REICH PEACE

Continued from Page 1.

tary leadership, and the activity there was electric. The young soldiers are billeted in barn lofts, just as in the war days, and they are under the most severe training programs.

Yesterday they were sent on a 20-mile march under full pack. Their training appeared to be patterned very much after the regular army, except that the Fascists never carry arms.

My survey revealed that there are about 20,000 storm troopers in the general vicinity of Berlin and about a half million throughout the country. All of them are compactly organized and thoroughly disciplined.

From all outward appearances, the storm troopers, if armed, would make a formidable fighting force.

POLLARD TO STUDY REFORESTATION AID

Sees Work as Good Outlet for U. S. Relief Funds in Virginia.

Richmond, Va., Aug. 13 (A.P.).—Reforestation in Virginia today loomed as one of the major relief subjects for Gov. Pollard's week-end deliberations on the best possible outlet for aid funds recently made available by the Federal Government.

While roads are conceded to be the best of such outlets for the State, the governor today was inclined to believe that reforestation, also, might be included among the principal relief projects, which are to be financed with Federal advances for work and projects, which primarily provide relief.

State Forester Chapin Jones, Charlottesville, and C. H. Morrissett, chairman of the State forestry commission, reporting to the 1932 General Assembly, were in complete accord with these views.

Conference Called.

So impressed with the possibilities believed to lie in reforestation was the chief executive that today he called a conference with the State forester and other interested parties for Wednesday.

On first investigation it appears that such a project would have to come under the "self-liquidating project" clause of the Federal act.

Meanwhile, however, requests have come to the governor and to State Highway Commissioner Henry G. Shirley from various communities, corporations and individuals seeking to participate in the relief money.

Request From College.

A new use for the money under the self-liquidating clause came to light today when it was revealed that the College of William and Mary, through Dr. J. A. C. Chandler, president, has applied for $70,000 for the construction of a new dormitory, which the college asserts would be self-liquidating.

Gov. Pollard said he saw no reason why it should not be approved.

Another request came today from the city of Covington, through the chamber of commerce, for a sum sufficient to construct two railroad underpasses.

Missing Woman, 63, Is Found Drowned

Body of Mrs. Anna M. Ahalt Discovered After All-Night Search.

Special to The Washington Post.

Frederick, Md., Aug. 13.—Missing since yesterday noon, the body of Mrs. Anna Mary Ahalt, 63, wife of Harmon L. Ahalt, well-known citizen of Brunswick, was found today by a searching party in Middle Creek, near the famous "Lovers' Leap," in 4 feet of water. A verdict of death by drowning was rendered by Justice Guy K. Motter, acting coroner.

Mrs. Ahalt disappeared from the home of her father-in-law, Joshua D. Ahalt, Middletown, where she had been caring for the aged man. She was last seen leaving the kitchen. Word of her disappearance spread through the town and searching parties scoured the surrounding country all night. Automobiles carrying searchers with railroad lanterns and flashlights rolled over mountain roads and other parties headed by deputy sheriffs combed meadows and fields.

Early today a woman answering to the description of Mrs. Ahalt was seen walking along the highway between Middletown and Burkittsville and search was concentrated on that locality. Several hours later the body was found in the creek about 2 miles from Middletown. Mrs. Ahalt had been depressed for the last two weeks.

Mrs. Rochella S. Witt Dies in Charlottesville

Special to The Washington Post.

Charlottesville, Va., Aug. 13.—Mrs. Rochella S. Witt, 74, wife of H. C. Witt, died Thursday night at the home of her son, John W. Witt, after a brief illness. The funeral was held today from the Witt residence, the Rev. C. C. Bell, pastor of the First Methodist Church, officiating. Interment was in Maplewood Cemetery.

Besides her husband, Mrs. Witt is survived by six children—Dr. Dan H. Witt, of New York, a graduate of the University of Virginia; John W. Witt, of this city; Mrs. Andrew Bell, of Winchester, Va.; Mrs. H. M. Patteson, of Sandston, Va.; Mrs. W. F. Thompson, of Hampton, Va., and Mrs. John H. East, of Churchville, Va.

Sons of Confederates To Hold Convention

Special to The Washington Post.

Warrenton, Va., Aug. 13.—The annual convention of the Black Horse Camp of the Sons of Confederate Veterans will be held at the old Fauquier White Sulphur Springs Wednesday, it was announced by J. Edward Beale, commandant of the camp.

The members of the Thomas Lee Settle Camp have been invited to the convention. The speaker will be John R. Saunders, attorney general of Virginia.

Man Dozes at Wheel; His Auto Rams Pole

Martinsburg, W. Va., Aug. 13.—Dozing at the wheel, Isaiah Wright, 60, of Winchester, Va., was seriously cut and bruised when his flour laden automobile crashed into a pole near here late yesterday.

He is in a hospital here. Rescuers had to remove sacks of flour, driven from the rear of the car, over him and his 8-year-old grandson passenger, James Kieffer, before he could be taken out.

DOCTORS
Recommend
CHAMBERS
Ambulances
Clean, Fresh and SANITARY
Charges Lowest in City
$4.00 Any Place in D. C.
Phone or write your address. We will send you a beautiful catalogue on How We Do It.
Call Col. 0432

Religious Row Costs Man In Charlottesville $25

Special to The Washington Post.

Charlottesville, Va., Aug. 13.—Oscar Lankford, of Ivy, yesterday was given a suspended sentence of twelve months and a fine of $25 by Magistrates W. B. Colthurst, J. W. Wolfe and R. B. Worthington for unlawfully shooting Charles Lamb at the Lankford farm, July 30.

According to the testimony, Lankford fired at Lamb from some distance after a quarrel about religion. Lamb received a number of shot in his chest and was under a physician's care for several days. Lankford pleaded extenuating circumstances in the case, stating he fired only after being abused by Lamb.

CLARKE HORSE SHOW INTEREST RUNS HIGH

Many Noted Women Riders Entered for Exhibition at Berryville.

Special to The Washington Post.

Berryville, Va., Aug 13.—Mrs. Allen Potts, of Keswick, formerly of Castle Hill, Albemarle County, one of the best known horsewomen in the State, Mrs. John Hay Whitney, Mrs. D. C. Sands, whose Benton Stables have carried off many honors, and Misses Nancy Leiter, Francis Plummer and Mrs. George T. Plummer, of Washington, are among the women who have engaged stalls for the Berryville Horse Show next Thursday and Friday. As every one of the 188 stalls were reserved ten days ago, intense interest is being shown.

The chamber of commerce has designated next week as "Home Coming Week" and has sent many invitations to those employed outside of the county, urging them to return at this time.

The 33 classes which will be shown next week at the annual exhibition of the Clarke County Horse and Colt Show are: Thoroughbred stallions, 3 years old and over, suitable to sire hunters; halfbreds, suitable to become hunters, foal of 1932; thoroughbreds suitable to become hunters, foal of 1932; halfbreds, 1 year old, suitable to become hunters; thoroughbreds, 1 year old, suitable to become hunters; halfbreds, 2 years old, suitable to become hunters; thoroughbreds, 2 and 3 years old, suitable to become hunters.

Hunters, 4 years old and under, to jump 4 feet, and 3 years old and under, to jump 3½ feet; green hunters, open to all ages, for horses that have not won a blue ribbon in a chartered horse show prior to 1932; lightweight hunters, to jump 4 feet 6 inches; heavyweight hunters, up to carrying 200 pounds over jumps 4 feet 6 inches; handicap jump; Clarke County hunters; ladies' hunters; Corinthian class, to be ridden in full hunting costume.

In addition to the money prizes in this class, Mrs. Carter Mulligan Lockwood offers a set of six silver cups in memory of her father, the late Charles Mulligan, cups to be won by the same owner, but need not be the same horse, or won three times in succession; hunt teams; champion hunter of the show; road hack, saddle horses; four pony classes and six heavy draft classes.

DISCIPLES OF CHRIST WILL HOLD PARLEY

District Three-Day Meeting to Open at Woodstock on Tuesday.

Special to The Washington Post.

Woodstock, Va., Aug. 13.—The eighty-third annual convention of the Valley District Disciples of Christ will open on Tuesday in the Christian Church here with sessions continuing for three days and featuring addresses by a number of outstanding speakers of the denomination.

The association embraces all the Disciples churches in the counties of Augusta, Rockingham, Page, Shenandoah, Frederick, Warren and Clarke, and an attendance of 60 delegates is expected at the convention. The first session will be held at 2:30 o'clock Tuesday afternoon.

Officers of the convention are: The Rev. Warren Baldwin, Maurertown, chairman; Fred D. Maphis, Strasburg, vice chairman; J. Leslie Saum, Maurertown, secretary, and Mrs. Warren Baldwin, secretary of the Woman's Missionary Societies.

Among the denominational leaders who are scheduled to address the convention are John A. Tate, superintendent of State missions; Dr. J. T. T. Hundley, president of Lynchburg College; Miss Margaret Richards, president of the Virginia Christian Endeavor Union.

The following committee of the church will be in charge of entertainment: W. D. Sager, J. Frank Boyer, the Rev. J. Mitchell Hoye and Mrs. Belle Hisey.

Carruthers Families Will Assemble Today

Special to The Washington Post.

Purcellville, Va., Aug. 13.—The annual meeting of the American Carruthers Clan Society will be held tomorrow at Mount Zion Baptist Church, 10 miles from Leesburg. Chieftain T. N. Carruthers, of Purcellville, will preside. Music will be furnished and talks will be made by different members of the clan.

Officers of the clan, elected for life, are: T. N. Carruthers, chieftain; Elmer I. Carruthers, deputy chieftain; Mrs. Virgil Williams, secretary; Mrs. Elizabeth Bennett, historian, and Mrs. Blanche Beasley, treasurer. The Carruthers family came to this country in 1765 from Dumfries, Scotland, and settled in Cumberland County, Pa. Several branches of the family migrated to North Carolina and Tennessee, and it is from these families that the present clan is descended.

Farm Buildings Razed By Fire Near Kenmore

Fire of unknown origin destroyed a garage and chicken house on the farm of C. S. Sanders, at Kenmore, Va., on the Alexandria Leesburg pike, yesterday afternoon, causing a loss estimated at $600.

The volunteer fire departments of Falls Church and McLean were called, and were able to keep the flames from igniting surrounding buildings. Because of the great distance from the fire engine houses, the blaze had practically destroyed the small buildings before the firemen arrived.

Goldsmith & Co.'s New Address Is 310 7th St. N.W.

DIAMONDS

We intend to specialize . . . We intend to excel . . . We intend to give . . .

Unsurpassed Values in Diamond Solitaire Engagement Rings

at $25, $50, $75, $100

We Intend to Make These

Goldsmith Diamond Specials known and appreciated by all Washington

The center stone is of the finest color and absolutely perfect . . . and the size will positively astonish you.

Backed by Our 59 Years of Reliability

Goldsmith & Co.
310 Seventh St. N.W.
Next Door to Kann's New Store

The Advice of a FRIEND—

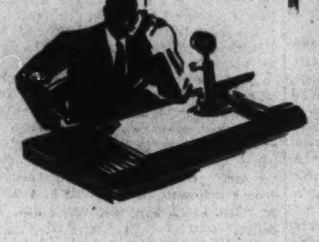

Even among closest personal friends it is difficult to find one who is qualified—and sufficiently detached—to give you sound, disinterested advice as to the conduct of your business affairs.

"The Bank That Service Built"
—has the same interest in your welfare as your most trusted friend, and to this regard it adds the facilities, the experience and the specialized training that makes its counsel of maximum value to you . . . We offer you the hand of friendship—with the strong clasp of exceptional resources and stability. Our officers will be most pleased to confer with you in regard to personal or commercial accounts.

OFFICERS
FRANK W. LEE, *President*
ROBERT T. HIGHFIELD, *Vice President and Cashier*
A. O. WHARTON, *Vice President*
WM. H. JOHNSTON, *Vice President*
E. C. DAVISON, *Vice President*
LEO E. MADIGAN, *Comptroller*
Assistant Cashiers
T. EDWIN NORRIS
A. MISTRETTA

MOUNT VERNON SAVINGS BANK
9th Street and Massachusetts Ave. N.W.

The PALAIS ROYAL
G Street at Eleventh

LANSBURGH'S
7th, 8th and E Sts.—NAtional 9800

Kann's
Penn. Ave.—Eighth and D Sts.

Three Leading Washington Stores Sell

FRIGIDAIRE
Exclusively

BECAUSE IT GIVES MOST FOR THE MONEY!

. . . It Costs Less to Have Frigidaire Than to Be Without It!

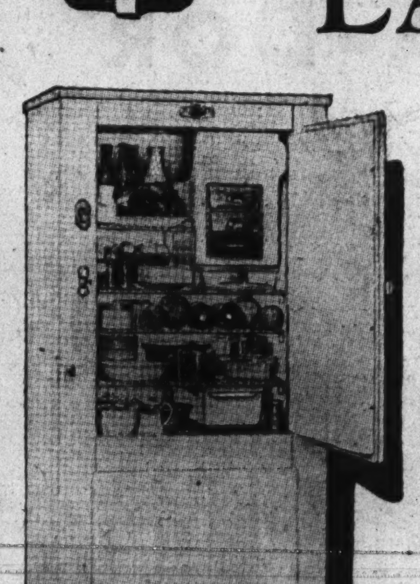

Now Available for
25c
A DAY
on the
METER-ICE PLAN!
No Down Payment

See FRIGIDAIRE . . . A Size for Every Need Now on Display—Street Floor and Housewares Sections in Three Large Stores.

Why, in food savings alone, Frigidaire more than pays for itself! Think of the many times neighborhood grocers have offered "specials," and you've been unable to take advantage of them because ordinary ice refrigeration would have spoiled the food. Think of the many times you've had to throw out vegetables, especially in warm weather, because they did not "keep" overnight. You may never have thought it serious, but national surveys have PROVED CONCLUSIVELY that food spoilage costs households far, far more than the price of a reputable refrigerator!

CAMP RITCHIE UNITS WILL PARADE TODAY

Gala Program Is Expected to Attract Thousands to Cascade, Md.

By Staff Correspondent.

Camp Albert C. Ritchie, Cascade, Md., Aug. 13.—Plans are complete for a gala day here tomorrow when the members of the 121st Engineers, D. C. N. G., will entertain an expected crowd of several thousand visitors, relatives and friends.

Maj. Gen. Anton Stephan, commanding the Twenty-ninth Division, arrived in camp today and will remain over until Monday. He will review the regimental parade which is scheduled for tomorrow night at 5:30 o'clock.. Gen. Stephan was accompanied by his aid, Col. Peyton G. Nevitt, administrative officer for the Washington National Guard.

The regiment will be headed by Col. John W. Oehmann, commanding officer, and will pass in review before the general and other distinguished visitors who are expected to attend. The 33 officers and 482 enlisted mem of the regiment are prepared to put their best step forward and show their relatives and friends the effects of the intensive training they have been undergoing the past week.

An impressive camp church service is planned for tomorrow morning. Capt. A. L. Smith, regimental chaplain, will conduct the services, which will include a patriotic service. The Catholic members of the regiment will attend mass in Brigade Headquarters Building at 8 o'clock and then will attend the camp service Mass also will be celebrated at 6 a. m. Monday morning at the same place in observance of the Feast of the Assumption, which is a holy day of obligation for Catholics.

The camp service will include the reading of Lincoln's Gettysburg Address and other patriotic readings. The men will give the pledge of allegiance to the Flag and join in reciting several patriotic extracts, including the American's Creed of William Tyler Page. The singing of America, Onward Christian Soldiers, and the Song of the Engineers will conclude the service.

Music for the service will be furnished by the Regimental Band, under the command of Warrant Officer Meyer Goldman.

The regiment this morning underwent field inspection of all equipment. Packs were carried onto the parade ground, where the pup tents carried in the pack were raised and all equipment laid out for inspection.

Bennett Clark Labels Address "Misleading"

Kansas City, Aug. 13 (A.P.).—Commenting today upon the President's speech of acceptance, Bennett C. Clark, Democratic nominee for the United States Senate, said Mr. Hoover's "prohibition stand was just as misleading as the Chicago platform of his party."

"The President," Clark charged, "has changed so often on prohibition that no one could possibly know where he will be March 4. Mr. Hoover's speech was as much like him as if he had written it himself."

Walter, Youngest Son Of Alfred Smith, Weds

Schenectady, N. Y., Aug. 13 (A.P.).—Police held back a crowd which filled the Church of the Immaculate Conception to overflowing today for the wedding of Walter, youngest son of former Gov. Alfred E. Smith, to Miss Florence E. Watson, of Schenectady.

The former Governor, his wife and members of their family occupied a front section of the church during the ceremony which was performed by the Right Rev. Mgr. Joseph A. Delaney, of Albany. Miss Watson is the daughter of Mr. and Mrs. Samuel H. Watson, of Schenectady. Young Smith, who was graduated from Manhattan University, met her when she was a stenographer in the education department at Albany.

BAD CHECK DETAILED AT VENABLE'S TRIAL

Bank Aid Says Bath Treasurer Had Him Honor Draft From County Fund.

Warm Springs, Va., Aug. 13 (A.P.). The prosecution had not completed its case against George B. Venable, former Bath County treasurer, when the court adjourned today to continue its sessions Monday.

Most of the day was spent in cross-examination of State's witnesses who had testified that the former treasurer had used county funds to defray personal obligations.

W. H. Fertig, cashier of the Warm Springs Bank, which has since failed, said that Venable, president of the bank, on one occasion ordered him to honor a check for $1,700.25 drawn by the Valley Oil Co. although the oil company did not have sufficient funds to pay the check.

He said that Venable ordered that the check be cashed out of his funds as county treasurer.

He also recalled another check which he said had been paid from the treasurer's account.

Another note which the bank examiner had termed "bad paper" because it had run two years without payment of interest or curtailment was paid out of Venable's account as treasurer, the witness said. The note amounted to $4,882.88.

M. M. Harroff was recalled to the stand to say that he did not see the check for $1,000 which was loaned to him by Venable for the purpose of buying real estate.

J. R. Webb, who was called to the stand and shown a check for $5,853 to him from Venable as treasurer, said he received the check in payment of a loan he had made to Venable.

Venable is charged with a shortage of more than $93,000 in his accounts as Bath County treasurer.

T. Coleman Andrews, State auditor, whose office uncovered the purported shortage, is present at the trial and may be called as a witness.

Fugitive's Estate Doubled.

Bessemer, Mich. (U.P.).—When Pasqual Paoline, of Wakefield, Mich., fled the law, believing he had killed a man eleven years ago, he left behind a modest fortune amouintg to approximately $2,552. Now officers are seeking Paoline to tell him the man he shot recovered. His property has almost doubled in value.

BALL TO CONFRONT COURT TOMORROW

Hearing on Two Indictments Charging Grand Larceny to Open in Arlington.

The trial of former Arlington County Treasurer E. Wade Ball on two indictments charging grand larceny of public funds will open at 10 a. m. tomorrow before Judge Walter T. McCartney in Arlington Circuit Court.

The two specific indictments charge Ball with grand larceny of $24,454 and alleged misuse and appropriation of county funds totaling $65,300. A total shortage of $564,405 was found in Ball's accounts, according to the audit of T. Coleman Andrews, State auditor.

The case will be prosecuted by Commonwealth's Attorney Lawrence W. Douglas, assisted by Collins Denny, jr., assistant State attorney general. Ball will be defended by former State Senator Frank L. Ball and former Commonwealth's Attorney Crandal Mackey.

Ball was county treasurer for 25 years and was beginning his seventh term when the alleged shortage was announced on February 24. Ball is confident he will be acquitted.

A hundred persons have been summoned for jury duty. It is understood counsel for the defendant will not seek to postpone the trial.

University to Reorganize.

Philadelphia (U.P.).—A plan for the reorganization of various medical divisions of the University of Pennsylvania has been approved by the trustees of the university and will be inaugurated at the opening of the academic year in September, Dr. Alfred Stengel, vice president of the university in charge of medical affairs, announced.

GEORGE BRENT WED TO RUTH CHATTERTON

Actress Is Married Again 24 Hours After Divorcing Ralph Forbes.

Harrison, N. Y., Aug. 13 (A.P.).—Within 24 hours after being divorced from Ralph Forbes, Ruth Chatterton, actress, was married today to George Brent, motion picture actor.

William Wilding, town clerk in whose office the ceremony took place, said: "They were the finest couple I ever saw come in here."

Miss Chatterton gave her age as 34, her home as Beverly Hills, Calif., and said she was born in New York. Brent gave his age as 28 his birthplace as Ireland and his address as Hollywood. He also has been divorced.

Actress Friend Is Witness

Justice of the Peace Winfred C. Allen officiated at the ceremony. Frances Starr, actress, and Virginia Hammond were the witnesses.

Miss Chatterton returned from abroad earlier in the week with the statement that she had been out of reach of newspapers and was not sure whether she had been divorced.

Last night in New York she said Forbes, who is an actor, had notified her he had been granted a divorce on grounds of mental cruelty and "divergence of tastes."

Former Mate Well Wisher

Reno, Nev., Aug. 13 (A.P.).—Informed that his former wife, Ruth Chatterton, had been married to George Brent at Harrison, N. Y., Ralph Forbes said here today he wished them every happiness.

Forbes expects to leave Reno tomorrow for Los Angeles and Hollywood. He indicated he does not intend to remarry.

The terms of Morris Plan Loans are simple and practical—it is not necessary to have had an account at this Bank to borrow.

For each $120 borrowed you agree to deposit $10 a month in an account, the proceeds of which may be used to cancel the note when due. Deposits may be made on a weekly, semi-monthly or monthly basis as you prefer.

Amt. of Note	Monthly Deposit For 12 Months
$120	$10
$180	$15
$240	$20
$300	$25
$360	$30
$540	$45
$1,200	$100
$6,000	$500

Loans are passed on within a day or two after filing application—with few exceptions.

MORRIS PLAN notes are usually made for 1 year, though they may be for any period of from 3 to 12 months.

Morris Plan Bank
Under Supervision U. S. Treasury
1408 H Street Northwest
Capital & Surplus, $250,000

LEONARD
ELECTRIC REFRIGERATOR

Displayed by These AUTHORIZED DEALERS

District of Columbia

Albert G. Altemus 5123 Ga. Ave. N.W.
Atlantic Radio & Elec. Co. 2016 14th St. N.W.
Castleberg's 1004 F St. N.W.
George's Radio Co. 2139 Penna. Ave. N.W.
Colony Radio Co. 4835 Ga. Ave. N.W.
The Hechinger Co. 15th & H Sts. N.E. 6th & C Sts. S.W. 5925 Ga. Ave. N.W.
The Hecht Co. 7th at F Sts N.W.
Hub Furniture Co. 7th and D Sts. N.W.
Arthur Jordan Piano Co. 1239 G St. N.W.
Kelly Furniture Co. 1247 Wis. Ave. N.W.
Kennedy Radio Shop 14th St. Near Tivoli Theater
Homer L. Kitt Co. 1330 G St. N.W
Julius Lansburgh Furniture Co. 9th and F Sts. N.W.
Leonard Refrigerator & Sales Co. 2930 14th St. N.W.
Mayer & Co. 7th St. between D and E
Mitchell Hardware Co. 5000 Wis. Ave. N.W.
National Furniture Co. 7th and H Sts. N.W.
National Majestic Radio Co. 11th and H Sts. N.W.
Ralph Perry Co. Takoma Park, D. C
Ristig's, Inc. 1352 H St. N.E.
W. F. Shea 3711 New Hampshire Ave. N.W.
Smith's 1803 Columbia Rd. N.W.
Star Radio 409 11th St. N.W. 3218 14th St. N.W. 1350 F St. N.W.
Walsh Bros. 3430 14th St. N.W.

Maryland

Woodson Motor Co. Silver Spring
Arthur W. Dowell Prince Frederick
Hughesville Garage Hughesville
Schroeder & Reese Indian Head
L. W. White Norbeck
A. G. Watkins Rockville
E. O. Bowen Huntington
Gilbert's Ser. Station Meadows
St. Mary's Motor Co. Leonardtown
William's Store Boyds

Virginia

Auto Accessories Co. Alexandria
A. F. Campbell Potomac
Berlin's Drug Berryville
Del Ray Supply Co. Potomac
Glaize & Bro. Winchester
Horn Motors Co. Herndon
Lambert Bros. 812 Belaire Ave., Ballston

West Virginia

Pancake Chevrolet Romney
C. P. Weller Machine Shop Charles Town

Exclusively Featuring the

LEN-A-DOR

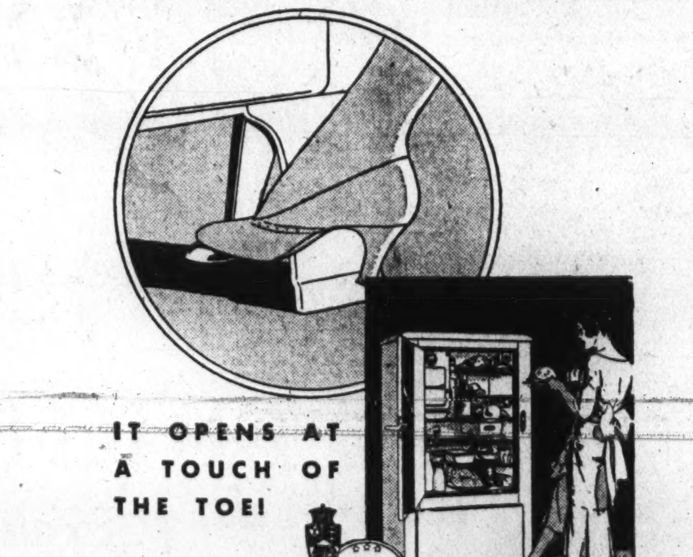

ALL LEONARD PRICES Quoted DELIVERED Ready-to-Use in the Home

As Low As **$156.95**
8 MODELS
3 All-Porcelain
Begin at $186.50

Exclusive Distributors
SOUTHERN WHOLESALERS INCORPORATED
1519 L Street N.W.
Phone DIstrict 3422
24-Hour Service to LEONARD Users

PEERLESS WAREHOUSE
2 Days Only—Aug. 15th and 16th
Stupendous Mammoth
WAREHOUSE SALE
Greatest Event of The PEERLESS FURNITURE CO. all to be Sacrificed
CAR LOAD AFTER CAR LOAD — TRUCK LOAD AFTER TRUCK LOAD

Tomorrow We Will Startle Washington!—Peerless offers $61,500 worth of brand new and Guaranteed Furniture at wholesale cost—and below—READ!!

Tomorrow we are going to startle Washington! We've held successful Warehouse Sales in the past . . . successful from the standpoint of attracting crowds! . . . successful because the values were so outstanding that these people told others, and thousands wait from one of these events to another! AND NOW . . . we are going to climax anything we have ever attempted . . . for months and months we have been planning . . . our manufacturers have cooperated, giving us values we ourselves thought impossible . . . if you miss this sale, you miss the event of a lifetime . . . not merely bargains . . . but SUPERBARGAINS! Not merely savings . . . but SUPERSAVINGS! Sale starts at 8 a. m. A few values are listed.

FREE TAXI SERVICE
Call DEcatur 6100—CITY CAB
We'll Pay the Bill.

$5.95 Unfinished Drop-Leaf Tables $2.89
All sanded ready to paint.

$2.98 Perfect 6x9 Linoleum Felt Base Rugs $1.67

$1.39 Unfinished Hardwood Chairs 68c
All sanded ready to paint.

$2.00 Footstools 77c
Walnut finish frames, upholstered with fine velours and tapestries.

Vanity Dressers $8.95
Fine Hollywood and French Vanity dressers, of walnut. Many with Venetian mirrors. Worth up to $39. Your Choice.

$1.69 End Tables 68c
Nicely finished in walnut.

$20.00 to $45.00 Fine Living Room Chairs $9.75
Including Coxwell chairs. English Club chairs, wing chairs, occasional chairs—coverings of mohair, velour and tapestry; new and perfect.

LOOK HERE!

$3.75 Telephone Set $1.65
Including bench. Well made in maple finish and durably constructed.

$7.75 Chest of Drawers $3.95
New and perfect in walnut finish. A very unusual item at this price.

$14.50 Mattress $6.85
Fine inner coil spring filled mattresses in all sizes . . . and fully guaranteed.

$39.50 Studio Bed $19.95
Inner coil construction. Kapoc pillows, tapestry coverings; make double or twin beds.

Bedding Values!

$14.50 to $29.50 Wood Beds. Including walnut and mahogany 4-poster beds with solid panel. Single and double sizes. New and perfect $5.59
$8.75 90-Coil Resilient Springs. Fully guaranteed and all sizes $4.25
Regular $39.50 Finest Inner Coil Mattress. Covering of imported damask. 10-yr. guarantee. Finest quality. All sizes. $16.95
$19.50 Finest Double Deck Coil Bed Springs. 99 coils with oil tempered helical tops. The finest of spring construction $9.75
$9.75 to $17.50 Floor Sample Layer Felt Mattresses. Finest layer felt, in single bed size $4.95
$7.75 Roll Edge Mattresses. Made of pure cotton in all bed sizes $2.49
6 Englander Studio Couches. Sold for $29.50. Opens to full size bed. 3 pillows. Fine mattress $15.50

CLOSING OUT
36 De Luxe Living Room Suites
Values from $125 to $165. Fine Mohairs and Tapestry. Some love seat styles. Some down cushion. All are guaranteed perfect. $48.50

A GROUP OF $59 TO $85 3-pc. SUITES
Covered with durable velour. Excellent spring seat construction. Guaranteed new and perfect.. $24.90

$225 TO $325: TEN OF OUR FINEST DE LUXE LIVING ROOM SUITES
Custom built by the best manufacturers. Very finest tapestry and mohair coverings. Handsome carved frames. Some with diamond shaped welted backs—others plain. Some bow-front styles. Ultra fine suites at a ridiculous price $89.75

$119 2-pc. BED-DAVENPORT SUITES
Long and short Bed Davenport Suites. Choice of Club or Hi-back chair. New and perfect. $39.45

$159 EXCEPTIONALLY FINE 3-pc. BED-DAVENPORT SUITES
Fine reversible spring-filled seat cushions. Coverings of high-grade tapestries and best quality velours. Hardwood kiln-dried frames, finest spring construction. Every suite is perfect. A most remarkable value $69.85

$225 DE LUXE 3-pc. BED-DAVENPORT SUITES
Our finest davenport-bed suites, your choice of high-grade mohair, beautiful tapestry and frieze coverings. Finest frames, guaranteed Kroehler bed spring unit in davenport. Best custom upholstery work throughout. All brand-new and guaranteed perfect........ $88.50

$98.50 HANDSOME 9-pc. WALNUT DINING ROOM SUITES
Including modern style china cabinet, 54-inch buffet, oblong extension table, one armchair and five side chairs. This value will delight you........ $47.75

$275 DE LUXE 10-pc. DINING ROOM SUITES
Massive construction—finest walnut and other cabinet woods. Many beautiful styles. All perfect suites that will last a lifetime. $95.00

OUR FINEST $550 10-pc. DINING ROOM SUITE
Most massive construction. Has 72-inch buffet, made in Grand Rapids of finest walnut. Just one of these distinctive suites to be sold during this event $168.00

$200 MAGNIFICENT WALNUT BEDROOM SUITES
Beautiful dresser—large Hollywood vanity with finest Venetian mirrors, your choice of chest or wardrobe and a gorgeous bed, beautifully designed. You would not believe it possible to buy this suite for... $79.80

$350 6-pc. DE LUXE BEDROOM SUITES
Grand Rapids construction—of walnut and fine imported woods. We secured 5 of these magnificent suites at a tremendous reduction—they are excellent values at the original price—but tomorrow you can buy the very finest for........ $124.00

A Deposit Will Hold Any Purchase

Peerless FURNITURE COMPANY

Sale at Warehouse ONLY

Rear 918 M St. N.W.

How to Get There: This sale is at our Warehouse only—in alley rear of 918 M street N.W. Large 4-story brick building, plenty of parking space. Take Seventh, Ninth or Fourteenth St. cars and get off at M St. N.W. Short walk. Inquire for Woodward & Lothrop's old warehouse.

NO CHARGES— ALL SALES FINAL

THRILLS LOOKED FOR IN CAPITAL AIR SHOW

More Than 40 Contestants Expected This Week in Atlantic Derby.

Everything is in readiness for the greatest nonmilitary air show ever seen here Saturday and Sunday, and air-minded Washington is awaiting the arrival Tuesday of the 40 or more contestants who will make up the Atlantic wing of the Transcontinental Air Derby for the Cord trophy which takes off from the Washington-Hoover Airport Sunday in the largest competitive massed flight in the history of aeronautics.

Arrangements are being made so that residents of Washington and visitors here this week-end will have a chance to see the thrilling acrobatic air stunts, parachute jumps, spectacular night exhibitions and the colorful derby take-offs at the airport. Parking space is being set aside to accommodate 10,000 automobiles. Grandstands will be constructed to care for several thousand spectators. Due to a complete amplifying system which is being installed, those sitting in their cars and those in the grandstands will have a chance to hear detailed descriptions of all the activity on the field during the two days. A detachment of soldiers from Fort Myer will patrol the traffic so that no unnecessary traffic jams will result.

Word received by the Greater National Capital Committee from the National Air Race Association in Cleveland, Ohio, indicates that many of the entries will be prominent women fliers, as well as men and women comparatively unknown. It appears certain that 40 or more planes of every type and power will be lined up for the starter's gun at the Washington-Hoover Airport next Sunday for the 2,400-mile race to Cleveland in an effort to capture prize money amounting to $20,000, in addition to two automobiles, the Cord Cup trophy and numerous lap prizes.

Several Stops to Be Made.

The Atlantic wing will make stops at Winston-Salem, N. C.; Spartansburg, S. C.; Atlanta, Ga.; Birmingham, Ala.; Jackson, Miss.; Shreveport, La., and Bartlesville, Okla., where it will converge with the Pacific wing, the two divisions racing into Cleveland for the opening of the national air races.

The rules of the derby demand that all entrants are required to be here five days prior to the start of the derby, so that a proper speed handicap may be established for each contesting craft. Handicapping will be determined by William Payne, instructor at the Hoover Airport, and George Pomeroy, Ludington Line pilot, in test flights over a measured course for five days, beginning Tuesday. It has been announced that those interested in watching the planes in these test flights will find Hains Point the best place, as the 1-mile course runs directly over the point.

By the rules of the handicap system, the slowest "powered glider," and the fastest racing ship will have an equal chance to win. The slowest ships will be the first to take off at each stop, followed by the progressively faster craft. This means each lap will have an exciting finish as there are certain to be at least a dozen planes flying neck and neck as they near the finish line of each lap.

Ships for Officials.

In addition to the contesting flyers there will be at least a half a dozen additional ships in the Atlantic wing carrying derby officials and radio and press men.

Although the majority of the names of the entries will not be known until Tuesday, it has been definitely announced that Henry Brown, of the Washington-Hoover Airport, and Joe Bennett, John Twohay and Joe Field, of Bradford, Pa., will take off for the start of the derby next Sunday.

Organized to promote aviation in the District, the Washington Air Derby Association, Inc., has made elaborate plans for the air show to be held Saturday and Sunday in connection with the take-off of the derby. C. H. Warrington, president, has announced that some of the best flyers in the country will be present for the occasion. There is a possibility that Capt. Frank Hawks will lead a commercial parade of planes over the city. Maj. James Doolittle, Amelia Earhart, Wiley Post and Harold Gatty are among the other aces expected to be on hand for both the air show and derby take-off.

Another feature of the activities in connection with the derby is a reception Thursday to be given by Mrs. Hoover to the women contestants, if the President's wife is in the city at that time.

The Tentative Program.

A tentative program, announced by the Washington Air Derby Association, Inc., is as follows:

Saturday—9:30 a. m., parade of commercial aircraft over city; 10 a. m., landing of the parade at airport; 11 a. m., acrobatic flying by the well-known Betty Lunn, wife of Freddie Lunn, world's premier acrobatic flyer, and Arthur Killips, winner of the Rossandy Cup for acrobatics; 12 o'clock noon, passenger flights over Washington and vicinity at reduced rates; 1 p. m., parachute jumps by Roger Don Rae and Jerry Wessling, of Cleveland, Ohio; 3 p. m., acrobatic flying; 4 p. m., more parachute jumps; 5 p. m., public inspection of contesting aircraft; 7 p. m., night flying over Washington; 8 p. m., anti-aircraft lights playing on ships flying above the city; 8:30 p. m., aerial pyrotechnics; 9 p. m., illuminated parachute jumps; 9:15 p. m., landing of planes by flares.

Sunday—9 a. m., final inspection of contestants' ships; 10 a. m., acrobatic flying; 11 a. m., parachute jumps; 11:30 a. m., arrival of sportsmen's cruises from various parts of the surrounding States to see the take-off of the derby; 12 o'clock noon, acrobatic flying; 2 p. m. to 4 p. m., final checking and inspection of contesting ships, instructions given; all ships begin warm-up period; 3 p. m., beginning take-off of Atlantic wing of derby; 5 p. m., departure of sportsmen cruises.

12 to 14 Individual Pieces Delivered Hot Any Hour Till Midnight. Or Drive to 2213 14th St. NW. $1.00
Call North 6617

Kann's Presents . . .
Penn. Ave.—Eighth and D Sts.

A Complete Selection of the 3 Most Important Silhouettes for Fall in

Beautiful Fur Felts

Attractively Priced $5

Bordeaux Red • Rustic Green • Rhum Brown • Tailleur Blue • Black

Headsizes 21½ to 23½ inches

MADO Calls This the "Profile Silhouette"

—You'll know it by its Butterfly Bows, Quills and Fancies that stand out in bold relief from the front of the hat.

AGNES Calls This the "Eyebrow Dip"

—You'll recognize it by its bows (or rosettes) of velvet, feathers or fabrics laid flat on the forehead—just above the right eyebrow.

PATOU Sponsors "The Boater"

—A shallow crown sailor that sits squarely on the head, and has a narrow brim reminiscent of "old tintype" beauties.

MILLINERY SECTION—SECOND FLOOR

Annual Sale!

"Mama" and Baby DOLLS $1.99

Last Year $3.50 to $5

—Never have we offered prettier dolls, never better values. Straight leg dolls, 27 inches tall . . . And 25-inch baby dolls with kapok filled bodies . . . Both with eyes that open and shut—both prettily dressed in organdy.

"Blue Ribbon" Baby Dolls $2.99
Last Year $4 and $5

Imported and Baby Dolls, for 89c
Last Year $1.49 and $2

Kann's—Street and Fourth Floors.

The Section of ART GOODS Offers These Special at 39c 3 for $1.00

—Stamped Pillow Cases—Simple designs on good quality material. 39c pr., or 3 prs. $1.00.

—Stamped Curtains—Of sheer white materials with colored borders. 39c pr. or 3 prs. $1.00.

—Stamped Linen Centers—In the popular tan shades and 34 in. size. 17x44 in scarfs also. 39c ea. or 3 for $1.00.

—Stamped Linen Scarfs—White with hemstitched ends . . . or to be finished with lace. 39c ea. or 3 for $1.00.

—Large Summer Pillows—Crash, printed sateen and cretonne pillows—plain, boxed or ruffled styles. Kapok filled. 39c ea., or 3 for $1.00.

—Superior Knitting Yarns—3¾ ounce hanks, in black, white and colors. 39c a hank or 3 for $1.00.

—New Cotton for crocheting or knitting bedspreads . . . 800-yard hanks in white and cream. 39c hank or 3 for $1.00.

Kann's—Fourth Floor.

Beautiful "Halcyon" Prints

Last Year 38c Yd.

—They're the famous "Butterfield Halcyon" prints and just about the loveliest wash fabrics you can use for women's and children's dresses. The colors are fast—the patterns are new and striking . . . the width 36 inches. 24c yd.

"Fruit-of-the-Loom" Prints, 15c yd.
—New Fall Designs and colors.

Rayon Flat Crepe . . . 39c yd.
—White and pastel shades. An unusual value.

Kann's—Street Floor.

Pewter Coasters
Set of Twelve
$1.00

—Twelve coasters in a rack . . . non-tarnishable . . . non-breakable . . . Useful . . . Low priced.

Pewter Ice Tea Tumblers—39c each
Kann's—Street and Third Floors

Westinghouse Electrified Sewing Machines $37.50

Originally $67.50

—When closed you have a good looking walnut finished desk . . . when opened a sewing machine that is a pleasure to sew with . . . Equipped with Westinghouse motor, Bradley stat knee control and full set of attachments. Every machine guaranteed.

$3 Delivers One

All makes of Machines repaired at nominal charges!
Kann's—Fourth Floor.

6 Drawer Cabinet for shoes, hosiery and hat
$1.00

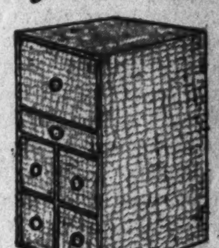

—The colorful flowered paper covers makes them attractive ornaments for bedrooms or closets, and, besides they have four drawers for shoes, one for stockings, and one for a hat, so that they are quite useful too!

Kann's—Street Floor.

"DETROIT"
Table Top—All Porcelain
RANGES
$44.95

—Unusually good looking models with marbloid trimmings . . . well insulated oven top and doors . . . patented even heat burners, and other features that appeal to the modern housewife.

Free Connections
Convenient Terms
Kann's—Third Floor.

The New "Quick Pick"
PEQUOT SHEETS
—at lower than ever Prices!

Sizes 81x99 and 72x108 Reg. $1.35 97c ea.

—The same Pequot sheets you have always used, but now with a little tab sewed to the end of each sheet, marked with its size.

63x99 Sheets, Regularly $1.10 . . . . 87c
63x108 Sheets, Regularly $1.25 . . . . 94c
72x99 Sheets, Regularly $1.25 . . . . 94c
81x108 Sheets, Regularly $1.50 . . . . . . $1.09
90x108 Sheets, Regularly $1.60 . . . . . . $1.19
42x36 Cases, Regularly 30c each 25c
45x36 Cases, Regularly 35c each 27c

Kann's—Street Floor.

Sale! Madeira LINENS

36, 45 and 54-in. Scarfs $1.00

—An exceptional value. The linen is an excellent quality and the hand embroidered designs elaborate and beautiful.

36-in. Bridge Sets $1.29

—Nice quality linen, beautifully hand embroidered.

Napkins, 6 for 89c

—A useful size . . . with pretty hand embroidered designs on a good quality linen.

Kann's—Street Floor

Six Exclusive Brands of Window Shades Reduced!

—Perfect qualities . . . All in the 3x5.9 size, all complete with fixtures for hanging . . . Some mounted on spring rollers; others on Hartshorn rollers . . . All sold here exclusively in Washington.

—"Alhambra" Oil Opaque and "Lakewood Holland" Shades—were 49c and 59c 33c

—"Riverside" Oil Opaque and Chintz Shades—Originally 69c and 98c 49c

—Imported Sunfast Scotch Beetled Holland and Elco Cleanable Shades. Were 98c 69c

Kann's—Third Floor.

The Washington Post.

THE WASHINGTON POST CO.
Washington, D. C.

MEMBER OF THE ASSOCIATED PRESS.

The Washington Post is a member of the Associated Press, receiving the complete service of the world's greatest news-gathering organization.

The Associated Press is exclusively entitled to the use for republication of all news dispatches credited to it or not otherwise credited in this paper, and also the local news published herein.

TERMS OF SUBSCRIPTION.

Delivered by Carrier in Washington.

Daily, Sunday included, one year	$8.40
Daily, Sunday excepted, one year	6.00
Daily Sunday included, one month	.70
Daily, Sunday excepted, one month	.50
Sunday only, one month (with four Sundays)	.20
Sunday only, one month (with five Sundays)	.25

BY MAIL, PAYABLE IN ADVANCE.

Maryland and Virginia.

Daily and Sunday		Sunday Only		Daily Only	
One year	$10.00	One year	$4.00	One year	$7.00
Six months	5.00	Six months	2.00	Six months	3.50
One month	.85	One month	40	One month	.60

ALL OTHER STATES.

(Mexico and Canada, Incl.)

Daily and Sunday		Sunday Only		Daily Only	
One year	$12.00	One year	$5.00	One year	$8.00
Six months	6.00	Six months	2.50	Six months	4.00
One month	1.00	One month	50	One month	75

All Subscriptions by Mail Payable in Advance.

New subscriptions for The Post or renewals will not be accepted unless payment accompanies the order. Remittance should be made by draft, checks, postoffice orders, registered letters or express orders, payable to The Washington Post.

Entered at the Postoffice, Washington, D. C., as second-class mail matter.

National Advertising Representative—PAUL BLOCK and Associates, Park-Lexington Building, New York; Palmolive Building, Chicago; Little Building, Boston; General Motors Building, Detroit; Guarantee Trust Building, Philadelphia; Russ Building, San Francisco; 236 South Hill St., Los Angeles.

Sunday, August 14, 1932.

ROOSEVELT AND WALKER.

Intense interest has been manifested throughout the country in the examination of Mayor Walker of New York by Gov. Roosevelt, who has constitutional power of removal for malfeasance. Gov. Roosevelt is popularly supposed to be embarrassed by this case, which comes up for decision while he is before the voters as candidate for President. It is contended that if he should remove Mayor Walker he would provoke the deep resentment of Tammany Hall and run the risk of losing New York State to Hoover. If he should sustain Mayor Walker, he would be open to the charge that he was trying to curry favor with Tammany, whereupon he would lose the support of the South and West.

Gov. Roosevelt has gone ahead exactly as if there were no such thing as the Presidency. He has conducted the examination thus far with dignity, fairness and thoroughness. Mayor Walker has not been spared the ordeal of explaining matters that are badly in need of explaining. Some of his explanations leave much to be desired, but the case against him seems to rest upon presumptions rather than proofs. Any man in Mayor Walker's position, mingling with thousands of individuals and dealing with hundreds of complex subjects of administration, can be charged with wrongdoing, and superficial evidence and hearsay testimony can make innocent transactions take on a sinister aspect. Mayor Walker, like any other citizen, is entitled to the benefit of the doubt in all matters charged against him. He is presumed by law to be innocent. Conclusive proof beyond a reasonable doubt ought to be forthcoming before his removal should be considered.

Gov. Roosevelt is conducting the inquiry in a manner that reassures the public as to his conscientious desire to do justice, without regard to political considerations.

The "home rule" amendment to the Constitution has been brought before the courts in an effort to show that Gov. Roosevelt lacks the power to remove Mayor Walker. The Governor will "show cause" at a judicial hearing on August 19, but meanwhile the Walker hearing will be continued. It seems very improbable that a writ of prohibition will issue, as the power of removal seems to be clearly established in the Governor. Apparently Gov. Roosevelt has concluded that it is his duty to dispose of the case affecting Mayor Walker, and that he intends to do his duty, whatever the political consequences may be.

ESTIMATES FOR 1934.

Department heads in the District government have asked for $48,124,000 to keep the municipal establishment in operation during the fiscal year 1934. This total is nearly $10,000,000 below the requests made last year, but that reduction is of little importance, since these estimates do not constitute a budget and furnish only a rough outline of what appropriations may be.

Last year department heads included in their estimates many items which they did not expect to meet with the approval of either the Budget Bureau or Congress. It is a habit of department chiefs to make their estimates high so that they can be trimmed down without seriously impairing efficiency. But this year they were instructed to keep their requests at a minimum. Many changes will doubtless be made, but on the whole the Budget Bureau will not be able substantially to reduce this aggregate estimate without crippling some municipal agency.

Washington taxpayers are benefited less by economy than those of any other community in the country. Every time appropriations are cut, the saving is seized upon as an excuse for trimming down the sum contributed by Congress toward the maintenance and development of the National Capital. Thus lower expenditures as a rule do not mean relief for taxpayers of this city, but relief for Uncle Sam. It is very difficult for the people of Washington to become enthusiastic over a local economy program which does not relieve them of high taxes. Certainly the budget should not be cut down below the reasonable needs of the District simply for the purpose of relieving Congress of its responsibility to provide a decent share of Federal funds for maintaining the District of Columbia.

FREE STATE POLICY.

Although it is now stated that a trade agreement between the United Kingdom and Canada is about to be concluded, many complications have been encountered by the negotiators at Ottawa, and no great change in the commercial relations of the commonwealth nations is looked for. One of the obstacles to a better understanding is the deadlock between England and the Irish Free State. President de Valera's extreme position, followed by the retaliatory British tariff on Free State imports, has had the effect of consolidating Irish opinion in favor of a determined stand for greater or perhaps complete independence. Many British politicians hold that the government has bungled the Free State question in adopting a coercive policy.

The British tariff against Free State products is bringing unexpected results. Much of the "roast beef of old England" is Irish beef, and the rising prices have caused a vigorous protest in England. The Free State finds that it can obtain coal from other than British collieries. A strong impetus has been given to home manufactures, to such an extent that the power generated at the Shannon plant is insufficient, and additional power is to be provided. Rightly or wrongly, the Free State people now seem to be convinced that they can attain industrial independence, and that they might as well make a complete job of separation from the British commonwealth.

Thus, while the United Kingdom and Canada are reported to be clearing away trade obstacles, the United Kingdom and the Free State are pursuing a course exactly the opposite. The Free State government cites the statute of Westminster as an abandonment of any claim that a dominion can not make laws unacceptable to the British government. The statute provides that "no law and no provision of any law made after the commencement of this act by the parliament of a dominion shall be void or inoperative on the ground that it is repugnant to the law of England." The Free State law abolishing the oath of allegiance is held by the Free State to be a domestic matter, not controlled by the treaty, and that the treaty itself is merely a law of parliament. The Free State has successfully contended that the land annuities are not within the bounds of the treaty, but are subject to arbitration in case of dispute. But when arbitration is discussed, the British government insists that the arbitrators shall be citizens of the British dominions and not "outsiders."

Prime Minister MacDonald has been closely examining the Free State situation, doubtless with a view to reconciling all differences. Some observers believe that if former President Cosgrave and Mr. MacDonald had been in charge of the matter there would have been a settlement acceptable to both sides. Nevertheless, President de Valera's extreme position, while deprecated by moderate Free State sentiment, is having the effect of consolidating Irish opposition to any attempt at coercion such as marks the policy of Mr. Thomas, British secretary for dominion affairs.

MIGRATING FACTORIES.

Migrating factories have become a bugbear in the American imagination. Every time an American industry establishes a branch plant abroad to overcome discrimination against goods that are shipped directly from this country the alarmists visualize the destruction of jobs for American workingmen and the disintegration of the industrial system. Few fears for the welfare of the United States have less foundation.

The migration of factories to undeveloped countries is an ancient practice. Many nations can trace their industrial growth from the days when they compelled factories supplying their markets to locate within their borders. That is how British industry got its start.

The United States had a similar experience. Many of the early industries established in this country were direct offshoots of British factories. When Congress extended protection to infant industries, foreign interests that had been supplying the American market with manufactured goods found it advisable to establish plants here. Prof. Crompton, one of the foremost authorities on the tariff, has the following to say on this point:

> One peculiar triumph of protectionism in the United States, a result of the McKinley act, was the establishment in this country of a large number of branches of European industries, such as German worsted mills, Swiss and French silk mills, and British linen thread factories. These branches in some cases have become entirely independent, and this country has acquired the knowledge and skill that the managers of these plants brought with them, just as centuries before England acquired the knowledge and skill of Flemings.

America is one of the chief beneficiaries of the branch plant movement. Thousands of jobs have been created because the tariff has made it advantageous for foreign industries to move to this country. Now the United States is the greatest industrial country in the world. The establishment of American branch plants abroad is a natural outcome of our industrial supremacy.

A sharp line must be drawn between the use of American capital and skill to develop industries in other countries and the exploitation of foreign labor by American interests to dump low-priced goods on the markets of this country. Fanatics who seek to stop an entirely natural overflow of industrial capacity by reducing tariff protection would in reality destroy the opportunities of American labor by transferring industrial activity to countries where labor is cheap. Foreign factories owned by Americans would dump their cheap-labor products into this market if the tariff should be made too low to protect American workers.

THE WRONG JOURNAL.

In its extracts from newspaper editorials commenting upon President Hoover's acceptance speech The Post yesterday attributed to the Minneapolis Journal the following paragraph:

> Mr. Hoover has taken so many thousand words to paint a picture of a leadership that never existed. * * * All the sanctimonious words with which Mr. Hoover winds up his plea can not gild the fact that he accepts the principles and policies which led us to disaster.

As the Minneapolis Journal is a stalwart supporter and admirer of President Hoover, this brisk criticism, if made by the Minneapolis paper, would be indeed noteworthy. But the words were uttered by an equally stalwart and unregenerate Democratic paper, the Milwaukee Journal, and no doubt fitly express the deep convictions of the editor.

It is bad enough to be denied credit for such a gem, but to have it credited to somebody else, which indignantly repudiates it, makes everybody unhappy. The Post accordingly offers its apologies to both of its esteemed contemporaries.

HITLER IS THWARTED.

Adolf Hitler has been denied the German chancellorship. President von Hindenburg was willing to take him into the cabinet as vice chancellor, or in some other post in view of the strength which the Nazi party attained in the recent election. But Hitler was interested in nothing save the chancellorship and complete control over the government.

The extremists are thus once more checked. Hitler does not command a majority in the Reichstag and therefore is not in a position to demand full authority to act for the Reich. Under present conditions coalition government is imperative, and since the Hitlerites refuse to participate in a coalition, the moderate parties retain the upper hand. The effect of the Nazi maneuver is to bring former Chancellor Bruening again under the spotlight. As leader of the most powerful moderate group he may yet take a prominent part in directing Germany through this political crisis.

Apparently President von Hindenburg plans to retain the present cabinet of non-partisan leaders. When the Reichstag was adjourned for the recent election, it was freely predicted that the von Papen government could not obtain a vote of confidence. But the situation has changed somewhat. The radicals on the left probably will not join with the Nazis in ousting the present cabinet, because that might pave the way for Hitler's ascent to power. There is nothing that the Communists dread quite so much as a government under the complete domination of the Nazi leader. The von Papen cabinet will doubtless be hard pressed on either side by the extremists, but their rivalry will tend to give the moderate groups a safe balance of power.

Here's hoping that returning prosperity will seep upward from the common man and reach the ex-millionaire.

"The Bogey Man."

POST HASTE.

A good day to ponder what you are going to do with your share of the $10,000,000,000 increase in the market value of stocks.

Speaking of oversights, the Farm Board has not yet been charged with starting the revolution in Brazil to boost the price of its coffee holding.

Some displacement limit will have to be put on kids that slip through between drops or all the swimming records are going to Japan.

If a New York court takes three months to decide the governor's power of investigation it will cause an investigation.

If the German republic runs the gantlet of Junkers, Fascists and Monarchists, it will be able to resist the Communists for some time.

The campaign will narrow down to the big question of whether the actual application of tried principles that presage better times shall be scrapped to begin experimenting with alleged panaceas.

Millicent is back from the beach and her greatest disappointment seems to be that no Adonis in a bathing suit was inquisitive as to whether she inhaled.

The hearing which starts at Albany today will determine whether one vice presidential candidate can exculpate himself of the charge of attempting to steal the limelight.

With the passing of Gen. Ma there is also interred a mother lode of inspiration for those who punish with the cheapest form of wit.

During the coming week there will be considerable meditation on the part of nationals near the bottom of the lists emanating from Los Angeles that, after all, attributes of the mind and spirit are often more desirable than mere brute strength.

The survivors of several unfortunate Mexican colonization schemes can tell the bonus veterans who want to settle south of the Rio Grande that Mexico's refusal to let them do it is the kindest service they have received.

Of course, the bull market had a relapse. Some experts said it was due for a week back, but, as usual, others claim it was putting on too much front.

The latest scheme to raise party funds is the sale of "Democratic soap—to clean up America." Does Chairman Farley claim the credit of knowing where to begin?

Secretary Stimson has again made it clear that war-grabbed spaces can not expect invitations from the family of nations, or even passing recognition.

The colored boy from Detroit who ran both 100 and 200 yards faster than anybody else at the Olympic games is only 5 feet 4½ inches tall. That ought to prove something.

President Hindenburg saves Herr Hitler from attempting the impossible—transformation of an opposition agitator into a constructive chancellor.

PAUL HUDSON.

JACK GARNER

From the Pathfinder.

Political observers seem agreed on one point—that Jack Garner, not Roosevelt or Hoover or Curtis, is going to supply the real color to the presidential campaign.

The Speaker of the House has his admirers and critics in both major parties, but he has the respect and esteem of well-nigh everybody who knows him. This writer was conversing with two political leaders when news came over the radio that "Cactus Jack" had been nominated by the Democrats for Vice President. "They have made up their ticket upside down; they have put the ablest man at the bottom," was the sincere comment of a Republican from the North who had served a quarter of a century with Garner in the House. "He will be our greatest liability," said a Democrat from the South. "He is too quick on the trigger; he is not cautious enough in his utterances; he never weighs his words, and he will weaken the ticket by getting us into all kinds of controversies."

These opinions are typical. They are perfectly natural, for Jack Garner is a man of many contradictions. He is the kind of man who will be very popular among certain members of his party, while others will follow his campaigning with misgivings, every day expecting him to say something which will upset the applecart. A conservative at heart, a Democrat of the old school, he frequently makes unexpected forays into the realms of progressivism.

One of the most common charges against him is that he is too rough. Representative John McDuffie, of Alabama, in placing the Texan's name in nomination for the Vice Presidency, proudly proclaimed him as "a real red-blooded he-man." Certainly he is no sissy or yes-yes man. Small in stature, picturesque in appearance, quick of thought and action, he is exceedingly pugnacious and usually exercises his leadership with decision. Men who cross him on the floor of the House generally get the worst of the fight. Yet his friendship with the late Speaker Longworth proved his great capacity for friendships, even with men on the other side of the political fence.

But his enemies, and even some of his more conservative followers, say that he sometimes makes speeches and makes remarks which border very closely on bad taste. His habit of ignoring Harvard etiquette has caused him no end of trouble. Cold chills went down the back of some of the mossbacks early in the spring when the Speaker, calling at the White House, paused on the doorstep and examined a set of brand-new chromium door handles. "Why," he exclaimed to newspaper men, "those are the same kind of handles they have on caskets. Is any one around here expecting a funeral—say about next March 4?" The Governor of New York, with his Harvard education and Eastern manners, may squirm more than once during the campaign because of things which the Speaker says about his critics. But "Cactus Jack" talks a language that everybody understands. People may be a bit shocked at times by his caustic and homely remarks, but they will not have to appoint a commission to determine what he means.

Personally Jack Garner is one of the most attractive men in public life. Nothing could be more simple than the daily life of the Garners. A great reader of books on history, biography and government, Jack requires no recreation more exciting than fishing or riding over the cattle ranges. In Washington one of his favorite diversions is a visit to the local zoo.

Mrs. Garner, who has been her husband's secretary during the nearly 30 years that he has been in Congress, gets up with the birds and loves her work so much that she devotes almost all her time to it. Her recreation is knitting, darning socks, sewing on buttons and cooking. This is one case of a relative on the pay roll where the cry of nepotism can not be justly raised. Everybody on Capitol Hill knows that Jack Garner has the most efficient and industrious secretary in Washington.

"Don't congratulate me, I haven't been nominated," Mrs. Garner said graciously to this writer after Chicago had made its decision. The fact is that morally she too has been nominated. The Garners have worked together so long that their teamwork has become the admiration of the country.

As the telegrams and letters of congratulation poured into the office in the Capitol in torrents, Mrs. Garner was worried about only one thing. A flood had swept over Uvalde and Ann, their son Tully's wife, had not written whether the chickens had been saved! Then, too, the Speaker's wife wanted to get back home to give little Genevieve, her only grandchild, a good big hug.

IN JAPAN

By Al. Mistachenko in Lectures Pour Tous, Paris.

Of all young generations, that of Japan faces the most difficult task, for it is called upon to reconcile modern life and industrial progress with Japanese ancient philosophy, deeply rooted in the remote past and based on the supremacy of nation and family. More and more, Western spirit penetrates into the heart of Japan, but at the same time the people are still imbued with the spirit of Shintoism, whose foundation is ancestral cult, and which conceives the nation as one gigantic family and the emperor as the direct descendant of the sun goddess. Shintoism and industrialism are two fundamentally opposed philosophies, yet both are indispensable to the Japanese.

Shintoism is Japan's great driving force, for its 12,000 shrines lend religious sanction to Japanese patriotism and maintain the faith in the divine origin not only of the emperor, but of the entire Japanese people. The highest religious principle is loyalty to the emperor, who is still surrounded by a divine halo, and whom his subjects may not view from an elevated spot. Therefore when the emperor passes through a town or village all houses are empty and the shutters down.

POST EXCHANGE.

WISE AND OTHERWISE.

G. K. CHESTERTON—One sun is splendid; six suns would be only vulgar. One Tower of Giotto is sublime; a row of Towers of Giotto would be only like a row of white posts.

AGNES SMITH—The Washington Bicentennial has proved one thing—that the men and women of today look simply awful in colonial costume.

EDWIN MARKHAM—A great many bright men have come from the Far West, and the brighter they are the sooner they come.

MITCHELL MAY—We Jews never knew what safety meant until we came here. No race owes such a debt to the United States as the Jews.

GEN. DOUGLAS MacARTHUR—The wealth of the United States presents a tempting spectacle which may ultimately lead to another world war.

* * * *

A. E. F.

Flanders Field—a poppy
Riven and shorn and dead,
Flanders Field—a poppy,
A world as blood turned red.

Flanders Field—a poppy
Plucked from beside a tent,
Flanders Field—a poppy,
Peace—where sorrow rent.

LEOPOLDINE HANSEN.

* * * *

EAGLES.

"The mothers of brave men must themselves be brave," quoted a familiar voice behind me as I stood at Washington Airport last week and watched Mrs. Theodore Roosevelt, widow of President Roosevelt, descend from an airplane.

It was the Oldest Inhabitant, his eyes shining with admiration, as he gazed at this intrepid mother of four sons who served in the World War.

"Who would have thought, when Mrs. Roosevelt left the White House with her indomitable husband that blizzardy March 4, 1909, that she would return by air, 23 years later?" continued the sage, as he removed his hat in respectful salutation to the former first lady of the land.

"Hasn't she been back since that time?" I inquired.

"No," he answered. It took an occasion like President Hoover's notification, arousing her ardent Republicanism, to bring her again to the Executive Mansion.

"Washington has never forgotten the Roosevelts in the White House," he continued. "It was a brilliant regime, socially and politically. It was a typical, well-bred American family, one given to enthusiasms and loyalties, which fascinated those who observed its progress through the fierce white light which beats ever on the high-placed."

"But the Roosevelts enjoyed life there, I am told."

"Indeed they did," he returned. "By the way, have you ever noticed what magic there is in such a name? The power of a golden name was fittingly pictured by Rupert Brooke when he wrote with poetic insight:

And to keep loyalties young, I'll write those names,
Golden forever, eagles, crying flames,
And set them as a banner, that men may know,
To dare the generations, burn and blow
Out the wind of time, shining and streaming.

"I wonder," mused the venerable man, "whether Mrs. Roosevelt's thoughts were with her eagle son as she flew along the airways from New York to Washington on Thursday. That was the element Quentin adored—the air. He was a born flyer."

"How courageous they were in the face of his tragic end—the youngest and all——" I remarked.

"Courage breeds courage," answered the sage quickly. "There is not a whimper in any of them. Do you remember how they left the gallant lad to his last sleep in France, where he had fallen? Theodore Roosevelt, the father, wrote the simple epitaph with its dauntless line from Shelley's 'Adonais':

'He hath outsoared the shadow of our night.'"

We both were silent for a moment as Mrs. Roosevelt got into a White House car and went smilingly on her way to a place crowded with precious memories for her.

I was trying to remember those winged words Theodore Roosevelt had written when his young Icarus soared away forever into the blue of heaven. Suddenly, they came to me, with the beat of immortality in their measure:

"Only those are fit to live who do not fear to die; and none are fit to die who have shrunk from joy of life and the duty of life. Both life and death are part of the same great adventure. Never yet was worthy adventure worthily carried through by the man who put his personal safety first. Never yet was a country worth living in unless its sons and daughters were of that stern stuff which bade them die for it at need; and never yet was a country worth dying for unless its sons and daughters thought of life not as something concerned only with the selfishness of the individual, but as a link in the great chain of creation and causation, so that each person is seen in his true relation as an essential part of the whole, whose life must be made to serve the larger and continuing life of the whole.

"In America today all our people are summoned to service and sacrifice. We run with the torches until we fall, content if we can pass them to the hands of other runners.

"These are the torch-bearers, these are they who have dared the great adventure."

E. ELLICOTT.

Army Fliers Help Settle Old Dispute

Guatemala-Honduran Line, in Controversy, Soon to Be Mapped From Air.

Associated Press.

THE United States has taken another step in Central American cooperation with an agreement by the War Department to prepare an aerial map of the disputed Guatemala-Honduran boundary for the arbitration commission headed by Chief Justice Charles Evans Hughes, of the United States Supreme Court.

This old controversy, which for years kept Central American diplomacy in a ferment, is drawing to its final conclusion. Several months ago commission from each country finished their arguments before a neutral arbitration tribunal, composed of Dr. Emilio Bello Codecido, of Chile; Dr. Luis Castro Urena, of Costa Rica, and Mr. Hughes. Both countries agreed by treaty to accept the commission's boundary findings as final.

This tribunal is now engaged in sifting the evidence submitted in several volumes of documents and arguments. Recently it named two engineers to assist with the technical work. Sidney H. Birdseye was named senior ground control engineer and Vincent Hanrahan his assistant. Birdseye sailed from New York July 15 and Hanrahan left a few days later for Puerto Barrios, Guatemala, to join engineers representing the disputing governments, who will serve as consultants to the tribunal's engineers.

* * * *

WAR Department officials said the aerial men would probably be sent down from the Panama Canal Zone. Besides this corps, the neutral commission asked the War Department for a photographic plane, with a pilot, photographer and mechanic, to make an aerial survey and map during August. The commission asked this, feeling there was not sufficient topographical data on certain sections available to enable it to make a just decision.

Commission officials have expressed their appreciation for the cooperation given by the United States throughout the arbitration. It was partly through the energy of Assistant Secretary Francis White, of the State Department, that the two countries originally were able to agree upon the Washington arbitration. Since that time, these officials have said, the United States Government has offered to assist with every phase of the task possible with a minimum of expense to the tribunal.

At present the arbitration awaits the findings of the technical men in Central America. With the exception of Benjamin Cohen, commission secretary, most of the members have left Washington on summer trips.

Dr. Luis Castro Urena, who planned to go to Costa Rica, was the last member to leave the city. Dr. Bello Codecido sailed July 15 for a vacation in Vichy, France, and Chief Justice Hughes left July 1 for a trip through Canada.

* * * *

ONE reason for the importance of the pending decision is that the tribunal is expected to furnish a new definition of the "Uti Possidetus" principle for the settlement of boundaries of the liberated Spanish colonies in the Western Hemisphere.

In some instances the year 1810 has been taken as the "Uti Possidetus," as being the year in which boundaries in Latin America became fixed. Other countries, however, have insisted upon the dates of their own independence as the "Uti Possidetus," insisting that liberation from Spain is the principle involved and that the use of any one year in past decisions only fixed this principle, without fixing the year in every case.

While the use of the aerial survey in a boundary dispute will perhaps afford an interesting precedent for future cases, it will not be the first time the United States has given such assistance to Central American countries for other purposes, nor the first time the United States has moved to help Honduras and Guatemala to reach an amicable solution to their controversy.

On a number of occasions aerial maps have been made for use in highway construction, particularly of the all-American highway to run from Washington to Santiago and Buenos Aires.

In 1919 the American Geographical Society made an economic survey at the instance of the State Department on the zone under question. Roy T. Davis, former American Minister to Costa Rica, and now minister to Panama, presided over the Cuyamel Conferences in 1928 as State Department mediator. In 1930 Assistant Secretary White presided over the negotiations which resulted in the arbitration treaty and supplementary convention on demarkation, signed July 16, under which the present commission is functioning.

Testimonial Urged For Army Officers

To the Editor of The Post—Sir: On the fifteenth of this month our public school system sustains a deep loss, an irreparable loss, from my point of view. On that day the connection with our schools of the five Army officers, who have so efficiently trained our high school cadets, will cease, this being one of the "economies" of the latest War Department appropriation bill.

Under the regime of Lieut. Col. Craigie, I believe our high school cadet corps has reached a high degree of excellence—as good as any in the country, no doubt. The other officers are men of the same type, and hundreds of our boys will carry through life the benefits of their training under these men, not only in a military sense, but in character building as well.

My own boy has had three years of training under these gentlemen in school and in camp, and I will always feel under deep obligations to them.

The parents of these boys and the civic bodies and citizens of Washington in general should not let these men leave Washington without showing their appreciation, and I hope that as soon as the schools are opened in September some kind of a testimonial will take form. G. M. K.

High School for Gliders.

Vienna, Aug. 13 (A.P.).—A training school for glider pilots, the first of its kind in Austria, is to be established by the Austrian Air League on the Schneeberg, near here, at an altitude of 6,000 feet.

Dickens' Son to Quit Court; Judge in Old Bailey 15 Years

Sir Henry, at 84, Will Give Others a Chance for Promotion.

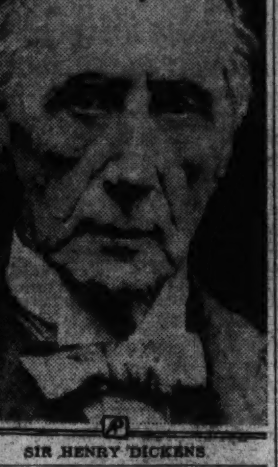
SIR HENRY DICKENS.

London, Aug. 13 (A.P.).—Sir Henry Fielding Dickens, only surviving son of Charles Dickens, the novelist, is to retire in October from Old Bailey where he has been a judge for fifteen years.

Sir Henry, who is a king's counsel and the "common serjeant" of the City of London Corporation, will be 84 in January. He is one of the oldest judges on the British bench.

Being "common serjeant" means that he holds the uncommon distinction of being legal adviser to the governing powers of "the city," which is that portion of the metropolis embracing the financial district.

Sir Henry specialized in fraud and counterfeiting cases and is regarded as one of the most humane judges in London.

"I thought it only fair that I should give others a chance for promotion," he explained. "I would rather retire now when I can do my work quite adequately than to have people say I was carrying on too long."

Last year he visited South America and took his first flight over the Panama Canal. He intends to take a long vacation in Italy.

Asked how he would spend his leisure years, Sir Henry laughed and said:

"Lord bless my soul, I don't know! I have no hobbies, only seventeen grandchildren and one great-grandchild."

Sir Henry was the great novelist's sixth son and his success at Cambridge pleased his father immensely. Dickens named the boy for the author of "Tom Jones," though his first intention was to call him "Oliver Goldsmith."

LETTERS TO THE EDITOR

Dumping U. S. Funds Into States To Stop Forest Fires, Menace

To the Editor of The Post—Sir: We are now approaching the forest fire season. This fact, coupled with the unemployment situation, doubles the fire hazard as never before. This is due to what might be termed the forest fire bonus money, which in such times as these really places a reward on setting of fires in our forests.

In 1931 fires swept 51,578,310 acres, the estimated loss being $67,087,160. This is about three times the average annual loss.

In our smallest State, Rhode Island, there were 321 forest fires this spring, "many starting in out-of-the-way places," according to the report, and undoubtedly of incendiary origin. In the thousands of square miles in our great Western States there is much greater opportunity for starting fires in order for the unemployed to earn the money paid for fighting them.

This year unemployment is greater than last year and, confronted with such a situation, one reads with a growing feeling of uneasiness suggestions urging that large sums of Government money be made available to the States for fighting purposes. In Michigan alone, during the past fire season, 18 per cent of all forest fires were of incendiary origin, and most of them, according to the department of conservation, were started by persons who wanted jobs on the fire line.

Last year California, Montana and other Western States suffered enormous fire losses at the hands of job-seeking incendiaries. At that time unemployment was not so widespread as now, and forestry officials are fearful many more fires will be set during the coming season.

Need for careful planning to prevent widespread incendiary fires this season is greater than it has ever been. In many States forestry officials are aware of this and are considering the plan of employing only responsible local residents of the communities for the fire fighters—men whom they know to be free from all suspicion of yielding to the temptation to set incendiary fires.

So with our forest organization facing tremendous difficulties, the thought of dumping into State treasuries large Federal funds to be used in firefighting is particularly disquieting. Far from relieving the situation, these sums may make it infinitely worse, and coupled with a dry summer and fall this may result in fires, not only destructive to timber and property, but even threatening to human lives.

There is a far safer, far wiser way of spending such money. The purchase of fire equipment, the building of lookouts, the employment of large numbers of men in the construction of trails and fire lines, and the safeguarding of the woods against fires by cutting down snags over the more inflammable area, offer opportunities without danger to the national heritage.

Let us not, by ill considered action, put a flaming torch in the incendiary's hands.

CHARLES L. PACK.
President American Tree Association.

Bonus Expedition Discussed As Well as Bonus by Veteran

To the Editor of The Post—Sir: The bonus expedition was simply a massed effort to bulldoze and coerce Congress to pay money possibly due thirteen years from now. By the word "possibly" I mean that every man who drew half of the face value of his adjusted certificate last year withdrew the sum Congress placed to his credit, payable in 1945.

The mistake made by the Government was in printing the final or 1945 value on the certificate instead of the exact amount allowed (so much a day for each day's service in the Army or Navy), this sum to be followed by the words "and accrued interest." The amount appropriated for each veteran was a trust fund or endowment policy allowed to make up, in part, the difference between service pay and that in civil life.

When the "trust fund" or "endowment policy" was wiped out by the loan, how can any congressman, or other person for that matter, demand the immediate payment of the other half, which was to be created by leaving the original sum on deposit until 1945? Some one, or some organization to date not disclosed, started this massed movement on Washington without explaining the [illegible]

The writer is a veteran and sympathizes with any veteran out of work and in need, but he cannot condone any such movement as the B. E. F. The latter has done serious harm to the veteran cause and the sooner organizations of former service men realize this and work to stop the demand for immediate payment of money not yet due, and also let up on other demands on the public Treasury for some kinds of "help" for the veterans, the sooner will the term "veteran" be restored to its right position of honor.

By the word "help" I mean questionable compensation to be paid to men who are working a full day and drawing full pay and at the same time drawing compensation from the Veterans' Administration as partly disabled and unable to do a real day's work. From some cases brought to light there has been some tall conniving somewhere along the line, many so-called veterans getting fat "retirement" or "compensation" checks every month, yet perfectly fit and able to do a full day's work. This is going on when there are innumerable citizens, just as loyal, without any means of livelihood at all. The day may come when the deserving former soldier will go lacking, as there is an end to all things. Remember, too, there were many "slackers" who dodged the draft until caught and [illegible] into the service. These are among the noisiest patriot now and foremost in claims and demands for help. X.

Pressure, Rather Than Force, Held Airship's Motive Power

To the Editor of The Post—Sir: A number of years ago I wrote a discussion of the forces acting on an airplane and I stated at that time that resistance through distance was "largely an illusion."

This is a matter of tremendous importance and it has affected the design of every ship since the voyage of the Clermont in 1807. It is still the main consideration in designing battleships, airplanes and dirigibles.

Let us consider the case of the Akron. In traveling at 60 miles an hour we will assume that the resistance of the air is 30,000 pounds and that the thrust of the propellers is also 30,000 pounds. To determine the power delivered to the dirigible we must multiply resistance by distance per second. The airship travels 88 feet per second and 88x30,000 equals 2,640,000 foot pounds. As 550 foot pounds equals 1 horsepower, the Akron receives 4,800 horsepower. Let us assume that the motors have 6,000 horsepower. This will give the propellers an 80 per cent efficiency.

Now we will consider the illusion. The Akron is not acted upon by any force whatever when moving at a uniform velocity of 60 miles an hour. The dirigible is under pressure, and the difference between force and pressure is that pressure can not alter the motion, the kinetic energy or the momentum of a body. Pressure is on all sides and it is a state of equilibrium. Force is capable of altering momentum, kinetic energy and motion, because it is unbalanced pressure.

The resistance of the air to the forward progress of the Akron is equal to the force of the propellers. Thus the dirigible is under pressure and not under force. If the forces were acting on the Akron when it was standing still it would not move.

This case is illustrated when the wind velocity equals the motion of the dirigible. The same equilibrium of forces is manifested when the air is calm and the dirigible is moving at 60 miles an hour. The airship will tend to continue its uniform motion just as if the pressure of the opposite forces did not exist. There is no resistance through distance, and hence no delivery of 4,800-horsepower to the airship.

Where then does the work go? It is converted into the slip stream of the propeller and into the sluggish movement of the air at the bow of the dirigible. Is this equal to the computed 4,800-horsepower figured by the builders? Emphatically no.

ROBERT J. McLAUGHLIN.
Manhattan Beach, N. Y.

Church Foe in Mexican Race of '34

Tejeda, Center of Vera Cruz Disturbances, Seeks Presidency.

MEXICO CITY, Aug. 13 (A.P.)—The presidential candidacy of Col. Adelberto Tejeda, launched by a coalition of workers and farmers' parties in Vera Cruz, has again focused the limelight upon that noted anticleric and radical.

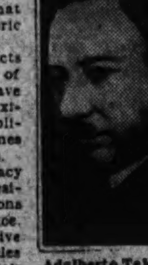
Adalberto Tejeda.

His public acts as Governor of Vera Cruz have disturbed Mexican federal policies several times in recent years.

The candidacy is for the presidential elections two years hence. More conservative political circles consider Tejeda's friends have been premature, and, therefore, his chances for election are not regarded as at all bright.

Tejeda's most recent publicity came through the Vera Cruz expropriation law which made all private property subject to condemnation and seizure for "the common good." The governor let the law go into the code despite protests from many quarters, including a severe presidential frown.

The colonel's enemies have branded him as a communist and he has not denied the impeachment. Even his friends admit that he is an extreme radical.

* * * *

ALTHOUGH Tejeda had a previous term as governor of Vera Cruz, it was as secretary of the interior in the cabinet of President Calles that he first came to general attention. This happened when Calles decreed that the religious paragraphs of the constitution should go into effect.

Tejeda's department had charge of enforcing these laws. His vigor in that task stamped him as an anticleric, a position which he made even clearer last year when he put through a Vera Cruz law limiting the Catholic church to one priest for each 100,000 inhabitants of the state.

Tejeda narrowly escaped an assassin's bullet when disorders followed enforcement of the law. Several churches were burned, two priests were killed and most of the other priests were chased out of the state.

It has since been charged that Tejeda sent emissaries into other states to spread his anti-church ideas.

He has a strong and reportedly well-armed following in Vera Cruz and federal attempts to control or modify his policies have met with little success.

Spain Hails Menendez, Revolt Hero

Republic's Director of Public Safety Halted Attack of Monarchists.

MADRID, Aug 13 (A.P.).—Spain's fighting director of public safety, Maj. Arturo Menendez Lopez, was hailed as a hero by the Capital's republicans when he directed the machine gun defense which drove back the first attacks of rightist rebels upon the government headquarters here.

Maj. Menendez.

Maj. Menendez is one of the several aviators who rebelled against the monarchy and achieved prominent posts under the republic.

As a noted flyer in the army for several years he won many honors for service. This reputation was changed to notoriety when he became associated with Ramon Franco during the turbulent days of the Primo de Rivera dictatorship.

Menendez plunged enthusiastically into the republican movement and, as a result, was being sought by the police at the time the royal regime collapsed.

Shortly after establishment of the republic he was named chief of police in Barcelona. He made an excellent record there. His specialty was personal leadership of his men on all important investigations.

Maj. Menendez was born in Madrid August 4, 1893. He was educated in the Army Artillery College, from which he was transferred to the aviation school.

First Airmail Plane Will Be Flown Again

New Britain, Conn. Aug. 13 (A.P.). The first airplane to carry mail will rise again after having been grounded for years.

The craft, flown by the late Charles K. Hamilton on the first nonstop flight from New York to Philadelphia June 13, 1910, is being rebuilt by John H. Hadigan, New Britain pilot.

After installing a new motor and propeller, Hadigan will tour the country if the State Department of Aeronautics pronounces the plane airworthy. He estimates its speed at 30 miles an hour. The struts and wings are fastened with ordinary fence wire, and the gasoline tank has a capacity of only three and one-half gallons.

THE DIPLOMATIC POUCH

By HAROLD J. T. HORAN

Odd-Time Rhymes.

PAUL CLAUDEL is generally remembered for his mystical verse and his important role in the famous symboliste literary movement in France. The Ambassador of the Third French Republic has his moments, however. A hitherto unknown side of his literary life was revealed in unexpected circumstances recently by none other than the present Premier of France, the Socialist Mayor of Lyons, Edouard Herriot.

After a particularly exhausting session at the Lausanne Conference, M. Herriot had gathered a few of his more intimate counselors and friends at a late hour at night for a final pipe and a glass of beer. The lateness of the hour and the camaraderie of the moment inspired some unusual verses from many of the members of the little circle, until M. Herriot took his pipe out of his mouth and resting it in the palm of his hand began to recite in mock solemnity:

"Here lies Godefrey,
Pedestrian bold.
He sleeps, alas, 'neath this marble cold.
He was in his right, they say, I wot,
But he's just as dead as though he were not."

Applause and laughs from the little circle and congratulations for the author. Herriot deprecatingly waved aside the compliments and finally admitted the identity of the author of the verse. "He is our Ambassador at Washington, Paul Claudel."

* * * *

Szechenyi Distinctions.

THE sudden death of Count Emile Szechenyi, who was a cousin of the Hungarian Minister here, has brought to mind the extraordinary fortunes of the members of that far-flung family. Count Etienne was the guardian of the Hungarian Holy Grail—the crown of St. Etienne. Strictly devised under the terms of the new Hungarian constitution was the office of the guardian. He was formally sworn to "watch over the crown and jewels adorning it and to maintain the service of the soldiers of the guard in good order and discipline."

The uncle of the minister here was the bishop of the wealthiest see in the former Austro-Hungarian Empire. The annual revenues of his domain exceeded $500,000, which, in before-the-war kronen, was an impressive sum.

Count Lazslo, who is now in Newport, in the summer residence of the legation, had a still more adventurous ancestor, who in the days of the Sultan of Turkey, Abdul-Hamid, journeyed to Constantinople and became the chief fireman of the imperial fire department. The sultan, however demurred at having his fire chief of a foreign nationality, and Count Szechenyi finally consented to change his nationality and become Szechenyi Pacha.

* * * *

Back to Bulgaria.

STEPHEN BISSEROFF, the well-liked secretary of the Bulgarian Legation here, after nine years has finally yielded to the inexorable laws of the career and gone back to Sofia for a "stage" at the foreign office. Few diplomats have been maintained in their functions on one post as long as M. Bisseroff. Every summer the Bisseroffs started off in their car and selected a certain section of the country to visit. In this way he has acquired a remarkable knowledge of the American people, which very few diplomats ever succeed in acquiring.

Mme. Bisseroff was one of the most beautiful women of the Diplomatic Corps. Their little daughter, to the great dismay of her parents, can not speak Bulgarian. She had attended American schools and spoke English at home with her parents.

Olympics.

INTERNATIONAL diplomacy has been temporarily transferred to Los Angeles, where the Olympic games are on the point of winding up. Several diplomats had originally planned to make the transcontinental trip to see their teams in action, but so far none of them have been able to get away. Brazilian Ambassador Lima e Silva had been looking forward to seeing his Brazilian water polo team in action, but the Sao Paulo revolution inconsiderately broke out and he has been commuting between here and Manchester-by-the-Sea ever since.

Czechoslovakian Minister Veverka wanted to see Los Angeles and perhaps take a peep at Hollywood, but he decided it was safer to go to the Canadian woods and do some hunting and fishing.

Of all the athletic groups now in Los Angeles none has been the victim of such hard luck as befell the Brazilian team ever since they arrived here. First, was the difficulty of expenses. This was cleverly solved by some economic expert at the commerce department in Rio suggesting that the athletic argosy take with it enough coffee to pay expenses.

O a certain day the Brazilian ship arrived at the Golden Gate with a boatload of husky athletes from Rio, Santos, Santa Catherina, Sao Paulo, and prepared to land. They first had to pay the head tax of $2 each, as specified in Government regulations. However, they had no money. No Brazilian money and no American money. Only coffee. They offered to sell the coffee to the grocery merchants of San Francisco, but here the Board of Trade interfered. Fortunately, the Brazilian consul agreed to take over some of the coffee and dispose of it.

The athletes prepared to land. An official-looking boat came alongside after all these other formalities had been completed. An impressive legal [illegible] the captain's nose and the entire ship was taken over by the nonpayment of lighterage fees on a previous trip.

The athletes got out of that difficulty, too, and finally got enough money to go to Los Angeles. They won one point and were disqualified in the water polo for roughness.

* * * *

Wedding Bells.

MICHAEL J. MacDERMOTT, the State Department's Ivy Lee, has suddenly deserted the ranks of single blessedness and has taken a vacation that turned out to be a honeymoon. Mr. MacDermott left on his annual leave—under the new McCarl regulations it was a furlough—and the next news of him was a formal announcement of his wedding in New York.

The MacDermott method has succeeded in getting more news out of the State Department than any other system that has been tried either before or since. His long experience in diplomatic conferences and his sound training under Elihu Root, the grand old man of American diplomacy today, have made the present chief of the current information division of the State Department an international figure like Sir Eric Drummond.

Under the direction of Mr. MacDermott, the State Department has invited the cooperation of foreign correspondents in the attendance at the conferences of Secretary Stimson and his assistants. The old-fashioned method of "consultative journalism" has been almost eliminated in favor of the new principles of frank and helpful assistance. And woe to the violator of a confidence or the profane hand that takes liberties with the spoken words of the Secretary of State. For such occasions MacDermott is the official executioner, but his methods are justice tempered with mercy.

FROM A SENATOR'S DIARY

Being the Day-by-Day Observations of a "Member-at-Large" Set Down for His Own Satisfaction.

By the 97th Senator.

Wednesday.

THE inimitable Huey Long, Louisiana's "Kingfish," is steadily enlarging his "sphere of influence," as the diplomatists say. I don't have reference to his activities in the Senate, for Huey hasn't yet convinced us that he measures up to our standard either as a heavy thinker or as a statesman. But as a politician the boy "has the goods"—if I may be pardoned for falling into the vernacular of my younger colleagues—and he has been showing them generously this summer.

Of course, it is well known that Huey had the time of his life at Chicago. Dressed in the height of sartorial splendor, and rivaling in this respect even Jim Ham Lewis and Jimmy Walker, he strutted all over the place. He tried hard to make himself "Kingfish" of the Democratic national convention, taking a lot of the credit for Roosevelt's nomination.

But that, as my younger colleagues might add, wasn't the half of it. Back home after the close of the convention and the wind-up of Congress, Huey whipped himself into frenzied activity over two political campaigns down in Dixie. One was the fight by Representative Overton to displace my veteran colleague, Senator Broussard. Having personally eliminated the other veteran Louisiana senator, Ransdell, two years ago, and with most of the State bending the knee to him, Huey sees in Broussard the only remaining obstacle to his complete and unquestioned authority there. If Broussard wins renomination, which would mean reelection, Huey won't be happy for six more years.

One fight of that kind would be enough for most bosses. But not for Huey. He found plenty of time also to take a hand in Arkansas' primary battle. Accompanied by four sound trucks, he hustled about the State, urging the Democrats to nominate their woman senator, Mrs. Hattie Caraway, who fell heir to her husband's office upon his death, for a full term.

Having finished this chore in Arkansas, the talkative Huey proclaims that his sound-truck caravan—and its leader—are at the disposal of embattled liberals in any or all sections of the country. "They talk about me invading Arkansas," he shouts. "This isn't the only State I'm going into. I intend to carry this fight into the 48 States, any or all of them, where ever it appears to be necessary to preserve a progressive and independent vote in the Senate."

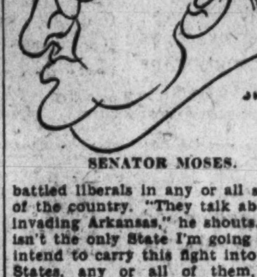
SENATOR MOSES.

Gov. Roosevelt has also, of course, incurred Huey's support during the campaign. He will also have to endure the assistance of old Tom Heflin, Burton Wheeler, Clarence Dill, George Norris and a lot of other hereditary foes of Wall street. If I may be permitted to reverse a saying handed down from one of Grover Cleveland's campaigners, a lot of conservative Easterners can't love Roosevelt for the friends he has made.

Thursday.

DOESN'T Jim Watson know there is going to be an election out in Indiana this year, with his job as one of the stakes? Or is he trying to make me look foolish? As noted in the diary recently, Jim is one of my colleagues whose job isn't as certain as it might be. And here he is, dallying around in August, trying to compete with Borah in the matter of issuing statements on questions of the hour, when he should be busy in Hoosierdom patching up his fences.

But Jim, the cagy old bird that he is, can't be as indifferent to Hoosier sentiment as he seems. He knows that out around Washington and Meridian streets, the cross roads of Indianapolis and Indiana, they say he may have a harder fight on his hands than he did in 1926. Then he squeezed through with a margin of only 11,000 votes out of considerably more than a million, although his Democratic rival, Albert Stump, was comparatively unknown. It was one of the closest calls Jim ever had.

This year, despite his recent pretense of indifference, Jim has not neglected his home work up to now. He was in disfavor with some of the Hoosier supporters of Hoover, who threatened to set up anti-Watson clubs. Jim got busy with molasses and soft soap. He succeeded so well that he was renominated by acclamation when the Indiana Republicans held their convention.

He also told his supporters, I am informed, to forget about him in the campaign and work for Hoover. One of the boys in Indianapolis tells me that this year Jim may really be an asset to the national ticket and if it is successful in Indiana it will probably carry him back into the Senate.

Meanwhile, the presumption is that Jim, by giving out statements from Washington, is trying to prove to the Hoosier folks that he is an indispensable national figure. It doesn't seem natural after his usual back-slapping campaigns and it may not work. But I concede that when it comes to landing on his feet Jim is one of the best outside of the feline tribe.

Mentioning Borah reminds me that some of the Chicago reporters "took him for a ride" the other day. He stopped over there on his way to fill a speaking date at Indianapolis and, as usual, was besieged by the press. But the Chicago reporters, unlike the well-trained correspondents here in Washington, apparently did not know that he was supposed to do all the talking. So they kept him busy answering a lot of questions, some of which got pretty embarrassing.

No, Borah said, he hadn't changed his mind about not supporting the Hoover-Curtis ticket. No, he wasn't going to support the Democrats, either. No, he wasn't going to join any third party; he hadn't even heard there was one. No! No! No!

Finally, one of the reporters asked, in view of these repeated denials of

GENE TUNNEY.

campaign plans, if he was going "to remain politically dormant this summer and fall." Borah exploded with an emphatic "No!" It showed that the question bothered him considerably.

Back in grammar-school days it was drilled into me that two negatives equal one affirmative. That being the case, it wouldn't be surprising to see Borah doing a lot of things before the campaign ends. He may even wind up in the Hoover camp. He hasn't anywhere else in particular to go.

Friday.

BOB JACKSON, of New Hampshire, who is the choice of "Good-Will Jim" Farley to head the Democratic Speakers Bureau, promises a new brand of political stumping this year. None of your old frock-coated spellbinders for him. He is planning to send a lot of athletic heroes out after votes for Roosevelt.

His first recruit, or rather Farley's, is Maj. James Joseph Tunney, of Connecticut. None other than Gene Tunney, the former heavyweight champion of the world! Tunney, who used to spend his time lecturing to Yale students about Shakespeare when he wasn't battling some other heavyweight in the ring, has in recent months been carefully groomed for a political career. They say he is headed for a seat in the House, where his experience would be useful in refereeing bouts between LaGuardia and Blanton. But first he is booked for a Democratic speaking tour.

Jackson hasn't completed his list yet. Perhaps he will be able to sign up Ty Cobb, Bobby Jones, Bill Tilden and Red Grange, among others. They are all eligible, if Democrats, since the ad for this political job reads: "No previous experience required."

On second thought it seems to me that Bobby Jones did a little electioneering for Al Smith in 1928. If he did, why hasn't Jackson signed him up before this?

Al, so they say, is going to take the stump for State and congressional candidates in the sections that gave him a hand at Chicago. Since this is the arrangement, they say he can't very well go on the stump without supporting the national ticket. Next, they may be saying that he was only pretending to be sore after the Chicago convention and that he has already been sending "Dear Frank" letters to Albany.

Maybe so, but I'll continue to be skeptical until Al settles the matter by putting on his show.

Saturday.

GEORGE MOSES is certainly having a grand time replying to the statements of some of the Democratic campaigners. I always felt that George would make good in a big way if he would confine his wisecracking and barb-slinging to Democratic targets and let the Western Insurgents alone. Apparently he has decided to do so—until November, at any rate.

One of those whom George has just given a good tongue lashing is Hank Ashurst, of Arizona, the only other diarist in the Senate. Referring to Hank's declaration that the Hawley-Smoot tariff act is discriminatory and, in effect, is responsible for all the ills of the world, George said:

"Presumably, then, Mr. Ashurst is now doing penance in sackcloth and ashes for his own vote for high duties in that act. An examination of his record when the Hawley-Smoot tariff was under consideration in the Senate shows that he cast not less than nineteen votes for increases in specific tariff duties in that bill, and not less than thirteen votes against decreases in tariff rates."

One of the reasons why George is so effective at that sort of thing is that he keeps tab on the movements and votes of his colleagues. When Congress is in session he seems to spend quite a little time every day going over the Congressional Record in search of evidence.

The sale of Democratic soap—presumably soft—wrapped in red, white and blue wrapper and guaranteed to cleanse the country, is one of the latest schemes to fill the party's war chest. It is to sell at 10 cents a cake, with 4 cents of the purchase price going into the campaign coffers.

The depression must have hit politicians harder than I had imagined.

E. E.

(Copyright, 1932.)

Madrid Aids Swains

Madrid, Aug. 13 (A.P.).—Young men who can not afford to entertain their "dates" at outdoor cabarets or tea gardens these stifling summer evenings, received a boon when the city council abolished the 8 p. m. closing of Retire Park and ordered the public playground kept open all night.

AGAINST THE ODDS

By EDGAR A. GUEST

Against the odds the roses come to bloom,
Cold days of spring and nights of cruel frost
Battered at them till hope was almost lost.
Some did give up and met the weakling's doom.

Devouring hordes of aphides came down
With fury to attack each tender shoot;
Moles blindly undermined the sturdy root;
A slithering foe turned young green leaves to brown.

Now stands a bowl of beauty in the room,
And out of doors there is a lovely sight
Of blossoms radiant red and spotless white.
The stanch, courageous roses are in bloom.

(Copyright, 1932.)

Chaco Clash Is Menacing U. S. Wealth

Paraguayan Land and Cattle Company Is Owner of Vast Tracts.

ASUNCION, Aug. 13 (A.P.).—Large foreign investments, including many American dollars, are in the path of the Bolivian and Paraguayan forces clashing in the disputed region of the Gran Chaco.

Two of Paraguay's three largest land-owning groups hold millions of acres there.

The Carlos Casada, Ltd., has holdings approximating 9,410 square miles or more than 6,000,000 acres. These are embraced in a huge rectangle in the eastern portion of the disputed region.

Over to the westward is the property of the Paraguayan Land & Cattle Co., organized in New York in 1912 and fostered by Farquhar, the English builder of railroads. Spread irregularly over 5,690 square miles, the company has title to more than 3,600,000 acres.

The late Tex Rickard was manager of a portion of this company's property near its southern edge until about 1915.

* * * *

THE company's property extends eastward to the "false course of the Pilcomayo." This river got its name when the original surveyor of the southern Paraguayan boundary came out of the large swamp known as the Estero Patino, by the wrong channel.

The boundary was supposed to reach to the Pilcomayo, wherefore the surveyor's line, when the error was discovered, came to be known as that river's "false course."

Argentina has rather mildly disputed Bolivia's claim to the wedge of water-soaked territory between the river and its "false course," but the affair might affect Argentina's position as between Bolivia and Paraguay.

The Paraguayan Land & Cattle Co.'s property as a whole is only slightly developed. It expects, however, that some day it will be able to raise many cattle there.

An allied British-owned concern, the Paraguayan Cattle Farms, has operated successfully just east of the New York company's southern holdings, feeding beef animals which are shipped to three canning factories operated by the company in the capital.

The second largest Paraguayan land-holder is the Industria Paraguaya. Its acreage is east of the Paraguay River, and therefore outside of the disputed region.

* * * *

THE Casada properties have scarcely been touched thus far by the outbreaks in the Gran Chaco, but the Paraguayan Land & Cattle Co.'s holdings have been crossed by Bolivians foraging and exploring. The company has reported that some of its fences have been cut.

The Bolivian penetration in this direction is taken here as an indication of a plan to drive a wedge toward this city. This, Paraguayan authorities say, is proof that access to the navigable Paraguay River, and an outlet to the Atlantic, is not the sole motivation for Bolivian aggression.

Refuse Bolivian Titles.

They point, too, to the fact that several years ago Bolivia tried to persuade the American and British cattle interests to switch their allegiance from Paraguay.

The companies were told that if they would surrender their titles and take Bolivian deeds to the land, Bolivia would see that a good market would be provided for 60,000 head of cattle annually. The proposal was refused.

Britishers and Americans who have been in the disputed region say that an attacking force, attempting to drive through it, would be under immense disadvantage because jungle and swamp would make transportation of supplies for an offensive an especially hard task.

Problems of defense would be solved more easily, as there would be virtually no building of new roads or trail cutting to be undertaken.

Two Presidential Terms Discussed

To the Editor of The Post—Sir: The founders of the Constitution wisely limited the term of the presidential office to four years. They probably did not contemplate his reelection. But the popularity of George Washington was so overwhelming that he might easily have been reelected as long as he might choose to run. The defeated ambition of President Grant added as it were an unwritten amendment to the Constitution which effectually limits the presidential tenure to two terms.

The solitary advantage that can be argued in favor of an extended term was clearly disclosed in the case of Abraham Lincoln. The Nation became involved in such a critical emergency that it was deemed dangerous to risk the shift of administration; or, in the homely phraseology of the master phrase maker, "To swap horses in the middle of the stream." But now self-succession has become the ambition of every administration, which deems it a reflection if not given a second chance. Woodrow Wilson, high minded as even his enemies concede him to have been, though elected on a platform which declared for a single term, did not scruple to seek and secure a second nomination, notwithstanding his former platform and pledge.

On the other hand, the evils of self-succession are numerous and manifest. Frequent shift in personnel is of the genius of democracy, whose basic principle rests upon curbing the thirst for power. The despot would not only exercise power for life, but would choose his own successor. An administration can renominate itself through the manipulation of governmental instrumentalities and agencies and can thus contribute largely to its own reelection. Our most high-minded statesmen have not scrupled to avail themselves of such official advantage to bring about their own reelection.

There is another equally cogent argument against a second term. The President is elected to enforce the Constitution as it is written at the time of his election, not to revise it or to advise concerning its revision. This function is specifically placed in the hands of Congress and the people. President Hoover, without imputable blame, as candidate for self-succession finds himself confronted with the necessity of advising how to revise the Constitution which he was elected in enforce.

KELLY MILLER.

Buy Furniture Now! *Here's Why!*

There's only one reason! To buy the very best, the very finest, at extremely low prices! Not just how cheap . . . but how good. Not how will the furniture look the day it arrives home . . . but all through the coming years. You will read a great deal about furniture sales in the next few days, and you will hear price stressed everywhere. But we're not stressing price alone. We stress quality, too. Here we present some outstanding examples. Every feature advertised is a startling instance of quality at the lowest possible price.

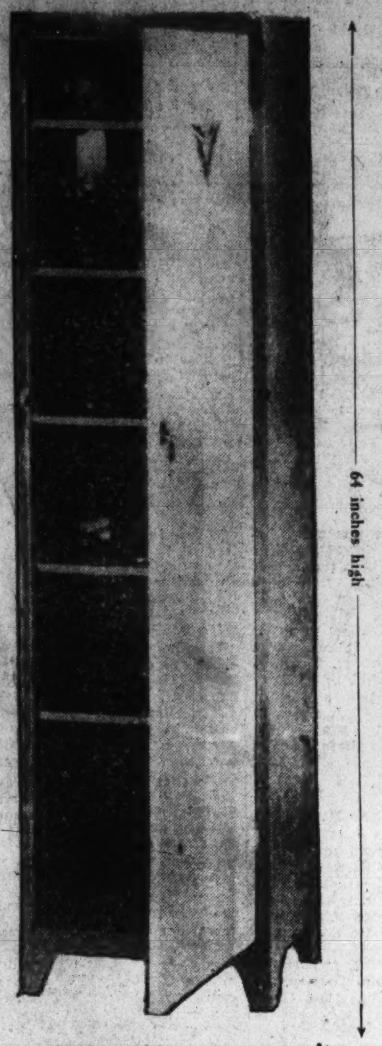

New! 64-inch 6 Compartment Steel Cabinet

$3.39

Two-tone green and ivory, white ivory and green.

Fifth Floor—The Hecht Co.

Portable Shower

$2.95

The water runs from the shoulder down. No splashing. Needs no curtain. Fits any faucet. No metal touches you.

Fifth Floor—The Hecht Co.

The new double Sandwich

Toaster & Grill

$1.69

Just look what it does . . . toasts two sandwiches at once, grills chops, makes pancakes. Drip rim. Guaranteed for a year.

Fifth Floor—The Hecht Co.

4-Piece Bedroom Suite

$118

Substantial in proportion . . . smart in design . . . is this suite of finely figured burl walnut veneer. See it in one of our Model Rooms.

Fourth Floor—The Hecht Co.

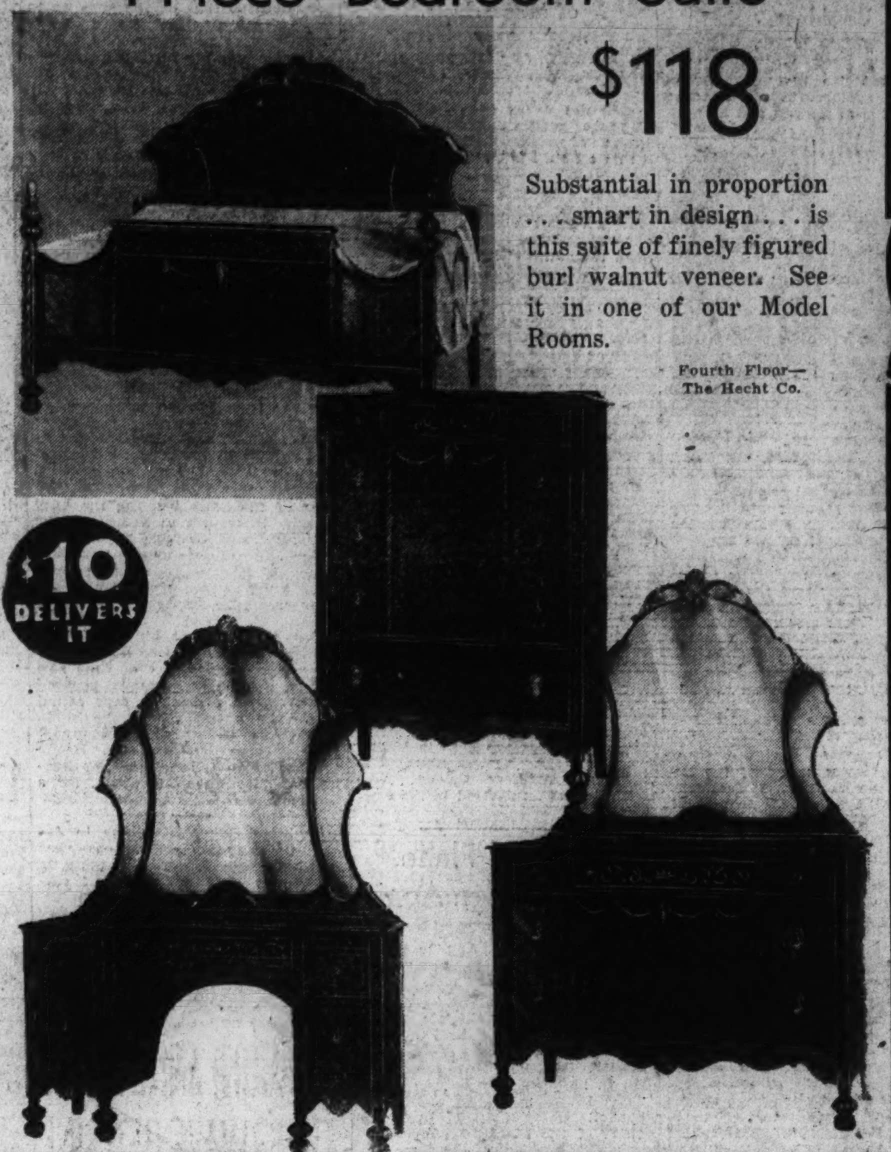

$10 DELIVERS IT

QUEEN ANNE CHAIR; solid walnut crook frame; rust, green, brown tapestry. $12.50

PILLOW BACK CHAIR; reversible cushions; covered in charming chintz. $14.85

LOUNGE CHAIR; taupe figured tapestry, or plain rust and green tapestry, for $17.50

$1 *Delivers Any of These Chairs*

Fourth Floor—The Hecht Co.

$5 DELIVERS IT

Two-Piece Living Room

$98

A rare buy at $98 because of its hand-carved solid oak frame . . . its fine tapestry covers . . . its webbed construction . . . its loose pillow backs and reversible seat cushions.

Fourth Floor—The Hecht Co.

10-Pc. Dining Suite, $185

$10 DELIVERS IT

In walnut or mahogany veneers over gumwood. Well designed and carefully executed. Pieces may be purchased separately. The table, for instance, is only $30.50.

Fourth Floor—The Hecht Co.

$42.50 Seamless Axminster Rugs, 9x12 ft.

Discontinued patterns from several nationally known manufacturers

$29.95

The fact that they are discontinued patterns makes them not one bit less desirable. They represent the best in material and workmanship in Axminsters. They're the heaviest quality Axminsters on the market. Their designs are beautiful and fashionable . . . such as Orientals, conventional and even hooked themes. Their colors will harmonize with practically any interior.

Sixth Floor—The Hecht Co.

$32.50 Fringed Velvet Rugs

Seamless. Six pretty patterns . . . in taupe, tan and sand colors. $24.95

$24.95 Seamless Axminsters

9x12 ft. and 8x10.6. Woven in one piece. Six practical patterns. $17.95

3/8-of-an-Inch Rug Cushion

Get 50% more wear and comfort out of your rugs. 9x12 ft. and 8.3x10.6. $2.95

$1.95 Axminsters, 27x48

Smart little scatter rugs for the bare places. Good color variety. $1.49

Sixth Floor—The Hecht Co.

THE HECHT CO.

F STREET AT 7TH — FREE PARKING WHILE YOU SHOP HERE

Tomorrow Begins Our Semi-Annual CLEAN SWEEP Sale!

NEWS FEATURES AND SPORTS

The Washington Post.

NEWS FEATURES AND SPORTS

M WASHINGTON: SUNDAY, AUGUST 14, 1932.

OTTAWA DELEGATES RECESS AND GO OVER WATERWAY PROJECT

Visit International Part of St. Lawrence Slated to Be Deep-Sea Canal.

BRITAIN SEEKS STABLE AREA ON DUTY MONEY

Would Provide Advantage at Possible World Parley on Currency Topics.

Ottawa, Aug. 13 (A.P.).—Delegates to the imperial conference took a day off today to inspect the international section of the St. Lawrence River which, under development by the United States, would be part of the water highway which would make the Great Lakes the Mediterranean of North America.

They went by boat from Kingston to Prescott, following to the head of the Troublesome Rapids area in the exact channel which vessels of the seven seas will ply when Milwaukee, Duluth and Fort William become ocean ports 2,000 miles from salt water.

They were not entirely free from conference problems, however. With the broader conception of the report by the monetary committee in their minds, some of the delegates suggested that while assuring the world that the British Empire would not attempt to peg its currency to gold, sterling or silver in advance of the projected international monetary conference, the empire does seek definitely to stabilize the British pound for Canadian customs purposes.

Fluctuations of Duty.

The British have made it plain all along that regardless of whether the conference produces preference for preference in trade, there must be some plan to guarantee the British shipper against the effect of exchange fluctuations on the amount of duty his goods will pay at the Canadian port of entry.

Consider a rather negative whole, the report was inferentially positive on the area of stability among countries regulating their currencies in relation to sterling. This fact alone, it was suggested, inferred that progress had been made toward protection of Canadian industry from currency fluctuations abroad without regular fortnightly fixing of the pound sterling for duty purposes.

Some were inclined to believe unity of exchange would make for as great intraempire trade as would tariff adjustments, insofar as it was able to overcome variations in invoice values.

The possibility of its diverting trade into empire channels which would have the benefit of currency stabilization as between nations of the commonwealth led to discussion of probable reaction by the rest of the world.

Monetary Parley.

Unofficially there was seen in the plan some point of vantage for the British in the event of the international monetary parley, which among other things would consider standardization of values between the various moneys of the world.

How empire area of stability might affect international money markets was believed to be involved. It was pointed out that Canada is barred from the New York market because the value of her dollar is now so much lower than that of the American dollar. Government and other loans have been raised as far as possible among Canadians.

With currency stabilized within the empire, it was said, most of the present domestic financing might be done in London, and with any increase in British capital in Canada, and with the dominion watching the London exchange rather than New York, trade would be a stronger link for British-Canadian trade.

Zamora Honors Bravest In Halting Royal Revolt

Madrid, Spain, Aug. 13 (A.P.).—Thousands gathered on a wide promenade in Retiro Park tonight to witness elaborate ceremonies at which President Alcala Zamora conferred honors and cash awards on officials and employes of the Republic who distinguished themselves during Wednesday's attempted revolt.

Attorney General Martinez Aragon, meanwhile, said he would ask for Gen. Jose Sanjurjo and those arrested with him in connection with the revolt the penalty demanded by the military code for officers and men who rebel against the State.

Foreign School Is Moved by G. U.

Downtown Unit Is Transferred to Building on Hilltop Campus.

With the removal of the Foreign Service School of Georgetown University into its newly equipped quarters on the university's campus tomorrow, the law school will be the only department of the university to remain in downtown quarters.

For thirteen years the Foreign Service School has shared the same building with the Law School at 431 Sixth street northwest. It is moving tomorrow into the Healy Building, the largest of the college group. This is in furtherance of a policy to center all activities of the university eventually on what is known as the Hilltop site in Georgetown.

The present arrangement for the Foreign Service School is temporary. Day and evening classes will be held so as not to interefere with the college schedule. When the new Science Hall is completed in February, the Foreign Service School will have entire occupancy of the Healy Building. In time, the Georgetown authorities hope to be able to erect separate buildings at the Hilltop for both the law and foreign service departments.

Story of the Week

By ROBERT C. ALBRIGHT

International.

SECRETARY OF STATE STIMSON mapped a new plans of international activity under the Kellogg-Briand Peace Pact in a speech, which let loose a beehive of comment in Europe and in the Far East. Resentful at possible implications that Japan was the aggressor in Manchuria, the Japanese foreign office threatened official representations, but did not make them. Europe, on the other hand, hailed the declaration as reversing the old doctrine of neutrality, and as pledging much-sought consultation by the United States on matters of world import.

Spain's monarchist revolt, which broke out Wednesday and cost eight lives in sharp street fighting, apparently ended with the rout and capture of Gen. Jose Sanjurjo. He faces the death penalty. Rioting in southern Spain Friday cost three more lives. From Czechoslovakia, former King Alfonso denied connection with the uprisings.

Failing to win control of the German Reichstag, Adolf Hitler's Nazis nevertheless made a strong bid to place their leader in the chancellorship. President von Hindenburg was adamant, insisting on the retention of Chancellor Franz von Papen. The Nazis immediately reiterated their demands, refusing to accept any lesser cabinet post in compromise.

Resumption of warfare between Paraguay and Bolivia over disputed Chaco territory was held up during international exchanges. Bolivia informed the United States it will not suspend hostilities unless the present positions in the Gran Chaco are maintained. Neutrals want the two nations to resume their positions of June 1.

The government of China was at a standstill as Wang Ching-Wei maintained his determination to quit as president of the executive council. Some believe Chiang Kai-Shek, military leader, may become Fascist dictator.

The Sao Paulo rebellion in Brazil entered its second month, with Federal troops forcing back rebels along the Parahyba valley. Fighting was in the face of reports that a basis of amity had been reached.

The imperial economic conference at Ottawa, Ontario, held out greater promise of success, despite reported rifts of British, with Canadian and Australian delegations. Agreements providing increased preference for Dominion products in United Kingdom markets are expected this week.

• • • •

NATIONAL.

STOCKS, bonds, cotton and wheat reached new peaks for the summer, as markets continued an irregular advance, checked by profit taking near the close of the week. Reports from industry continued encouraging, with cotton and steel mills resuming operations on a wide front. President Hoover meanwhile prepared to summon here business men from all sections of the country in a move "from defense to powerful attack upon the depression."

The bonus army, scattered now, and hustled from every spot it has shown a tendency to camp en masse, is unwanted even in Mexico. Overtures were made to President Ortiz Rubio, to establish a bonus colony there. In a telegram to Doak Carter, proponent of the plan, President Rubio expressed regret he could not grant permission.

Libby Holman, blues-singing widow of Smith Reynolds, murdered tobacco heir, appeared briefly before a Wentworth, N. C., judge, was granted bail, then slipped into the same obscurity from which she came to answer charges of joining "Ab" Walker, Reynolds' chum, in taking her husband's life.

Friends of Haden Clarke, dead fiance of Mrs. J. M. Keith-Miller, Australian aviatrix, testified in defense of Capt. W. N. Lancaster, on trial for his murder. Young Clarke was pictured as a narcotic addict, who often threatened to kill himself.

The greatest Olympic celebration in history nears a close, with United States athletes near the fore in the aggregate of points accumulated. The United States retained track and field titles, faced a battle with Great Britain for rowing honors, and appeared an almost certain loser to Japan in swimming.

• • • •

Political.

PRESIDENT HOOVER carried the 1932 presidential fight into the camp of his opponents, accepting his party's nomination in a bold address that met every issue from prohibition to debt cancellation. He opposed both. As between organized vice under prohibition, and the return of the saloon under outright repeal, he proposed State control, with constitutional guarantees against interstate violations, and a ban on the saloon. He outlined plans for "a powerful attack on the depression." Mrs. Edith Kermit Roosevelt, widow of the late President, flew here for the ceremonies.

With Gov. Franklin D. Roosevelt sitting as judge and jury, Mayor James J. Walker of New York had his day in court, dramatically protesting his innocence of corruption charges that may cost him his $40,000-a-year job. A half-sobbing, earnest appeal won him the right to face and question his accusers. Gov. Roosevelt will not act on his case until the courts have determined his power to remove the mayor.

Senator Hattie W. Caraway was renominated for the United States Senate in the Arkansas Democratic primaries. They are tantamount to election. She piled up a ballot more than double that of her nearest opponent, much to the satisfaction of Senator Huey P. Long, of Louisiana, who stumped the State for her.

Senator A. W. Barkley was conceded the Democratic senatorial nomination in Kentucky. A close race developed in two of the nine Democratic congressional nominations.

• • • •

LOCAL.

COMPTROLLER GENERAL J. R. McCARL seriously checked further spread of the five-day week in Government in upholding his ruling that short-week workers must lose three-fourths of 1 per cent of their pay more than other departmental employes. Civil Service Commission employes immediately voted to abandon the plan, but other agencies refused to change. The Comptroller reversed his decision requiring "legislative" payless furloughs be used up before additional "administrative" leave can be ordered. A phase of this ruling, impounding one month's pay of workers indefinitely furloughed, is forcing some agencies to sever these workers from the rolls.

A 1934 District budget of $48,124,000 was proposed by the District Commissioners after slashing $10,000,000 from the total of $57,000,000 requested by various department heads. Revised both by the economy committee and the Commissioners, the estimates now will go to the Budget Bureau, where still further cuts will be made before they are sent to Congress.

Work for some of the District's unemployed, paid for out of the $350,000 relief fund voted by Congress, will be provided in the next few days under a plan worked out by the District Committee on Employment and the office of Public Buildings and Public Grounds. The proposal is to put idle men to work cleaning up the parks.

District Tax Assessor Richards discloses that personal property returns made last month realized $2,933,627 in taxes, a decrease of $982,580 under last year. He had expected a larger shrinkage.

George E. Judd, president of Judd & Detweiler, was married to Miss Kimi Tsunoda, daughter of a Japanese educator. Charles Sumner Fess, son of Senator Fess (Republican), of Ohio, married Myrtle Esther Kirkpatrick, of Washington.

Private Milo J. Kennedy, 28-year-old park policeman, was beaten to death by a mob in Logan Circle as he sought to arrest one of their number.

Nationality Parley Of Women Splits

Demands of Group Led by Alice Paul, of Capital, Held Too Drastic.

Geneva, Aug. 13 (A.P.).—A split occurred tonight in the committee representing leading women's organizations called into consultation by the League of Nations regarding the Hague convention on nationality of women.

One section led by Alice Paul, of Washington, D. C., representing the Inter-American Commission of Women, and Mrs. Loza M. Lloyd, of Chicago, a member of the Women's International League, offered a report urging the league assembly to take action by submitting to the governments a new convention based on complete equality. Half the committee, led by Crystal MacMillan, of London, walked out, saying that was going too far. The two sections will present separate reports.

Miss Paul, upon her return from a meeting at Geneva last year, said a world code had been started in 1930, providing that a woman's nationality on marriage should follow her husband's instead of remaining her own. She said that was a discrimination against women and advocated the same rights for women as for men in world law.

American and Canadian Hoovers Hold Reunion

Niagara Falls, Ont., Aug. 13 (A.P.).—The eighth annual reunion of the Hoover family, which includes President Hoover, was held in Queen Victoria Park today with members present from Toronto and District, Ridgeway, Dunnville, and points in the United States.

The family came originally from Holland. The Canadian branch came here with the United Empire Loyalists.

Von Gronau Off on Fishing Trip.

Winnipeg, Man., Aug. 13 (A.P.).—Capt. Wolfgang von Gronau, German transatlantic flier, took off with three companions in his flying boat from Lac du Bonnet, Man., at 3:30 p. m. today, said word reaching here. He was bound for Cormorant Lake, north of The Pas, Man., on a fishing trip which would break a flight around the world for a few days.

11 Cubans Planned U.S. Entry, Is Belief

Are Jailed in Miami After Being Picked Up in Leaky Schooner.

Miami, Fla., Aug. 13 (A.P.).—Eleven Cubans, picked up by Coast Guard men of Bears Cut last night in a leaky auxiliary schooner, were still in county jail today while immigration authorities prepared to take up the case with the Cuban government. The Cuban consul here said he was awaiting instruction from President Machado.

The Cubans planned, officials learned, to join a party of their compatriots at Miami Beach, where a colony has been established.

When picked up, the Cubans had been manning the pumps for the last three days, and had been without fresh water for eighteen hours. They had a supply of provisions, but were unable to prepare food, as they had exhausted their fuel. They left Cuba Monday.

Bar Association Plans Exhibition

Historic Legal Documents to Be Shown at Meeting in October.

Two interesting exhibits of documents will be open to visiting attorneys in connection with the meeting of the American Bar Association in October when the corner stone of the Supreme Court Building is placed, William R. Vallance, president of the Federal Bar Association, announced yesterday.

At the State Department many important papers including the Emancipation Proclamation, the eighteenth amendment, the "Lame Duck" amendment, the Kellogg Pact and the Washington Armament Treaty will be on display.

John T. Vance, of the Library of Congress, will arrange an exhibit there of the various legal documents which are on file in the Congressional Library.

PRESIDENTIAL TERM IN NEXT FOUR YEARS MAY LACK 43 DAYS

Ratification of Lame Duck Proposal Would Call for Early Session.

FIXES INAUGURATION DATE ON JANUARY 20

Members of Congress Also Not to Serve Full Time Under New Plan.

(Associated Press.)

A prospect of less than four years in the White House faces the presidential candidate elected in November.

Herbert Hoover or Franklin D. Roosevelt, after beginning the term of President on March 4 next, may be forced to relinquish that high position 43 days short of the four-year term, after serving only three years and 322 days.

All senators and representatives, furthermore, face a shorter term by two months, and a new inauguration date, January 20, is in prospect.

These shortened terms probably will be brought about by the prospective adoption next year of the "lame duck" amendment to the Constitution. Ratification by 36 States is required to make it effective. Fourteen States already have ratified, leaving but 22 States yet to do so in order to make the amendment a part of the Constitution. No State has rejected the proposal.

Virginia First to Ratify.

Virginia was the first State to ratify, taking its action March 4. New York was second, followed by Mississippi. Arkansas and Kentucky ratified the same day, March 17. Then followed New Jersey, South Carolina, Michigan, Maine, Rhode Island, Illinois, Louisiana, West Virginia and Pennsylvania.

The legislatures of most of the States which have not acted meet in January, next year.

Under the amendment, the terms of the President and Vice President end at noon January 20, of the year in which such term would have ended if the amendment had not been ratified. It also provides the terms of senators and representatives shall end at noon, January 3.

Completion of ratification would mean that representatives elected November would serve only until January 3, 1935, or a term of one year and ten months, instead of the usual two years. Senators elected in November for the usual six-year term would serve only five years and ten months. Senators now seated, whose terms end in 1935 and 1937, likewise would serve two months less, going out of office on January 3 instead of March 4.

The amendment requires Congress to assemble at least once a year, and such meeting must begin at noon, January 3, unless Congress shall by law appoint a different day.

Terms Fixed in 1788.

The expression "lame duck" is used to describe members of Congress who continue in service after they have failed of reelection. Congress in 1788 fixed the terms of President, Vice President, senators and representatives, elected in November to begin on March 4, following. The senators and representatives are not sworn in until the following December when the legislative session begins, unless there is an extraordinary session of Congress.

Following the succeeding November when the next election is held, these members, some of whom have become "lame ducks," continue to hold their seats from early December until the next March 4, or entirely through the short session of Congress.

The amendment now being acted upon abolishes this short session of Congress, fixes a new inauguration date and a new date for the beginning of the terms of the President, Vice President, senators and representatives. It provides that a new Congress convene within two months after its election, rather than thirteen months afterward, as is now the case.

Sponsors of the amendment declare it will make Congress a more efficient and responsive body. Representatives will serve 22 months of their term before another election takes place and then go before their constituents for reelection, if they desire, on the basis of their record.

Rear Adm. Rock Asks Retirement

Seeks to Be Relieved to Take Post With Institute of Naval Architecture.

So that he may accept the presidency of the Webb Institute of Naval Architecture in New York City, Rear Admiral George H. Rock, head of the Bureau of Construction and Repair of the Navy Department, has requested that he be retired October 1, 1932, two months before he would be relieved automatically from duty.

Admiral Rock has been chief constructor of the Navy since 1929. He has served more than 47 years in the Navy. He will be 64 years old November 1, and would ordinarily be relieved from duty on December 1, 1932.

The Webb Institute is an endowed institution offering an education in marine engineering and naval architecture. It is one of three such schools located throughout the country, the others being at Massachusetts Institute of Technology and at the University of Michigan.

Naval Training Maneuvers Set.

Honolulu, Aug. 13 (A.P.).—Twelve giant Douglas flying boats of the United States Navy, accompanied by five mine-laying and mine-sweeping craft, will reconnoiter 500 miles westward next week to French Frigate Shoals in what naval officials described as a training expedition.

SIX WORLD POWERS VIE IN CONQUERING AIR 10 MILES ABOVE

Area Known as Stratosphere Once Visited by Piccard, Belgian Scientist.

FRANCE AND ENGLAND FIT PLANES FOR "ROOF" HOP

U. S., Germany and Russia Rely on Rockets; Bullet Speed for Travel Seen.

London, Aug. 13 (U.P.).—Six world powers have begun a secret race for supremacy in the stratosphere—that freezing region 10 miles above the earth where airplanes can attain the speed of bullets.

The next war, it has been said, will be fought in the air. The latest scientific discoveries about the stratosphere, which only one man so far has pierced, now make that prediction almost doubly certain.

Germany, France, Britain, the United States, Russia and Belgium are the nations bent on being the first to conquer this rarefied upper region. Some seek to wrest its secrets with powerful rockets. Others, such as France, Britain and the United States are secretly assembling stratospheric planes designed to streak through the aerial no-man's-land at 500 to 1,000 miles an hour.

Possibilities in War.

Leading scientists of the world now agree almost unanimously that the stratosphere opens up the most amazing possibilities ever known for bullet-like transportation. Experiments in Germany and Russia with rockets have shown that as soon as a suitable fuel is developed, rocket-planes controlled by radio and carrying deadly explosives can be hurled across the Atlantic in 5 minutes and directed into the hearts of great cities.

Planes carrying passengers over the same route in one hour are an almost immediate possibility, say the men who have carried out stratospheric experiments, backed by secret subsidies from their governments.

France already has finished two planes capable of piercing the stratosphere. Constructed with hermetically sealed cabins to keep their pilots from freezing or dying from lack of oxygen, they are now being tested under the eye of the air ministry. The air ministry's experts reported so enthusiastically on the planes that the government decided to buy them from the Farmans, their builders.

England Plans Plane.

Britain, represented by its noted engineer-inventor, Amherst Villiers, has now drawn up plans for a stratospheric plane, which will carry 30 men, propelled by a 2,000-horsepower engine. The French planes, which are estimated to be capable of 500 miles an hour, carry only 500-horsepower engines.

The United States and Russia have concentrated on rockets, and have made several sensational experiments in that line. Germany is a leader in both rocket and stratospheric plane experiments, and is periodically reporting progress with each.

It is Prof. Piccard, of Belgium, however, who has made the most successful flight into the stratosphere. His first balloon flight carried him 50,000 feet above the earth, and he is now about to attempt his second, hoping to obtain data which will speed man's conquest of the unknown region beyond the earth.

M. Piccard, at Zurich, now awaits better air conditions before starting on his next flight into the stratosphere. He said today he would not start before Tuesday at the earliest.

Piccard's Roof of World.

New York, Aug. 13 (A.P.).—Auguste Piccard, aiming at the stratosphere, soon will be bumping his head on the very lowest "rafters" of an odd and somewhat menacing "roof" which science is beginning to perceive far aloft.

Some of the roof materials have been identified, partly electrical, partly material. One is a "layer" of something which reflects radio waves back to earth. It is usually considered a "blanket" of electrified air, less tha[illegible] inch thick, and 60 to 150 mil[illegible].

Another is 20,000,000 meteors, possibly more, streaming through the upper atmosphere every 24 hours, particles believed to range from the size of marbles down to grains of dust. They are the first menace which "moon rocket ships," and perhaps even man's coming "stratosphere" planes, seem to face.

Speed of Particles.

These particles travel 30 to 70 miles a second, speeds able to penetrate a tough shield. Recently in Arizona, Cornell University astronomers have reported still faster meteors, detected only in telescopes, but flying from 125 to 180 miles a second.

These showers are 60 miles and more up, too high to be of immediate concern to stratosphere planes. But the chances of future air adventurers "cracking up" on them no longer are completely fantastic.

At 60 to 300 miles up lie the estimated altitudes of the aruroa, believed to be an intense electrical disturbance. Lately spectroscopes have been catching authentic records of how modecules of air are torn asunder in the auroral layer.

Heat Way Up High.

M. Piccard's gondola this time is a concession to one surprise of the first ascent. This was the heat way up high. His first gondola was half black, half white. This time it is all white to ward off the sun's rays, which proved ragingly hot on the sunny side, even after having filtered through several hundred miles of atmosphere.

Metropolitan balloons, which have risen with instruments 15 to 20 miles in many parts of the world, have established that after a certain height the temperature ceases to drop. As high as these test balloons

Continued on Page 10, Column 3.

ADVENTURERS OF STRATOSPHERE

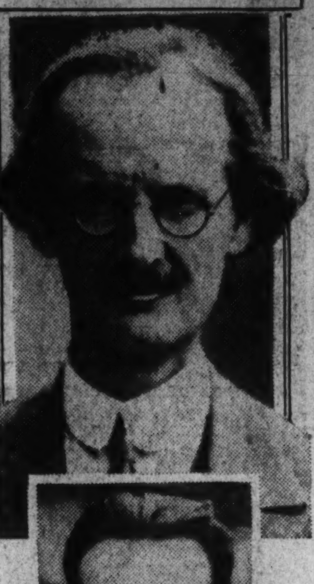

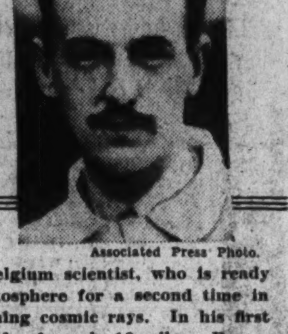

Associated Press Photo.

Prof. August Piccard (above), Belgium scientist, who is ready to attempt to penetrate the stratosphere for a second time in search of invaluable data concerning cosmic rays. In his first trip last year he attained an altitude of nearly 10 miles. Preparations for the ascent are being completed at Zurich, Switzerland. His companion and assistant is Max Cosyns (below), of Brussels. Their huge balloon with its hermetically sealed gondola is shown here.

MARCONI ANNOUNCES SHORTWAVE BENDING

Discovery Opens Up Many New Possibilities in Radio Communication.

Rome, Aug. 13 (A.P.).—Guglielmo Marconi has made another advance in the science of radio communication, he disclosed today, by "sending" ultra-short radio waves which heretofore he had been unable to transmit through obstacles.

From his yacht Elettra in the Gulf of Aranci, he sent a message to his lifelong collaborator, Marchese Luigi Solari, announcing that he had sent messages on 57 centimeter wave from Rocca di Papa to Capo Figari, in Sardinia, a distance of 270 kilometers. He used portable reflectors, communicating clearly both by radio telegraph and radio telephone.

Today's discovery permits transmission on ultra-short waves in such a manner as to overcome the earth's curvature. This, said Senator Marconi, is proof that the ultra-short wave is not definitely limited by all obstacles.

His associates attributed great importance to the discovery because heretofore it had been possible to use ultra-short wave communication only between two points in a line of vision.

The waves would not pass through houses, trees and similar objects. Marconi has been trying for a year to "bend" the waves.

Experts here said that if he had overcome the obstacle of the earth's curvature he could overcome other obstacles, thus greatly extending the possibilities of ultrashort-wave communication. This method, they said, eventually would revolutionize radio transmission, for it is infinitely cheaper and simpler than methods in use at present.

The inventor has been pushing his experiments recently to apply them in a first installation for Pope Pius between the Vatican and the Pontiff's summer home at Castel Gandolfo.

Marconi granted a transatlantic radio interview to the Associated Press a year and a half ago, in the course of which he hinted at experiments which would be of great importance to radio transmission. He did not disclose their nature then, but he probably was thinking at the time of the discovery he announced today.

UTILITIES' OUTLOOK IS SEEN IMPROVING

Slowing Up of Drop in Power Production and Market Upturn Beneficial.

New York, Aug. 13 (A.P.).—There are fewer headaches now among bankers for the public utility companies, who until recently had been about as severely depressed as the securities of the companies themselves.

The public utility industry is showing signs of moderate cheerfulness. The recent upturn in security prices, despite occasional setbacks, may have had something to do with the changed viewpoint, although not all investment judges are ready as yet to place lasting faith in the change.

But primarily responsible for increased hopefulness are the recent statements on power production furnished by the National Electric Light Association.

Decline Is Slower.

These figures show, after allowing for minor fluctuations, that the precipitate rate of decline has had a tendency in the last three months to flatten out. In May, the nation's production of electricity was 13.5 per cent below the same month last year. In June, it was 13.3 and in July, it was approximately 13.8 per cent below the 1931 level, based on present estimates.

The variation has slowed down strikingly compared with the precipitate drop registered in the first four months of 1932. In January, for example, 1932 production was only 5.7 per cent below the year before.

In February it dropped to 6.1 per cent; in March, to 8.2 per cent, and in April was recorded the sharpest month-to-month drop in the industry's history. It fell to 12.4 per cent below the 1931 level.

Hope for Advance.

But the industry is looking more toward future prospects than toward past difficulties. On the favorable side is its hope—as yet admittedly nothing more concrete than hope—that the next major turn will be toward increasing consumption of power. It also faces two other important possibilities, namely, the question of closer State regulation of

Continued on Page 10, Column 1.

Rise in Japan's Population Slows Up Slightly in Year

However, Rate of Nearly Two Births to One Death Still Constitutes a Troublesome Factor in World's Unrest Due to Overcrowded Nipponese Isles.

Tokyo, Aug. 13 (A.P.).—The rate at which Japan's population is increasing, one of the troublesome factors in the world's unrest, was less for 1931 than for many years preceding.

The government statistics bureau has announced that the "natural increase"—the margin of births over deaths—last year was 861,543, less by 51,068 than for 1930.

Nevertheless, the increase continues rapidly enough to constitute a constant source of anxiety for Japanese statesmen. Four Japanese babies are born every minute, and since an average of only a little more than two Japanese die in the same span, nearly two new recruits are added to the swelling rank of the Mikado's subjects each 60 seconds.

The pressure of population in these small islands, increasing by nearly a million a year, underlies many grave world problems, including Japan's military occupation of Manchuria, which threatens to embroil her with Soviet Russia, the League of Nations, and even the United States, and the American-Japanese controversy over American exclusion of Asiatic immigrants.

An increasing death rate is the explanation of the lower rate of increase in 1931, for the number of births continued to grow.

Last year 2,102,006 Japanese babies were born, 18,015 more than in 1930, but death claimed 1,240,472 Japanese in 1931, or 69,075 more than in 1930.

The statistics bureau is continuing to study the returns to find the cause of the rising death rate.

During the ten years—1921-1930—the population of Japan proper, not including Korea, Formosa and lesser dependencies, increased by 8,848,671, an average of 848,467 each year.

This is much higher than for any other first-class nation except the United States, where the increase was due partly to immigration.

"Japan's 'natural increase' accounts for practically all her population changes, because emigration and immigration are negligible.

The population of Japan proper at the end of 1930 was 64,447,724, and the "natural increase" of 1931 would bring this to 65,309,258, not correcting for the small migration figures.

BUSINESS REVIVAL SEEN BY HARRIMAN, URGING BEER LEVY

Immediate Authorization of Beverage to Help Slash Expenses Backed.

STRENGTHENED BANKING SYSTEM IS ADVOCATED

U. S. Chamber President Cites Renewed Confidence in Radio Address.

By LAWRENCE SULLIVAN.

Heralding widespread evidence of reviving busines activity and a gradual return of a robust confidence in the future of the Nation, Henry I. Harriman, president of the Chamber of Commerce of the United States, last night outlined the path to permanent economic stability as it is seen in the high councils of commerce, industry and finance.

He suggested immediate authorization of nonintoxicating beer for sorely needed revenue, and further sharp curtailment of all forms of expenditures for Government. The banking system should be strengthened, the transportation plant overhauled and unified and the dead hand of bureaucracy lifted from the backs of business men everywhere, he suggested.

"After three years of travail and devastating depression," Mr. Harriman said, "there are definite indications of reviving activity. Many fundamental factors appear in a better light. * * * The psychology of fear is slowly giving way to the psychology of hope and returning confidence."

Points Road to Stability.

Mr. Harriman's address was broadcast over the Nation-wide C. B. S. network as a feature of the Columbia Institute of Public Affairs. His theme was "The Road to Business Stability."

Hailing the advances in the price of wheat, cotton, hogs, cattle, oil and other basic commodities during the last six weeks as the first signs of the cyclical upturn, and characterizing the more recent advance in security values as tremendously beneficial to the national credit situation, Mr. Harriman said that the country now is "looking forward, not backward."

"In New England textile mills are reopening. Rochester's clothing industry prepares to employ 10,000 persons until November. Philadelphia mills are at work on new contracts. Cleveland reports substantial gains for small plants. Chicago reports that country storekeepers are buying more freely as crop returns brighten. St. Louis looks to increased prices for farm products for business stimulus. Kansas City notes improvement in retail sales. Seattle, New York, San Francisco and Dallas all show signs of returning activity. These are scattered indications which must be consolidated into complete returns to be convincing but, if nothing more, they show a reviving courage and a disappearance of the apathy which is one of the deadliest effects of depression."

Stresses Jobless Problem.

Describing the existing unemployment problem as the most challenging before the business world, Mr. Harriman vigorously advocated the extension of the spread-work principle, as suggested by President Hoover as the basis for his recent consideration of the five-day week.

"It is far better that all of us should be at work some of the time than that some of us should be at work all of the time while others are not working at all," Mr. Harriman said. "This involves sacrifice, but sacrifice is better than destitution or even the fear of destitution, and it can be done. * * * Experience has proved the practicability of the plan."

In advocating the legalization of beer, Mr. Harriman declared that Great Britain has achieved a better state of national temperance during the last quarter century than has this country with national prohibition.

Comparison of Results.

"When, with the highest motives, we started on the one road, Great Britain started on the other. A comparison of the results is illuminating. Under the British policy of high taxation and strict regulation the amount of beer consumed has decreased by 50 per cent since the beginning of the century and the consumption of whisky and hard liquors dropped two-thirds in 30 years. Crime diminished. Prisons have been closed and respect for law is still characteristic of the British people.

"What are the results of our experiment? Probably as much liquor is consumed today as in 1914. Our jails are crowded with prisoners arrested for drunkenness.

"Crime rings, supported largely by bootlegging profits, flourish. Poisoned alcohol is substituted for honest liquor. The drinking of whisky and gin has been encouraged at the expense of drinking beer and light wines.

Loss of Revenue.

"All this we have accomplished at the loss of at least $12,000,000,000 of collectible revenue to our Federal, State and local governments—a sum equal to three-fourths of the outstanding debt of the United States in 1930.

"For this reason I most heartily welcome the attitude of both the great political parties which, it is to be hoped, foreshadows the doom of the eighteenth amendment. I trust that its modification or repeal will come soon and that we may adopt the British policy of high taxation and strict regulation, permitting such States as desire prohibition to continue it.

"This will advance the cause of temperance and from $1,000,000,000 to $1,500,000,000 will accrue to our various governmental units. Pending the repeal or modification we might, with advantage, immediately change the Volstead act to permit the manufacture, transportation and sale of nonintoxicating beer, taxing it at the rate of $6 per barrel. This would bring annually into the Federal Treasury a sum approximating $400,000,000."

LOCAL HORSES WIN AT CHARLES TOWN

Second Day of Show Draws Large Crowd; Jockey Is Hurt in Steeplechase.

Special to The Washington Post.

Charles Town, W. Va., Aug. 13.—The second day of the Charles Town Horse Show brought a large crowd and Washington horses took a number of prizes. The results follow: Half-bred colts, foal of 1932—Report, Clifton Simpson, first; Star Set, James R. Mason, second; colt, Calvin Boyer, third; colt, James M. Wolfe, fourth.

Half-bred colts, 2-year-olds—Try Me, Roy B. Payne, first; Diamond, S. L. Kelly, second.

Three and four year old hunters, jumps not to exceed 4 feet—Bit o' Gold, G. W. West, first; Royal Pleasure, F. S. Plummer, second; Fair Maiden, Cockerill Bros., third; Bondiable, Mrs. John Hay Whitney, fourth.

Touch and out, open to all; over 4-foot jump and raised to 4½—Strong Point, J. M. Trapnell, first; Jumpin' Fool, Ernest Woolf, second; Chicko, H. G. Warden, third.

Pair hunters—Mrs. John Hay Whitney, first; F. C. and G. P. Plummer, second; Ernest Woolf, third.

Green hunters, open to all ages—Clearnfast, G. P. Plummer, first; Rock Haven, Cockerill Bros., second; Bit o' Gold, G. W. West, third; Socks, R. M. Hatcher, fourth.

Handicap jump—Jumpin' Fool, Ernest Woolf, first; Roxie, Cockerill Bros., second; Harrisburger, Frost Anderson, third; Socks, R. M. Hatcher, fourth.

In and Out Jump.

In and out jump—Chatter Play, Ernest Woolf, first; Clearanfast, G. P. Plummer, second; Jumpin' Fool, Ernest Woolf, third; Harrisburger, Frost Anderon, fourth.

Corinthian class—Two Leggins, Mrs. John Hay Whitney, first; Bondiable, Mrs. John Hay Whitney, second; Royal Pleasure, F. S. Plummer, third; Clearanfast, G. P. Plummer, fourth.

Hunt team—Ernest Woolf, first; Mrs. John Hay Whitney, second.

Champion hunter, Championship Ribbon, F. S. Plummer, first; Reserve championship, G. P. Plummer, second.

Mule race—Won by Irvin Beavers.

Half-mile dash—John Finnigan, W. B. Worthington, Bussy Lassie, J. M. Trapnell, second; Sambo, L. C. Leith, third.

2:25 pace speedway, one mile—Wollwood Willford, George W. Fry, first; Maid Axworthy, J. F. Files, second; Christian Belle, Henry Russel, third.

One mile flat—Bye and Bye, J. M. Trapnell, first; Sylphine, Leith Bros., second, Frances Cooper, J. D. Baker, third.

Jockey Is Injured.

Steeplechase, won by King of Hearts, Mrs. H W. Herring, owner. A colored jockey was badly hurt when his horse fell at the beginning of one of the running races.

The exhibitors were Paul Adams, B. M. Hatche, L. C. Leith, Middleburg, Va.; Frost Anderson, The Plains, Va.; J. Wesley Best, Royne B. Payne, Clifton Simpson, Round Hill, Va.; Cockerill Bros., T. D. Merchant, H. H. Norman, C. E. Norman, H. H. Piggott, Purcellville, Va.; Harvey Fishpaw and H. C. Warden, Berryville, Va.; Percy R. Drury, C. P. Royston, Boyce, Va.; C. P. Plummer, F. S. Plummer, G. W. Ruse, G. W. West and Perry West, Washington, D. C.; J. W. Orrison, Peonian Springs, Va.; Ralph Bentz and J. F. Files, Martinsburg; Henry Bell, R. H. Boyer, Bill Boyer, O. G. Bush, Harry Burns, Julian Eby, W. B. Johnson & Sons, S. L. Kelly, Harry Keiter, James P. Mason, Marcus Bros., J. P. Rissler, G. M. Rissler, J. M. Trapnell and James M. Wolfe, Charles Town; S. D. Childs and L. Stull & Bro., Summit Point, and T. H. Whitem, Kearneysville.

The judges were Congrave Jackson, Long Island N. Y. and L. M. Luttrell, Marshall, Va., for the hunters, and for the heavy draft, William Cunningham, Fair Play, Md., and R. C. Grove, Hagerstown, Md.

Loudoun G. O. P. Parley Scheduled for Thursday

Special to The Washington Post.

Purcellville, Va., Aug. 13.—The Loudoun County Republican convention will be held in the town hall at Purcellville next Thursday night, beginning at 7:30 o'clock. A county committee, county chairman and county secretary will be elected.

Delegates and alternates to the Eighth Congressional District convention, to be held August 22 in the auditorium of the Washington and Lee High School in Arlington County, will be elected.

Alexandria Health Report.

Dr. William Lewis Schafer, health officer of Alexandria, announced 28 deaths and 44 births occurred in the city in July. Under the heading of communicable diseases the following data is given: Seven cases of tuberculosis, 3 measles, 1 whooping cough, and 1 typhus fever.

UTILITIES OUTLOOK IS SEEN IMPROVING

Continued from Page 9.

the utilities and the prospect of renewed rate disputes.

Well-informed bankers appear to feel that the question of regulation will focus on the holding companies, particularly on the practice of some holding companies of borrowing money from their operating subsidiaries. Under regulations adopted by the Massachusetts Department of Public Utilities, it was pointed out, this practice would be stopepd in that State.

Benefit Is Foreseen.

Some utility operators oppose such proposals, but it is believed the influence of utility executives who would support such regulation is probably greater than that of those opposed. In commenting on this question of financing, Standard Statistics Co. says, "This move, while uncertain in its execution, should work to the long term benefit of the sound companies."

"The policy of restricting dividends," the same company states, "also is one which has its beneficial aspects. There is evidence to the effect that certain holding companies in the past have drawn much too generously on their subsidiaries in this fashion."

"The probability of widespread demand for lower rates likewise draws much controversy, both within and outside the utility industry. While the industry contends that charges for electricity have declined faster during the past twenty years than commodity prices, there is a strong public demand that profit margins must be reduced in order to bring general living costs down.

WIN TROPHIES IN CONTEST OF FIREMEN

Above, members of the Riverdale, Md., Fire Department Team, which won all hook-up contests in their class at the Prince Georges County firemen's convention yesterday in Bowie. They won both the Cranford Memorial Cup and The Washington Post Trophy. Left to right: Thomas Mostyn, Horace Fuller, Clyde Griffis, Hugo Vollberg, James Ronchi, Lance Reid, R. W. Shifflet, B. F. Baker, J. W. Gunn and John Reinicke. Lower, Noah Joffe, of Bowie, elected new president of the county association last night.

DR. GAINES TO SPEAK ON LIFE OF R. E. LEE

Will Make Address on Opening of President's Cottage at White Sulphur.

Special to The Washington Post.

White Sulphur Springs, W. Va., Aug. 13.—Dr. Francis P. Gaines, president of Washington and Lee University, will address a distinguished assemblage, including Gov. Pollard of Virginia, Gov. Conley of West Virginia, many descendants of Lee's family and Mrs. Woodrow Wilson, to be gathered at the formal opening of the famous Presidents' Cottage here on August 22, it was announced here today by the secretary of the Lee Week committee.

A profound student of Gen. Robert E. Lee's life, and head of the university which the famous general devoted his after-war years to developing according to his advanced and high ideals of education, Dr. Gaines will come prepared to deliver a notable address upon the institution of the Lee Week at White Sulphur and upon the significance of Lee's life to contemporary movements in education and political policy.

Mrs. Gaines will also attend the dedication of the Lee room in the Presidents' Cottage, when Mrs. William E. R. Byrne, president general of the U. D. C., will be hostess to visiting presidents of the Virginia and West Virginia divisions of the United Daughters of the Confederacy, and will be presented with a model of the Lee Cottage in Baltimore Row at the unveiling of a plaque there on Tuesday, August 23. It was in the Lee Cottage, now being occupied by New York summer residents, that Gen. Lee, his wife, Mary Custis Lee, and their daughters, Agnes, Mildred and Mary Lee, spent the summers of 1867-68-69, and where Lee was so often visited by the Northern and Confederate generals and statesmen who assembled here following the Civil War to discuss reconstruction plans for the South.

At the instance of Dr. Gaines' address, the mural paintings in the Lee room, the old white room, and in the lofty hallway of the Presidents' Cottage will have their first public showing, as will the priceless memorabilia of Lee and of other famous Old White guests.

The Weather

TODAY'S SUN AND TIDE TABLE

			A.M.	P.M.
Sun rises	5:20	High tide	6:13	6:41
Sun sets	7:05	Low tide	12:21	1:03

WEATHER CONDITIONS.

U. S. Dept. of Agriculture, Weather Bureau, Washington, Saturday, Aug. 13—8 p. m.

Forecast for the District of Columbia—Fair Sunday; Monday partly cloudy; slowly rising temperature; gentle north winds.

For Maryland and Virginia—Fair Sunday; Monday partly cloudy, possibly followed by showers in the mountains; slowly rising temperature.

The tropical disturbance is a short distance south of Galveston, Tex., and will cross the coast line early tonight near and probably a short distance west of Galveston, attended by gales and winds of hurricane force near the center. Abnormally high tides are probable in the region of Galveston and a short distance east. Hurricane warnings are displayed on the Texas coast between Seadrift and Port Arthur, and storm warnings between Seadrift and Corpus Christi and from Port Arthur eastward to Morgan City, La. A maximum wind of 44 miles from the northeast was reported from Galveston, Tex.

Local Weather Report.

Temperature—Midnight, 70; 2 a. m., 66; 4 a. m., 63; 6 a. m., 61; 8 a. m., 67; 10 a. m., 74; 12 noon, 77; 2 p. m., 81; 4 p. m., 82; 6 p. m., 81; 8 p. m., 77; 10 p. m. 70. Highest, 82; lowest, 60. Relative humidity—8 a. m., 58; 2 p. m., 42; 8 p. m., 48. Rainfall (8 p. m. to 8 p. m.), none. Hours of sunshine, 12. Per cent of possible sunshine, 87.

DEPARTURES FROM NORMAL.

Accumulated excess of temperature since January 1, 1932, 645 degrees. Excess of temperature since August 1, 1932, 20 degrees.

Accumulated deficiency of precipitation since January 1, 1932, 1.27 inches. Deficiency of precipitation since August 1, 1932, 1 inch.

Temperatures and Precipitation.

Temperatures and precipitation for 24 hours ended 8 p. m. Saturday:

	Highest Sat.	Lowest Fri. night.	Sat. 8 p.m.	Rainfall.
Washington, D. C.	82	60	77	....
Asheville, N. C.	78	66	68	....
Atlanta, Ga.	88	72	74	0.50
Atlantic City, N. J.	84	62	76	....
Baltimore, Md.	84	64	80	....
Birmingham, Ala.	94	74	72	1.00
Bismarck, N. Dak.	78	66	76	....
Boston, Mass.	80	62	74	....
Buffalo, N. Y.	78	58	72	....
Chicago, Ill.	74	66	72	....
Cincinnati, Ihio	80	62	74	....
Cheyenne, Wyo.	86	56	80	....
Cleveland, Ohio	76	62	72	....
Davenport, Iowa	74	62	72	....
Denver, Colo.	92	62	86	....
Des Moines, Iowa	66	62	66	....
Detroit, Mich.	76	58	72	....
Duluth, Minn.	78	56	68	....
El Paso, Tex.	94	72	80	....
Galveston, Tex.	82	80	76	2.06
Helena, Mont.	82	48	82	....
Indianapolis, Ind.	84	64	78	....
Jacksonville, Fla.	94	76	84	....
Kansas City, Mo.	86	72	80	0.26
Little Rock, Ark.	96	78	92	....
Los Angeles, Calif.	72	58	68	....
Louisville, Ky.	80	68	76	....
Marquette, Mich.	70	52	64	....
Memphis, Tenn.	94	80	76	0.10
Miami, Fla.	88	76	84	....
Mobile, Ala.	88	80	84	....
New Orleans, La.	88	76	82	0.42
New York, N. Y.	80	62	76	....
North Platte, Nebr.	78	66	76	0.60
Omaha, Nebr.	88	64	68	0.12
Philadelphia, Pa.	82	64	78	....
Phoenix, Ariz.	102	76	102	....
Pittsburgh, Pa.	80	54	74	....
Portland, Me.	80	62	72	....
Portland, Oreg.	74	56	74	....
Salt Lake City, Utah	92	64	90	....
St. Louis, Mo.	72	66	72	1.60
St. Paul, Minn.	84	58	82	....
San Antonio, Tex.	94	76	90	....
San Diego, Calif.	70	60	66	....
San Francisco, Calif.	66	54	60	....
Santa Fe, N. Mex.	84	64	66	....
Savannah, Ga.	92	74	78	0.08
Seattle, Wash.	70	58	70	0.02
Springfield, Ill.	70	64	68	1.04
Tampa, Fla.	92	78	84	....
Toledo, Ohio	76	56	74	....
Vicksburg, Miss.	94	74	84	....

River Bulletin.

Harpers Ferry, W. Va., Aug. 13.—Potomac and Shenandoah rivers clear.

DRYNESS DAMAGES CROPS OF VIRGINIA

Favorable Weather Is Seen as Need to Bring Up Production.

Richmond, Va., Aug. 13 (A.P.).—Henry M. Taylor, Federal State agricultural statistician, in his August report today indicated that exceedingly favorable weather is needed during August to restore Virginia crops to normal, after serious damage caused by hot, dry weather in July.

Throughout the State crops suffered from the July dry weather, and Mr. Taylor in his statement today said final production of such crops as corn, tobacco and peanuts depend entirely upon August weather.

Corn was reported to have suffered more than any other crop. The wheat yield was estimated at below the figure anticipated a month ago. Hay crops likewise declined. Early potatoes yielded less than last year in most instances, though the yield in the Norfolk section was reported better than on the Eastern Shore. Declines were noted in sweet potato, milk and egg production. Fruits also were off.

Cotton Mill Strikers Settle Wage Dispute

Salisbury, N. C., Aug 13 (A.P.).—A strike of employes of the Salisbury cotton mills was settled today at a conference of mill officials and representatives of the strikers.

Details of the settlement were not announced. Approximately 300 employes of the mill walked out two weeks ago after a wage cut.

6 NATIONS CONTEST IN CONQUERING AIR

Continued from Page 9.

have gone, it does not rise either, but remains about constant.

These heat rays are not all. Science suspects that somewhere in the stratosphere there is ultra-violet of a shorter and more violent nature than anything filtering through from the sun to the earth's surface. Science knows enough to believe that these ultra-short rays would be harmful to any living thing on earth. It also knows enough to indicate that future stratosphere travelers can be shielded probably easily against them.

Cosmic Rays Loom.

Developments of the past few weeks indicate a faint chance that M. Piccard may be approaching one of the critical points of cosmic ray mysteries. These rays, invisible, but the most penetrating things man has ever discovered, are variously believed to come from stars or from the seemingly inert depths of space.

The new development is found in evidence by Dr. Arthur Compton, of the University of Chicago, that the cosmic rays probably are electrical particles. If they are, then there are different probabilities than hitherto generally conceded that they may be doing things to the upper stratosphere, or themselves be vitally affected by coming through this "roof."

M. Piccard's principal scientific instruments are to count the number of these rays piercing his gondola and to register their energies. His observations may possibly add important information.

What else is up in the "roof" is mostly speculation. There is reason to believe that it is nothing not already known on earth, but that some of the material substances are in a quite different and probably more turbulent state.

NOAH JOFFE ELECTED BY COUNTY FIREMEN

Bowie Department Chief Is New Head of Group in Prince Georges.

Noah Joffe, president of the Bowie fire department, last night was elected president of the Prince Georges County Volunteer Firemen's Association at the conclusion of the annual convention which brought 700 firemen and their friends to Bowie, Md. Mr. Joffe defeated William J. Tierney, of Greater Capitol Heights, and W. R. Beattie, of Bladensburg, for the office.

V. A. Simmel was elected treasurer, William Freeman was elected vice president, while T. C. Gardiner was reelected secretary.

The main interest in the convention, aside from the elections, lay in the division of the $15,000 given by the county to the various volunteer departments. The advisory board announced that it had decided to give the rescue squad $1,000 for a new ambulance, dividing the rest on a 45-55 basis between the nonpumper and pumper companies. This will give the former units $703 each, while the latter will receive $575.

Earlier in the day the Riverdale company won the pumper contests, receiving both the Cranford Memorial Cup and The Washington Post Trophy. Both these events were for the standing hook-up, in which suction and discharge hoses must be connected to the engine, the time being measured until the water flows through the nozzle.

Riverdale's time for the Cranford Cup, given by the Marlboro company in memory of Capt. B. Wesley Cranford, who was killed while answering an alarm, was 13 seconds. Mount Rainier was second, with 15 1-5 seconds, while Laurel sent a stream through the nozzle in 18. Branchville was three-fifths of a second behind Laurel, while Greater Capitol Heights clocked at 19 flat.

Riverdale's neat white apparatus was hooked up to win The Post Cup with a time of 12 seconds, beating the record made a few minutes before. The Ballston, Va., company was second with 15 seconds in this contest, and Branchville was not far behind with 15 2-5. In the booster class, Bowie won with a time of 17 2-5 seconds, College Park being second with 30.

The Ladies' Auxiliary, which won the prize Friday in Alexandria for being the best appearing unit in the parade, repeated yesterday by taking the cup the Bowie department had offered for the same thing. The Mount Rainier delegation won honorable mention.

The auxiliary elected Mrs. John Painter, of Hyattsville, president; Mrs. Mary Baker, of Branchville, vice president; Mrs. Anna Seymore, of Mount Rainier, secretary, and Mrs. Joseph Merryman, of Bladensburg, treasurer.

60-MILE GALE HITS TEXAS COAST TOWNS

Continued from Page 1.

ported early tonight a 75-mile wind had struck Freeport, at the mouth of San Antonio Bay, but said the figure was an "uncorrected reading," subject to a check for flaws in functioning of the instruments.

The Houston Chronicle's correspondent in Freeport, reached by telephone, said he could not believe the velocity was more than 45 miles.

"Even," he added, "though my house is rocking a bit."

He had heard no reports of casualties there.

Freeport merchants nailed boards over plate glass windows. About 150 automobiles loaded with residents, vacationists and campers had left, a locomotive was standing by to take others out of the danger zone should developments warrant, and all water craft was being moved up into the Brazos River as far as possible.

Concern was centered, in some measure, upon the camp of the Thirty-eighth Division, Texas National Guard, at Palacios, where 7,000 officers and men were encamped in their annual training period. Palacios is roughly midway between Seadrift and Freeport.

Jack Barnett, Palacios banker, reported, however, neither officers nor men felt alarm.

Barometer Falling.

Freeport is 70 miles southwest of Houston and Seadrift about 125 miles distant, in roughly the same direction. Galveston is some 50 miles, almost directly south of Houston.

Here, the barometer was continuing to fall early tonight.

HOOVER WILL START FISHING TRIP TODAY

Rest and Relaxation Aim in His First Vacation in 17 Months.

(Associated Press.)

After going vacationless for seventeen months, except for his week-end trips to his Rapidan mountain camp, President Hoover decided yesterday on a two or three day fishing excursion down Chesapeake Bay.

The President plans to leave late today, boarding the Department of Commerce inspection boat Sequoia, possibly at the Navy Yard here, and cruising toward the mouth of the bay.

Presidential aids said three or four companions would accompany Mr. Hoover. They did not know who they would be, where or when the Sequoia would be boarded, nor where the first point of anchorage might be.

What the President desires after the arduous tasks of Government and politics that have occupied him almost constantly for months, it was said at the White House, are "two or three days of fishing, rest and relaxation."

To Be Private Trip.

No accommodations were arranged for newspapermen who usually accompany the Chief Executive on every journey. Even his secret service guard will be quartered on another boat.

The President will keep in communication with the Executive Mansion by radio. He traveled on the Sequoia last year to dedicate a monument at Cape Henry, Va., and Mrs. Hoover employed it last winter on a trip down the Atlantic Coast.

An ardent fisherman, Mr. Hoover has had no opportunity to fish since 1929, except for mountain trout angling at his Rapidan camp.

In fact, except for his trips to the Blue Ridge retreat, the President has not taken a vacation journey since he traveled to Puerto Rico and the Virgin Islands aboard the battleship Arizona a year ago last March.

Big Catch in Prospect.

He did sail to Cape Henry, and again traveled aboard the battleship Arkansas to participate in the Yorktown celebration last year, but both trips were for official purposes.

The Chief Executive's last fishing trip took him to Florida about a week during the first Christmas season after his inauguration in March, 1929.

From reports reaching the Capital yesterday, the present fishing trip should be a highly successful one. Fishermen report that some of the largest catches in years are being made in the bay. Sea trout and bass, hard heads, flounders and the pestiferous dogfish are plentiful.

Mr. Hoover will not be able to start his trip until at least 4:30 this afternoon because of an engagement to accept for the Nation at that time a statue of the late Cardinal Gibbons.

BANK TELLER DIES IN BOATHOUSE FALL

Continued from Page 1.

floor. He is believed to have stumbled and plunged to the slatted wharf.

Although there were several young men, members of the club, and two young women guests in the boathouse at the time of Armstrong's fall, no one actually saw the plunge. Oliver Kenny, 30-year-old janitor, however, was within 10 feet of the spot where Armstrong struck.

"I was looking up the river," said Kenny, "when I heard a whizz as the body fell and then the thud as it struck headfirst on the wharf. When I turned around the head was toward me. I called for assistance."

Club members came rushing and immediately summoned an ambulance from Emergency Hospital. Armstrong was pronounced dead by the ambulance physician and the body was removed to the morgue of the hospital.

Armstrong had been a member of the boat club for more than ten years, and was one of its most popular members, though he did not engage in recent years in the athletics and other sports of the club.

Provost Shaw, 25, of 3208 Wisconsin avenue northwest, also an employe of the National Savings & Trust Co., was in a locker room of the boat club when the tragedy occurred. W. P. Ellis, 28, of 4120 Fourteenth street northwest, who works in the same cage at the bank with Armstrong, arrived a few minutes after his friend's fatal plunge.

Armstrong was known at the club and to a host of friends at the bank as "Scotty." The accident last night cast a pall over the usually jolly week-end gatherings at the river club.

Armstrong's death occurred within 15 feet of where the fatal plunge of Mrs. Aurelia Fisher Dreyfus, pretty 29-year-old divorcee, ended after a dance at the boat club, October 20, 1929.

Mrs. Dreyfus was said to have fallen from a balcony about 20 feet above the wharf. Armstrong fell from a window directly over and about 10 feet abotve the same balcony. After considerable inquiry, a grand jury decided Mrs. Dreyfus' death was accidental.

Among others at the club last night who weer questioned concerning Armstrong's movements were Gerald Lawlor, friend of Armstrong and Carnegie Institution employe, living at the boat club for the summer; Esther Hitt, 921 Hamlin street northeast; Ida Watkins, 6012 Ridge drive, Brookmont, Md., and J. A. Scannell, of 725 First street northwest.

Egbert J. Armstrong, brother of the dead man, lives at the Flagler Apartments, 735 Twenty-second street northwest. He was notified by police of the death of his brother.

PEEPING MOON WINS BATH FAIR TROPHY

McIntyre's Horse Defeats Carter's Shadow Man in Final Judging.

Hot Springs, Va., Aug. 13 (A.P.).—J. J. McIntyre, of Hollins, Va., and Cleveland, Ohio, won the triple challenge trophy at the conclusion of the fifth annual Bath County Horse Show here today.

Peeping Moon, bay gelding, carried the McIntyre colors to victory in the hunter and saddle horse classes, and in the final judgment defeated Manley W. Carter's Shadow Man, best horse in the breeding division.

Shadow Man, 2-year-old baby gelding by Haphazard out of Helen's Baby, went into the final judging against Peeping Moon, and lost the chance for a third consecutive win which would have gained permanent possession of the trophy for the Carter stables.

Ribbon Winners Judged.

All of the blue ribbon winners during the two day show were led into the ring for the final event, the saddle horses and hunters being judged separately from the entries in the breeding division.

Peeping Moon was easily the class of the saddle horse and hunter division, with North Call, also owned by the McIntyre Stables, second.

The Carter entries, Peace Top and Baltrusol, placed third and fifth, respectively. Redtop, the property of Anthony and George B. Rives, of Cobham, was fourth.

Shadow Man's victory in the breeding division was equally pronounced. Honorable George, owned by Mrs. George A. Ellis' Sunshine Stables, was second, and Imp. Fairy Queen, owned by Mrs. Tate B. Sterrett, of Hot Springs, was third. High Hat, the property of Meadow Lane Farm, Hot Springs, was fourth.

Summaries of Show.

Green hunter class—First, Redport, Anthony and George B. Rives, Cobham; second, Lady Lee, Homestead Stables; third, Accolade, Lynnside Stables, Old Sweet Springs, W. Va.

Breeding classes, yearlings, 1 year, 2 year and 3 year-olds, shown in hand, took up the major part of the forenoon.

Registered thoroughbred mares—First and second, Taffy Girl, O. Frank Woodward, New York City; third, Josephine T., Mrs. Tate B. Sterrett.

Registered thoroughbred colts, geldings and fillies, under 3 years of age—First, Shawdoe Man, bay gelding, 2 years, owned by Manley W. Carter, Orange, Va.; second, Copper Polly, chestnut filly, 1 year, owned by Mrs. Fay Ingalls, Hot Springs; third, Holliberry, bay filly, 1 year, owned by Mrs. Tate B. Sterrett.

Grade draft horses—First, Kit, Meadowlane Farm, Hot Springs; second, same; third, Prince, Homestead Stables.

Registered half-breds—First, Honorable George, Mrs. George A. Ellis, Sunshine Stables, Bayshore, Long Island, and Hot Springs; second, Miss Apprehension, Mrs. Fay Ingalls; third, Snow Flake, Homestead Stables.

Jumping Class Entries.

Consolidation jumping class—First, Barney Google, Mrs. George A. Ellis, Sunshine Stables; second, Ranger, Ware Crest Club Farms, Hot Springs; third, Mystery, Meadow Lane Farm, Hot Springs.

Owners class—First, Miss Bitter Sweet, J. J. McIntyre, Hollins; second, Redport, Anthony and George B. Rives, Cobham; third, Robin Adair, Anthony and George B. Rives, Cobham.

Three-gaited saddle class—First, Old Sweet Liza, Mrs. Brooks Leavitt, New York City, and Cavalier, Lynnside Stables, Sweet Springs, W. Va.; second, Clara Victor and Chinquepin, Rives Stables; third, Roy Roy and Initial, Mrs. Fay Ingalls.

Serviceable hunter class—First, Jumping Jack, Mrs. Fay Ingalls; Cavalier, Lynnside Stables, second; Rob Roy, third.

Hunt team class—First, Florismart and Peace Top, Manley W. Carter, and Red Top, Rives Stables; Knight o' Bath, Rob Roy, and Jumping Jack, Mrs. Fay Ingalls; third, Sportsman, Homestead Stables, Prince H., Miss Hazel Sterrett, Hot Springs, and Mickey, Jack Carpenter.

Ladies saddle Class—First, Robin Adair; second, Chinquepin; third, Betty Dear, Forrest T. Taylor, Staunton.

Hunter Class Entries.

Ladies' hunter class—First, North Call, J. J. McIntyre; second, Jumping Jack, Mrs. Fay Ingalls; third, Black Ashes, Homestead Stables.

Touch and out class—First, Ann Bolyn, Mrs. Fay Ingalls; second, Magician, Anthony and George Rives; third, Knight o' Bath, Mrs. Fay Ingalls.

Yearlings, hunter type—First, Honorable George, Sunshine Stables; second, Holliberry, Mrs. Tate Sterrett; third, Honor Bright, Sunshine Stables.

2-year-olds, hunter type—First, Shawdow Man, Manley W. Carter; second, Hill Flower, Mrs. Fay Ingalls; third, Spark, Homestead Stables.

Yearlings, 2 and 3 year olds, saddle type—First, High Hat; second, Bob Acres, both owned by Meadow Lane Farm; third, Rhett Megan, Sunshine Stables.

Thoroughbred mares with foal at side, foals suitable to become hunters—First, Imp. Fairy Queen, foal by Tall Timber, Mrs. Tate B. Sterrett; second, Mineral, foal by Nightwing, Mrs. Fay Ingalls; third, Peacoallez, foal by Nightwing, Mrs. Fay Ingalls; fourth, Josephine T., foal by Chief Ebo, Mrs. Fay Ingalls.

Brook mare classes—First, Sweetheart, Mrs. Fay Ingalls; second, Mable, Meadow Lane Farm; third, Mable, Homestead; fourth, Slipper, Homestead Stables; fifth, Cinderella, Homestead Stables.

Bloom to Attend "Lost Colony" Fete

350th Anniversary Will Be Celebrated Tomorrow on Roanoke Island.

Norfolk, Va., Aug. 13 (A.P.).—The Coast Guard cutter Pamplico sailed for Roanoke Island, N. C., today, having on board only two members of the congressional party which will arrange for the 1934 celebration of the 350th anniversary of the founding of the "lost colony."

Representative Sol Bloom, of New York, a member, and Representative Lindsay C. Warren, of North Carolina, vice chairman of the commission, made the trip, along with H. C. Bonner, secretary; W. O. Saunders, of Elizabeth City, president of the Roanoke Island Historic Association; Carl Goersch, Washington, N. C., newspaper publisher, and members of their families.

Residents of Edenton, on Roanoke Island, annually celebrate August 18, the birthday of Virginia Dare, the first child of English parents born in America, and the observance was moved up this year to August 15 in honor of the visiting party. Other members of the congressional commission, at whose disposal the Coast Guard cutter was placed, are Senator Joseph T. Robinson, of Arkansas, chairman; Senators Moses, of New Hampshire, and Hawes, of Missouri, and Representative Isaac Bacharach, of New Jersey.

Innocent Car Owners Cleared of Rum Guilt

Norfolk, Va., Aug. 1. (A.P.).—An innocent owner of an automobile used in the illegal transportation of whisky can not be taxed with the costs of forfeiture proceedings against the car, it was ruled today by Judge James U. Goode, in corporation court No. 2.

This set at rest reports from Richmond that under the State prohibition law as amended by the Page act at the last session of the General Assembly an innocent owner of a car used in transportation of whisky would have to pay the costs of the case, regardless of his lack of connection with any illegal use of the car.

Virginia Couple Overcome Legal Obstacles and Wed

Love had the last laugh on the law in Rockville yesterday.

After delays and obstacles thrown in their path, first by the bride's parents and then by the Maryland laws, Virginia Embrey, 16, was married yesterday to Willie Wood, 20, in Rockville. The young couple live in Lovington, Va., where Mrs. Wood's father is clerk of the Circuit Court of Nelson County.

They appeared at the clerk's office in Rockville Thursday and asked for a license. A lookout had been sent for them by police agencies, however, and they were detained while Montgomery County authorities got in touch with Mr. Embrey. After the bride-elect talked to him, Mr. Embrey consented to the wedding, but then the Montgomery County clerk refused to issue the license without Mr. Embrey's written consent. The couple left, but returned yesterday with the necessary paper and were married by the Rev. Bertram Osgood.

Mechanics' Order Arranges Festival

Bicentennial Program Is Set for Alexandria October 15-16.

Announcement was made yesterday that four State councils of the Order of United American Mechanics have arranged to stage a Bicentennial Celebration in Alexandria on Saturday and Sunday, October 15 and 16, and expect more than 5,000 persons to attend. Clyde B. Lanham, of Alexandria, is State councilor.

Plans provide for placing a wreath on the Tomb of Washington on the afternoon of the first day. A parade is to be featured also on that day, and on the second day exercises will be held at the Tomb of the Unknown Soldier in Arlington National Cemetery, when the principal speaker will be Secretary of Labor Doak.

The annual meeting of the State Council, Junior Order of United American Mechanics, will convene in this city on October 18 and 19.

VETERAN PAYMENTS STILL BELOW PEAK

Gradual Increase of Last 7 Years Not Yet to 1922 $286,000,000 Total.

Richmond, Va., Aug. 13 (A.P.).—Although there has been a gradual increase over the past seven years in payments to World War veterans and their dependents on account of service connected death and disability, payments of this type have not yet reached the peak year total of 1922, when they were $286,000,000.

An analysis of Government expenditures for veterans, made public here by Virginia department headquarters of the American Legion, showed that expenditures for this purpose during the current fiscal year will amount to $251,000,000.

The peak figures of 1922 included payments for vocational training, which was discontinued thereafter, resulting in a four-year decline in these payments.

Disability Payments.

Compensation for service connected disability, the analysis showed, maintained comparative stability in the neighborhood of $100,000,000 annually through the fiscal year 1925, and during the next three years rapidly increased to about $150,000,000, where it was maintained for a period of three more years.

The four chief factors in this $50,000,000 increase, the statement said, were:

Moving up the date to January 1, 1925, for the period in which service connection is presumed in cases of tuberculosis and mental disease, changing the rating schedule, cessation of vocational training, which transferred many disabled veterans from a training status to compensation, and a statutory award of $50 a month for arrested tuberculosis.

A second rise in service connected disability costs beginning in 1931 and continuing two years, amounting again to approximately $50,000,000 annually, was attributed to the act of 1930 providing disability allowance for nonservice connected World War disabilities.

Another Cause Shown.

Another contributing cause was the reexamination of tens of thousands of old compensation claims to ascertain whether disability allowance could be paid, which unearthed many additional veterans entitled to service connected compensation.

A third factor of considerable importance, the analysis said, was the economic depression which caused many veterans to concentrate on their claims with the Government.

During the three years that payments for nonservice connected disability have been provided, its cost has risen to $104,000,000 annually, with indications that it will continue to increase. The statement denied that the legion was responsible for this measure, asserting that it was "jammed through Congress after the President had vetoed an increase in compensation payments advocated by the legion."

Fairfax G.O.P. to Open Parley Tomorrow Night

All persons who are opposed to the Democratic control of both State and national government are invited to attend the mass meeting of Republicans tomorrow evening in the courthouse at Fairfax, Va.

The Fairfax County Republican convention will open at 8 o'clock, with Dr. F. M. Brooks, county Republican chairman, presiding. A county chairman, a county executive committee, 25 delegates and 25 alternates to the Eighth Congressional District convention will be selected. The district convention will be held August 22 at Clarendon, Va.

Democrats in Greene To Hold Mass Meeting

Special to The Washington Post.

Charlottesville, Va., Aug. 13.—The Greene County Democratic committee met at Stanardsville yesterday and decided to call a county-wide mass meeting on September 1 to name delegates and alternates to the Seventh District convention in Harrisonburg on Labor Day. The meeting will be held at the Stanardsville Courthouse.

The committee unanimously indorsed the candidacy of State Senator N. B. Early for the United States Congress from the new Seventh District.

G. T. Beans, 75, Is Dead.

Hillsboro, Va., Aug. 13 (Special).—G. T. Beans, retired farmer, 75, died at his home near Hillsboro last night. He was a native of Loudoun County. Four sons survive: R. W. Beans, Harry P. Beans, Lester O. and Dewey, all of Hillsboro. Funeral services will be held tomorrow at 10 a. m., with interment in Hillsboro Cemetery.

DOE
DEPENDABLE · OIL · ELEC-TRIC
BURNER
The Finest in the Land at a Price All Can Afford.
Wallace Egineering Co.
1315 H ST. N.W.

MARKER DEDICATED AT NATURAL BRIDGE

E. Lee Trinkle Calls Spot "Majesty of Nature" in Ceremony Speech.

(Picture in Section 2, Page 4.)

Natural Bridge, Va., Aug. 13 (A.P.). Describing the Natural Bridge of Virginia as "a tangible evidence of the might and majesty of Nature's God," former Gov. E. Lee Trinkle, in an address here today, said that "through all recorded time this bridge of rock has left its impression upon the minds and hearts of men."

Gov. Trinkle was the principal speaker at ceremonies of dedication of a memorial marker near the bridge, erected by Natural Bridge, Inc., and sponsored by the State commission on conservation and development.

The marker, a bronze tablet bearing a poem by Carter Wormeley, State director of publicity, entitled, "The Bridge of Years," was erected on a large bowlder on the Natural Bridge, Inc., property. Chairman W. E. Carson, of the conservation and development commission, opened the program with an address of welcome, and Miss Virginia Carson, his daughter, unveiled the marker.

Hope For Immortality.

"Most that is beautiful in life perishes," Gov. Trinkle said. "The briefness of things mortal has led man through all the ages to hope for immortality. It has given him a reverence for that which is eternal. So that the most valued relics in the world are those which have come down to us from the most remote antiquity.

"We stand today on ground hallowed by a monument which has remained throughout the ages as one of nature's wondrous miracles. In imagination I am carried back to a point in history more distant than the fabled days of Troy, when this whole glad land was as yet undiscovered, unsettled and unknown. Yet in those days the great bridge stood as it stands today.

Centuries Have Passed.

"Unnumbered centuries have passed since then, yet still this "Bridge to God" uniting two mountain spans the dim gulch beneath. How far into the future dawn of ages yet unborn will this great monument of stone project, spanning the gulf of time as it spans its gulch, uniting the future with the past as it joins the mountains of the present day?"

Gov. Trinkle drew a comparison between the permanence of the bridge and the immortality of famous figures in Virginia history, naming Robert E. Lee and Stonewall Jackson.

"Happy is the land," he said, "which can blend the glory of a historic past with such majesty of nature as we see spread out around us. If Virginia is known as the mother of Presidents, as the nurse of statesmen, surely she is a fitting home in which to breed such leaders."

Herds of Perkins Leading in Fairfax

County Dairy Association Gives Test Results for Month.

The average production of the Fairfax County Dairy Herd Improvement Association No. 1 during the past month was 701.28 pounds of milk and 26.54 pounds of butter fat. The report shows that 691 cows were tested. Of this number 109 produced more than 40 pounds of butter fat each, 82 were dry and 8 were sold to the butcher.

A grade Holstein and Guernsey herd owned by Marvin Perkins won high herd honors with an average production of 1,171.9 pounds of milk and 39.7 pounds of butter fat. Second herd honors went to the herd of R. L. Harrison & Son with an average production of 835.5 pounds of milk and 33.3 pounds of butter fat. The herd of W. H. Ellmore was third and Hollywood Farm was next.

The individual cow record was made by a grade Holstein also owned by Marvin Perkins. The other nine honor cows were owned by A. S. Harrison & Son, W. I. Robey, A. S. Harrison & Son, Vernon M. Lynch, W. H. Elmore, A. J. Cox, Marvin Perkins and Rogers & Rogers, in the order named. The cows producing more than 40 pounds of butter fat were owned as follows: Marvin Perkins, 13; Crippen & Riley, 12; A. S. Harrison & Son, 10; Vernon M. Lynch, 9; W. F. Huddleson and W. H. Ellmore, 8 each; Hollywood Farm, F. E. Peck and R. L. Harrison & Son, 6 each; Ben Middleton & Son, W. I. Robey and Ravenworth Farm, 5 each; M. H. Middleton, Allen Bradley, H. O. Peck, Rogers & Rogers, Broadacre Farm, 3 each; A. J. Cox, 4; George White, Andrew Cornelius and J. B. Armfield, 2 each, and G. M. James, 1.

$62,500 Water Bonds Are Issued at Amherst

Amherst, Va., Aug. 13 (A.P.).—The board of supervisors in session here today voted to accept a bid of $100.11, for each $100 bond of a $62,500 issue authorized to provide a public water system for the town of Madison Heights, adjacent to the city of Lynchburg.

Robert Garrett & Sons, of Baltimore, were the bidders and their offer is subject to a satisfactory legal opinion from their attorneys.

The Collier Inn
COLUMBIA RD. at 18th ST.
Opposite Ambassador Theatre
Air Conditioned and Cooled.
SUNDAY DINNER
Served 12 Till 8 P. M.
Sunday dinners at Collier Inn are famous and at prices to suit all.
65c, 75c, $1
Soups, Cocktail, Delicious Fried or Roast Chicken, Roast Duckling, Roast Meat, &c. Fresh Vegetables, Salads, Homemade Desserts and a Variety of Our "Own Made Ice Cream."
Our new branch is now open at 15th and F sts. every day except Sunday, where we are serving our usual good food at moderate prices. We have installed a soda fountain in connection with our grill.
Other branch at 1331 K st. open week-days, 7 a. m. to 8 p. m. (not open Sunday). Air cooled.

SPORTS
The Washington Post.

8,000 SEE RUFFING'S HOMER IN 10TH BEAT NATS, 1-0

California Crew Defeats Italy for Olympic Title in Thriller

U. S. Oarsmen Victorious By Margin of 1-5 Second; Japanese Win Swim Title

60,000 See Italian Boat Overtaken in Dazzling Duel.

Canada Crew Third; U. S. Also Takes Double Sculls.

By ALAN GOULD
(Associated Press Sports Editor).

MARINE STADIUM, Long Beach, Calif., Aug. 13 (A.P.).—In a nerve-tingling finish that left a crowd of 60,000 spectators gasping with excitement, the University of California's unbeaten crew came from behind with a closing surge to whip Italy's powerful boatload today by just 15 inches, one-fifth of a second, and win the crowning event of the Olympic regatta for the United States.

Facing defeat with barely 100 meters to go as the blue-shirted Italians drove their shell ahead in a sensational bid for victory, the American collegians responded with a remarkable closing spurt that was just enough to send the prow of their boat first across the finish line.

Battle Every Yard Of Way.

It was a battle every sweep of the way down the 2,000-meter Olympic straightaway, packed with roaring crowds. Never separated by more than a dozen feet, the Americans and Italians waged a dazzling duel of speed, oarsmanship and stamina. Bow to bow in the last few strokes, it was so close as both crews swept across the line that it was not until the official decision came over the loud speakers that the crowd let loose its ovation for the triumphant Californians.

The official times were 6 minutes 37 3-5 seconds for the United States, 6:37 4-5 for Italy.

Almost unnoticed in the terrific din of excitement, even though they were close enough to make it a "blanket" finish, Canada's Leanders and the Cambridge University crew of Great Britain finished third and fourth in a battle that was almost as sensational as that between the first two boats.

The Canadians, on a recheck by the judges, got the third position by two-fifths of a second. Their time was 6:40 2-5 and Great Britain's 6:40 4-5.

Bears Keep 1932 Record Intact.

Keeping their own unbeaten record for 1932 intact, thereby duplicating the triumph of their California predecessors in 1928, and likewise maintaining the unbroken string of American triumphs in Olympic eight-oared competition, the great Golden Bear boatload also clinched the Olympic rowing championship for the United States.

It was the third victory in two days and seven finals for the Americans. It followed the decisive triumph of Garrett Gillmore and Kenneth Myers, of Philadelphia, in the double-sculls and gave the United States the winning total of 38 points for the regatta.

From the start it was a two-boat race, even though Canada and Great Britain never were shaken off. Italy got the jump but California took the lead at 500 meters. Thus they seesawed, the Italians rowing a higher, choppier stroke that matched the short but somewhat slower catch of the Americans.

The heavier, older Italian crew timed its final spurt brilliantly as it forged ahead, with barely 250 meters to go. The younger, rangier American boys responded, however, to Graham's last frantic call for "ten" and drove their shell ahead by a 15-inch margin that was perceptible accurately only to the judges.

DOUBLE SCULLS—Won by United States (W. E. Garrett Gillmore, bow, and Kenneth Myers, stroke), 7:17 2-5; second, Germany (Gerhard Boetzelen and Herbert Buhtz), 7:22 4-5; third, Canada (Noel Demille and Charles Pratt), 7:27 3-5; fourth, Italy (Orfeo Parolo and Mario Moretti), 7:44 1-5.

EIGHT-OARED, WITH COXSWAIN—Won by United States (Hall, Tower, Chandler, Jastram, Dunlap, Gregg, Blair and Salisbury, stroke; Graham, coxswain), 6:37 3-5; second, Italy (Cioni, Garzelli, Del Bimbo, Vestrini, Barsotti, Bracci, Balleri and Barbieri, stroke; Milani, coxswain), 6:37 4-5; third, Canada (Taylor, Boal, Thoburn, Liddell, Fry, Stanyer, Harris, Eastwood, stroke; MacDonald, coxswain), 6:40 2-5; fourth, Great Britain (Haig-Thomas, Payne, Askwith, Sambell, Sergel, Rickett, McCowen and Luxton, stroke; Ranking, coxswain), 6:40 4-5.

Nippon Youth of 14 Lowers Record in Breast Stroke.

Helene Madison Wins 400-Meter Event in New Time.

Continued from Page 1.

its total of championships to five out of the six men's swimming races. Clarence Crabbe, United States, broke into what otherwise would have been a complete rout when he took the 400-meter free style title. Only clean sweeps in the diving events saved America from an even more decisive defeat.

The United States scored its fourth clean sweep in the diving events during the morning when Harold Smith, Mickey Riley-Galitzen and Frank Kurtz, all southern Californians, finished one-two-three in the high platform diving championships.

Ten Olympic records out of a possible eleven were left scattered on the bottom of the plunge after the eight days, while two world's records were bettered and the only reason two more were missed was because no world marks have been recognized in relay events.

400-METER FREE STYLE, WOMEN'S FINALS—Won by Helene Madison, United States; second, Lenore Kight, United States; third, Jennie Maakal, South Africa; fourth, Margaret Cooper, Great Britain; fifth, Yvonne Godard, France; sixth, Norene Forbes, United States. Time, 5:28.5. (Broke world's record of 5:31 set by Miss Madison, 1931, and Olympic record of 5:40.9 set by Miss Kight in Olympic trials.)

200-METER BREAST STROKE, MEN'S FINAL—Won by Yoshiyuki Tsuruta, Japan; second, Reizo Koike, Japan; third, Teofilo Yldefonzo, Philippines; fourth, Erwin Sietas, Germany; fifth, Jikirum Adjaluddin, Philippines; sixth, Shigeo Nakagawa, Japan. Time, 2:45.4.

1,500-METER FREE STYLE, MEN'S FINAL—Won by Knosa Kitamura, Japan; second, Shozo Makino, Japan; third, James Cristy, United States; fourth, Noel Ryan, Australia; fifth, Clarence Crabbe, United States; sixth, Jean Taris, France. Time, 19:12.4. (Broke Olympic record of 19:37.7 set by Shozo Makino, Japan, in Olympic trials.)

HIGH DIVING, MEN'S FINAL—Won by Harold Smith, United States, 124.80; second, Mickey Riley Galitzen, United States, 124.28; third, Frank Kurtz, United States, 121.98; fourth, Josef Staudinger, Austria, 103.44; fifth, Carlos Curiel, Mexico, 83.82; sixth, Jesus Albo, Mexico, 77.94; seventh, Alfred Phillips, Canada, 77.10; eighth, Hidekatsu Ishida, Japan, 75.92.

Major League Statistics

AMERICAN LEAGUE.
TEAM STANDINGS.

	W.	L.	Pct.
New York	75	35	.682
Philadelphia	68	45	.602
Cleveland	67	45	.598
WASHINGTON	61	50	.550
Detroit	57	51	.528
St. Louis	50	60	.455
Chicago	36	71	.336
Boston	27	84	.243

YESTERDAY'S RESULTS.
New York, 1; WASHINGTON, 0 (10 innings).
Philadelphia, 13-8; Boston, 2-2.
Cleveland, 8; Detroit, 3.
St. Louis, 7; Chicago, 5.

TODAY'S GAMES.
New York at WASHINGTON.
Philadelphia at Boston.
Detroit at Cleveland.
St. Louis at Chicago.

NATIONAL LEAGUE.
TEAM STANDINGS.

	W.	L.	Pct.
Chicago	60	48	.556
Pittsburgh	60	51	.541
Brooklyn	60	54	.526
Boston	58	56	.509
Philadelphia	59	57	.509
St. Louis	53	57	.482
New York	50	59	.459
Cincinnati	49	67	.422

YESTERDAY'S RESULTS.
Brooklyn, 18-5; New York, 9-4.
Philadelphia, 5; Boston, 0.
Cincinnati, 3; Pittsburgh, 0.
Chicago, 3; St. Louis, 1.

TODAY'S GAMES.
Brooklyn at New York.
Chicago at St. Louis.
Boston at Cincinnati.
Others not scheduled.

Calm Reigns as Dickey and Reynolds Meet Again at Griffith Stadium

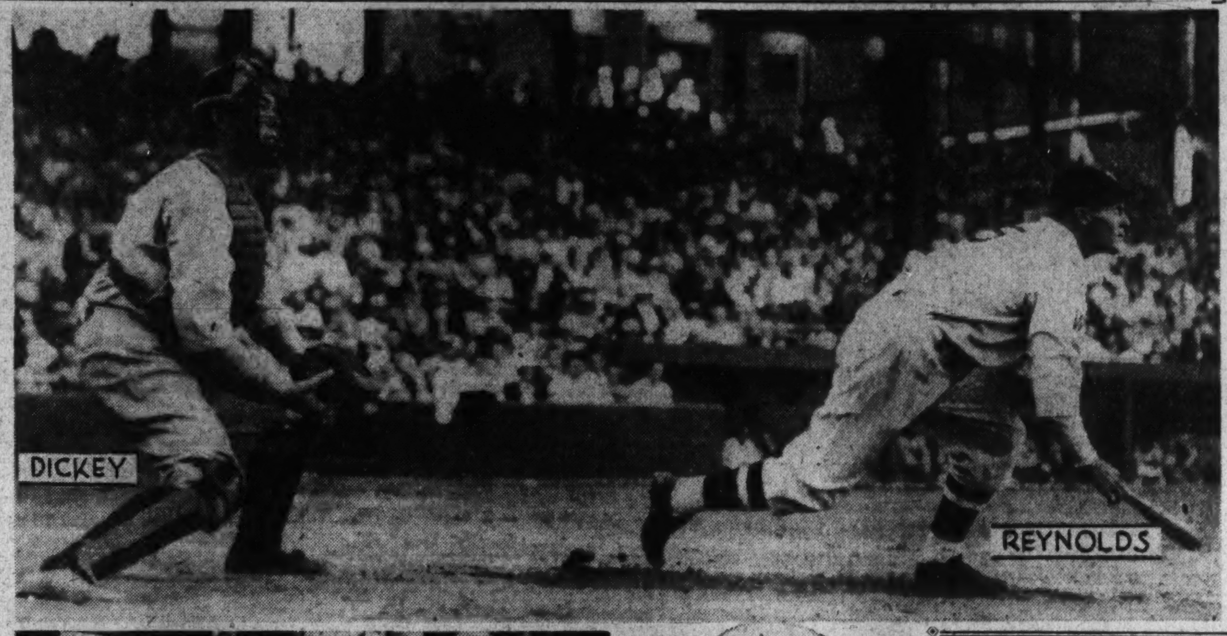

Louis Johrden, Post Staff Photographer.

Upper—The serenity of the proceedings at Griffith Stadium yesterday was undisturbed when Carl Reynolds went into the game as a pinch hitter in the tenth, took a lusty swipe and was robbed of an extra-base hit. There was no sign of mutual recognition by the principals of the July Fourth episode. Lower left, left to right—Umpire in Chief Tommy Connolly, Clark Griffith and William Harridge, American League president, see the game from a box. They saw no excuse for official intervention. Lower right—Charley Ruffing, who comprised both the Yankee's defense and offense in his 1-0 victory.

DELPHINE IV WINNER OF GOLD CUP

Dodge's Craft Breaks Record in Taking Two Heats.

MONTAUK BEACH, N. Y., Aug. 13 (A.P.).—Like a white porpoise, leaping at times clear out of sun-drenched Montauk Lake, Horace Dodge's Delphine IV raced three 30-mile heats in the Gold Cup regatta today, to win the historic trophy in the fastest time of all the 29 annual speed tests of America's fastest motor boats.

From the opening gun of the first heat of the 90-mile battle of speed and endurance, young Bill Horn, driving Dodge's boats for the fourth time, spread-eagled all except one boat in the field of six as he twice shattered the Gold Cup record for 30-mile heats and set a new standard for the full distance.

Horn pushed the bounding white sliver from Detroit around the 2½-mile course for an average of 58.06 miles an hour in the first heat and took the second at the rate of 59.21.

Continued on Page 14, Column 1.

Yankees' Pitcher Allows Only 3 Hits, Winning Own Game With Circuit Smash

RUFFED

NEW YORK.	A.B.	R.	H.	O.	A.	E.
Combs, cf	3	0	0	4	0	0
Sewell, 3b	5	0	2	0	0	0
Ruth, rf	4	0	0	1	0	0
Gehrig, 1b	4	0	0	9	0	0
Lazzeri, 2b	4	0	1	0	2	0
Dickey, c	4	0	0	11	1	0
Chapman, lf	4	0	1	2	0	0
Crosetti, ss	4	0	0	3	1	0
Ruffing, p	4	1	3	0	2	0
Totals	36	1	7	30	6	0

WASHINGTON.	A.B.	R.	H.	O.	A.	E.
Rice, rf	4	0	1	2	0	0
Myer, 2b	4	0	1	0	4	0
Manush, lf	4	0	0	2	0	0
Cronin, ss	4	0	1	2	4	0
Kuhel, 1b	4	0	0	12	0	0
West, cf	4	0	0	2	0	0
Bluege, 3b	3	0	0	4	3	0
Spencer, c	1	0	0	6	0	0
Thomas, p	3	0	0	0	1	0
*Reynolds	1	0	0	0	0	0
†Harris	1	0	0	0	0	0
Totals	33	0	3	30	12	0

*Batted for Bluege in tenth.
†Batted for Spencer in tenth.

New York	000 000 000 1—1
WASHINGTON	000 000 000 0—0

Runs batted in—Ruffing. Two-base hit—Lazzeri. Home run—Ruffing. Stolen bases—Myer, Cronin. Double play—Thomas to Cronin to Kuhel. Left on bases—New York, 7; Washington, 5. First base on balls—Off Ruffing, 2; off Thomas, 2. Struck out—By Ruffing, 12; by Thomas, 3. Umpires—Dinneen, Owens and Ormsby. Time of game—1 hour 39 minutes.

In the Wake Of the Game

IF Pitcher Monte Weaver is at his best, another pitching duel is promised at the stadium this afternoon, when the league-leading Yankees end their abbreviated visit here. Weaver, credited with eighteen victories and five defeats, and unbeaten since June 14, will find Vernon (Lefty) Gomez opposing him, and the New Yorker will be seeking his twentieth victory of the season, as against six defeats.

These two pitchers, first and second in the league standing, are among the few who have beaten every club in the circuit. Weaver has whipped the Athletics five times; Boston and Chicago, thrice; New York, Cleveland and St. Louis, twice, and Detroit, once. Gomez has found the

Continued on Page 13, Column 7.

Myer's Inability to Sacrifice in Ninth Blow to Nats.

Thomas Loses Duel; Dickey, Booed, Is Hitless at Bat.

By FRANK H. YOUNG.

MANY of the 8,000 who laid their money on the line at the Griffith Stadium ticket office yesterday did so in the hope of seeing some private battles among the players as an aftermath of the Dickey-Reynolds feud, which started here last Independence Day and which saw the Nat outfielder emerge with a broken jaw as a result of an uncalled-for assault by the New York catcher. They were disappointed in this respect, for there were no untoward happenings of any kind, but they certainly had no cause for complaints regarding the game itself. The battle went ten innings, with the Yankees copping a 1-to-0 verdict.

It was one of the best-played contests seen here in many, many moons, with big Charley Ruffing stealing the show in a brilliant pitching duel with Tommy Thomas. This hefty lad not only pitched brilliantly throughout, but also won his own game in the extra frame with a line drive into the stands in left after two were out and just when the fans were settling back in their chairs preparing for a much longer contest.

Bill Dickey Given "Razz."

Dickey and Reynolds both were in the game and were jeered and cheered, respectively, by the gallery. The former fanned once, died on a pop-foul once and went out on infield taps two other times, giving the fans plenty of opportunities to "razz" him. The appearance of Reynolds in action came as quite a surprise. Manager Walter Johnson sent him to the tee to hit for Ossie Bluege in the tenth and Combs made the best of the many good plays in the game to rob him of at least a double on a drive to right-center.

Ruffing held the Nats to but three hits and fanned no less than an even dozen to gain a substantial lead in the matter of strikeouts for the season. He now has 161 to 145 for Lefty Gomez, second in the race.

But despite Ruffing's effectiveness,

Continued on Page 13, Column 7.

Hornsby in Debt to Players On the Cubs, Landis Reveals

ST. LOUIS, Aug. 13 (A.P.).—That Rogers Hornsby, recently deposed manager of the Chicago Cubs, was not involved to any great extent in betting on horse races, but that he had borrowed $6,000 from members of the team of which he was manager, was indicated in a statement issued here today by Baseball Commissioner K. M. Landis.

The commissioner handed reporters a 36-page statement containing the results of an investigation of Hornsby's personal affairs in connection with horse race betting, with the announcement that the investigation is closed and that nothing more would be done about it.

Commissioner Landis drew no conclusions from the evidence he had gathered in interviews with Hornsby, Guy Bush, Pat Malone, Charley O'Leary and Woody English, of the Chicago Club.

The story of the borrowing of $6,000 from four members of the club was followed in the statement by an explanation that arrangements had been made by Hornsby to pay the players out of his salary still coming from the Cubs' management.

In the main, the testimony gathered by Landis failed to connect Hornsby with any recent betting on horses, and testimony of all parties seemed to clear the deposed manager of charges of having been associated in betting with members of his team.

Hornsby told Landis today that he had not "placed a bet on a horse since 1929 or 1930." Leslie O'Connor, secretary to Commissioner Landis, elicited a contradictory statement to the effect that Hornsby had won a $530 bet on a horse race since

Continued on Page 13, Column 8.

Kay Don's Boat Arrives For Harmsworth Races

Montreal, Aug. 13 (A.P.).—Miss England III, Kay Don's world record-holding speedboat, arrived today aboard the liner Duchess of Richmond and will be taken immediately to Walkerville, Ont., to be tuned up for the Harmsworth trophy races at Lake St. Clair, Mich., September 1.

Don is bound for New York on the liner Majestic. He set a new world's record of 119.81 miles an hour in Miss England III at Loch Lomond, Scotland, recently.

The Harmsworth trophy now is held by Gar Wood.

"CANOES" for "HIRE"
Enjoy an Afternoon on the POTOMAC
SEE MANY BEAUTIFUL SCENES
All Canoes Rented $1 for Afternoon and $1 for Evenings. Open 7:30 A. M. to 12 P. M.
DEMPSEY'S CANOE HOUSE
36th and K Sts. N.W.
Phone WEst 2716

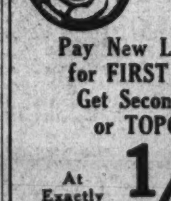
Mertz August Tailoring Offer
Pay New Low Price for FIRST SUIT—Get Second SUIT or TOPCOAT
At Exactly 1/2 Price of First Garment
Never before have we made such an offer—just think, you pay new low price for a suit or topcoat—then get a second garment at half the price of the first. Select from the newest Fall and Winter weight garments—have your selection tailored to your individual measure by the Mertz skilled tailors.
MERTZ & MERTZ
405 11th St. N.W.
H. J. FROEHLICH, Mgr.

"The Young Men's Shop"
1319-1321 F Street
August 14. BOSTONIAN SHOES 8 A. M. to 6 P. M.
Open Saturdays Till 6 P. M.
Bostonians
SHOES FOR MEN
200 Pairs Black Oxfords
260 Pairs Tan Oxfords
SALE PRICE 5.85
All Sport Oxfords 3.95

FRAZEE-POTOMAC LAUNDRY CO.
75¢ 75¢
FP
The kind of service you expect
Your Garments—free from odors—the fabrics given new life—pressed to the shape you originally purchased them in. Quick, dependable service for the discriminating dresser.
Just Phone NATIONAL 0335
Seersucker
Palm Beach
Linen
Nurotex
Kant Krush
75¢
36 LOCATIONS
FP
75¢ 75¢
FRAZEE-POTOMAC LAUNDRY CO.

Every AUGUST We Hold Our
SALE of SUITS and OVERCOATS
TAILORING EVENT
Hundreds of Men Take Advantage Of It . . .
. . . and SAVE 50%
IT'S an Annual Custom with us to offer these rare reductions during the Summer dull season, in order that we may keep our master tailors and designers at work.
Because of recent economic conditions, we have this season revamped our entire facilities to produce values that have never previously been approached. Savings as great as 50% are available.
Consider What You Receive
1—Fresh, new, highest quality fabric in a great variety of patterns, weaves and weights.
2—Expert workmanship by custom tailors, which assures correct style and comforting fit.
3—25% discount from regular Fall and Winter prices that will prevail after the sale.
4—You can pay later on when you want the garments.
MAKE YOUR SELECTIONS AT ONCE
SUIT OR OVERCOAT
Hand Tailored to Order
$22.50
VALUES UP TO $45.00
JOS. A. WILNER & CO.
Custom Tailors Since 1897
CORNER 8TH AND G STREETS N. W.

HAPPY GAL OUTRUNS LADYSMAN TO WIN SARATOGA SPECIAL

Belair Filly Overhauls Leaders

Comes From Last to Beat Favorite by a Length.

Equipoise, at 1 to 7, Easy Winner Over Schwartz's Gusto.

SARATOGA SPRINGS, N. Y., Aug. (A.P.)—Happy Gal, a game little filly from the stable made famous by Gallant Fox, answered the challenge of the turf's best 2-year-olds today with a brilliant victory in the thirtieth running of the Saratoga Special.

Carrying the silks of William Woodward's Bellair stud, the sturdy daughter of Sir Gallahad III, came from last place to defeat W. R. Coe's Ladysman and C. V. Whitney's Caterwaul in a 6-furlong battle for the leadership of the juvenile division.

C. V. Whitney's Equipoise, the Big Train of the turf, again defeated Morton L. Schwartz's 3-year-old Gusto in the Whitney Stakes, but that was expected as evidenced by the odds of 1 to 7 on the Whitney ace. In contrast Happy Gal was the third-choice in betting, paying 9 to 2.

Beats Ladysman By a Length.

Under Tommy Malley's guidance, Happy Gal left no doubt as to her supremacy. She traveled the 6 furlongs in 1:13, beat Ladysman, winner of the Arlington Futurity and United States Hotel Stakes and the even-money favorite, by one length and left Caterwaul, victor in the National Stallion Stakes, reeling another six lengths to the rear. Then followed Glorify, from the Middleburg Stable, The Darb, from Coe's barns, and Whitney's Old Baldy.

Happy Gal, beaten by bad racing luck in the United States Hotel Stakes, quickly rushed into a commanding position after getting away last, Bobby Jones moved Ladysman to the front as the field reached the turn and then carried Happy Gal wide as Malley made his bid going into the stretch drive.

Courage Displayed By Belair Filly.

Then Malley went to work on the Belair miss. She responded with rare courage, reached the front at the eighth pole and in the closing strides drew clear. Caterwaul just managed to catch Glorify in the final strides.

With all of the purse going to the winner, Happy Gal earned $9,250 and increased her total earnings for the year to $29,025.

HAWTHORNE RESULTS.

(Associated Press.)

FIRST—Six furlongs; purse, $1,000; claiming; 2-year-olds.
North Mill, 107 (Martin) 20.92 8.70 5.22
Hopuhkit, 112 (Allen) 6.56 3.52
Chat Eagle, 112 (Steffen) 3.98
Old Judge, *Miss Callahan, Pete, *Lazi Center, *Marse Chan, Terry Lass, Dupee, Go Easy, Volwood also ran. Time, 1:14 2-5.
*Field.

SECOND—Six furlongs; purse, $1,000; claiming; 2-year-olds.
Fair Image, 112 (Tilden).. 6.66 4.08 3.06
Sallie Bourland, 112 (Renick).. 24.32 10.32
Luke Connell, 115 (Richard) 4.00
Mr. Swift, Lovely Hills, Lee Gold, *Boots Morland, Flirting, *Syn Jack, Well Shod, Wily Girl, *Indian Boy also ran. Time, 1:15 2-5.
*Field.

THIRD—Six furlongs; purse, $1,000; claiming; 3-year-olds and upward.
Vishnu, 109 (Shannon).... 4.84 3.54 2.58
Kensington, 109 (Remillard)... 21.16 7.00
Broad Meadows, 122 (Smith) 3.08
Calf Roper, Silverdale, Street Singer, Onrita also ran. Time, 1:13 1-5.

FOURTH—Six furlongs; purse, $1,200; allowances; for 2-year-olds.
Gloritone, 110 (Landolt)...11.80 5.26 4.30
Esseff, 113 (Corbett) 3.86 3.18
Meloy, 104 (Critchfield) 6.32
Parting Shot, Go Fetch, Bright Shadow, Nituma, Misguide, Swinhaven, Snorky also ran. Time, 1:13 4-5.

FIFTH—Six and one-half furlongs; purse, $1,200; Midwest Handicap; for 3-year-olds and upward.
Minton, 101 (T. P. Martin)..17.60 4.92 2.94
Morsel, 114 (C. E. Allen).........3.18 2.44
Supreme Sweet, 108 (M. Lewis)......3.00
Sundot, Gold Step also ran. Time, 1:18 1-5.

SIXTH—One and one-sixteenth miles; purse, $10,000 and silver cup added, Illinois Handicap; for 3-year-olds and upward.
†My Dandy, 113 (Leyland) 10.88 4.86 3.48
Cathop, 108 (Corbett) 7.80 4.82
Polydorus, 118 (J. Smith) 5.34
Prince Hotspur, Pairbypair, Evergold, On Sir, Carleigh, †Brown Wisdom and Mowris also ran. Time, 1:45 1-5.
†Reichert entry.

SEVENTH—One and one-half miles; purse, $1,000; claiming; for 3-year-olds and upward.
La Feria, 108 (Corbett)... 10.32 5.60 4.48
Jodhpur, 108 (Smith)........ 32.72 20.10
Parfait, 102 (Lewis) 4.38
Galahad, Miss Myrtha, *Rushing, *Comet, Spud, Scimitar, Starch, Enro also ran. Time, 2:35.
*Field.

EIGHTH—One and one-eighth miles; purse, $1,000; claiming; for 3-year-olds and upward.
*Just Ormont, 107 (Richard) 66.90 21.30 7.60
Winnie Jo, 108 (Allen)........ 12.10 7.04
Prince Volta, 102 (Clancy) 4.60
Sleepy Boy, Quetor, Clasby's Choice, Tommy Tickle, Niato, Feu Follet, *Princess A. A., *Red Spider, Flying also ran. Time, 1:54 3-5.
*Field.

SARATOGA ENTRIES.

(FOR MONDAY.)
(Associated Press.)

FIRST RACE—Wilson mile; purse, $800; claiming; the Willsboro; for 3-year-olds and upward.
1 *Jubilation ...107 | 7 Benedictine ...112
2 Well Played ..109 | 8 Sun Tweed ...104
3 Almond ....109 | 9 Bud D'Aile ...109
4 *Bra'd'n Light.104 | 10 Durbaru 109
5 Cloudy Day ...109 | 11 *Potentate 107
6 Traphal 109

SECOND RACE—Five and one-half furlongs; purse, $1,500 added; the Troy Claiming Stakes; for 2-year-olds.
1 Clarify ....107 | 9 Gard'n Mes'ge.119
2 Capsheaf .....110 | 10 Pompoleon ...110
3 *Corncob .....102 | 11 Malimou 107
4 Nose In ....110 | 12 Little Lad 107
5 Sweet Chariot..107 | 13 Cutie Face ...107
6 Eva B. ....104 | 14 Peturnal 116
7 *Ja'ob's Ladder.102 | 15 Coat Tails ...107
8 Poppyman .....107 | 16 *Okapi 102

THIRD RACE—Wilson mile; purse, $800; conditions; the Onondaga; for 3-year-olds.
1 War Hero ... 105 | 3 Masked Knight.110
2 Evening ......115 | 4 Monday 105

FOURTH RACE—Wilson mile; purse, $900; the Roamer Handicap; for 3-year-olds and upward.
1 Flagstone .....107 | 3 Ironclad 113
2 Blind Bowboy..122 | 4 Reveille Boy ..112

FIFTH RACE — Seven furlongs; purse, $800; claiming; the Gloversville; for 3-year-olds and upward.
1 Lullaby II ....106 | 8 General A.....108
2 All Rowes ....102 | 9 Up 111
3 Dark Seeker ..102 | 10 Action 109
4 Array ....102 | 11 Sun Mission ..111
5 My Purchase ..106 | 12 Rubio 116
6 Night Patrol ..113 | 13 Sergt. Don'd'n.103
7 Jack Campbell 108

SIXTH RACE—Five and one-half furlongs; purse, $800; claiming; the Hillcrest; for 2-year-old maidens.
1 Prom Girl ...106 | 12 Swan Dive....106
2 Pacetofoe ....106 | 13 Yonker's Flash 106
3 Golden Words.106 | 14 Capitalist 101
4 Guide Rail ...103 | 15 Volhyina 108
5 Mahomet ....109 | 16 Blar'y Castle..106
6 Vested Power 109 | 17 Chance It ...103
7 Mis'ef Maker 103 | 18 Rye 112
8 Red Run ....109 | 19 Sand Runner..109
9 Gritford .....106 | 20 Crapshooter ..106
10 *Last Song . 101 | 21 Arbitrate 103
11 *Lei 101
*5 lbs. apprentice allowance claimed.
Weather, clear; track, fast.

NOLAN MOTOR CO.
Sales Ford V8 Service
IMMEDIATE DELIVERY
NEVER CLOSED
1111 Eighteenth St. DI-4100

Boxing Bits Hereabouts

RAY BOWEN, hard-punching and crafty District boxer, faces what appears to be the toughest assignment of his ring career tomorrow night at Twin City arena in Laurel. Ray's opponent will be a versatile scrapper from Erie, Pa. "Tug" Phillips by name.

Phillips, who makes his debut at Twin City, will bring with him an enviable record. Numbering among his victims are Eddie Reed, Jimmy Reed, Billy Rose and Tommy Crawley. He drew with Joey Kaufman and knocked out Morris Sherman. From advance information Phillips is of the rough and tough variety, willing to take a punch to land one.

Ray is determined to win. He has confidence in his ability to punch with the best. He wants a crack at "What-A-Man" Jimmy Reed, and a sure way to get it, Ray realizes, is to put away "Tug" Phillips. While fans are clamoring for a match between Reed and Bowen, genial Charlie Cornell, matchmaker, is not satisfied that Ray has sufficient class just yet to give Jimmy the necessary opposition. Working on this idea, Cornell has matched Bowen with Phillips for eight rounds in the first half of the double windup at Twin City.

Ray Collins, who will scrap with Jimmy Reed in the other eight-rounder on the card, may throw the monkey wrench into the hoped-for Reed-Bowen struggle. Collins, also from Erie, Pa., has whipped Jimmy in ten rounds, and has conquered some of the best fighters in the Middle West. It is interesting to note that Collins and Phillips are from the Les Kennedy stables, the same whence came one Maxie Strub, who sent Reed into defeat a few weeks ago at Laurel. Boxing fans interested in giving Collins and Phillips the once-over are offered the opportunity this afternoon at Mohawk Gym, where they are scheduled to work out at 1 o'clock.

Arthur DeBeve's showing Wednesday night in the four-rounder with Leroy Zinkham, of Baltimore, shoved the fleet little Frenchman a notch higher in the estimation of fans. DeBeve decisively outpointed Zinkham, who is rated among the outstanding preliminary boys in the Monumental City. Heralded as a dangerous puncher, Zinkham failed to do much against the former lightweight champion of France, and acclaimed one of Europe's most promising boxers. Using a crouching style, DeBeve uncorked his right windmill swing with amazing rapidity, and plenty of times found his aim on Zinkham's face. It came out last week that Frankie Rice, Zinkham's manager, was considerably disappointed when his protege lost. Rice figured him a sure bet to win from the Frenchman and thereby get a crack at Roddy Davis.

When Jackie Portney, southpaw from Baltimore, stepped into the ring last week and challenged Jimmy Reed, fans applauded generously. Fresh from a triumph over Eddie Cool, of Philadelphia, Portney produced clippings to show that he won eight out of ten rounds. He is ranked among the first ten junior welters of the country, and his victory over Cool enhances his standing considerably.

Jimmy Reed is not worried about his rating as a boxer as long as he gets plenty of bouts to keep him busy. Jimmy likes to keep scrapping all the time.

Let Patsy Donnovan tell this one about Jimmy:

"When Joe Banovic came into the Mohawk Club for a limbering-up last Tuesday, he encountered Jimmy Reed and immediately called him Jimmy O'Kelly. After some questioning it turned out that Jimmy did box around New York State under the nom de plume of Jimmy O'Kelly. Jimmy confessed that professional boxing was slack at the time, so he decided to pick up a few dimes as an amateur. Hence, the name Jimmy O'Kelly. Banovic at the time was boxing in the amateurs."

Joe Chaney, whose brother established a record for knockouts, is traveling along the comeback trail with hopes that at the rainbow's end he'll find the mystic pot of gold. The Baltimore veteran recently at Portner's Arena in Alexandria, scored a decisive victory over a youngster with lots of fight. Reports have it that Joe is training energetically these days in an effort to bounce off some of the topnotchers.

The most recent addition to Washington's fight colony is Eddie Burl, claiming Jacksonville, Fla., as his native heath. Burl has hurled a challenge at Benny Schwartz and any other bantamweight the Twin City matchmaker might obtain for him. Willie Davies, of Charleroi, Pa., is another bantam who wishes to appear at the Laurel ring. Davies, said to possess a great record, declares that Midget Wolgast is the only boxer to beat him with regularity. Davies has lost five 10-round decisions to Wolgast. Tim Charles, of Louisville, Ky., a heavyweight, is after a match with anyone. Tim has been around Washington for two months and has worked away feverishly at Pop Godwin's Herald Harbor. Weighing 190, he wants to battle Natie Brown, Marty Gallagher or a return with Reds Barry.

POT POURRI.

When Jimmy DeCapua's mouthpiece came flying over by Goldie Ahern the other night at Laurel, some smart Alec arose and yelled, "Put 'em on, Goldie, and you'll look natural." . . . Young Van, in temporary retirement following his second one-round knockout at the hands of Sammy Britt, admits Britt has the high sign on him . . . the champion rainmakers, Goldie Ahern and Joe Holman, are still bringing rain at boxing shows . . . if there were an ordinance preventing professional boxing, Billy Strickler would be one of the few still earning a comfortable living. . . . He has two other sources of making money.

CONNAUGHT PARK ENTRIES.

(FOR MONDAY.)
(Associated Press.)

FIRST RACE—Six furlongs; purse, $400; claiming; for 3-year-olds and upward.
1 Autumn Bloom.112 | 9 Fair Sun 100
2 Steponit ....105 | 10 Talky 109
3 Len Sweep .....107 | 11 Noon Play 109
4 Anubis ....105 | 12 Black Abbott..109
5 Black Dreams..109 | 13 Beth Hogan...110
6 Timon ....109 | 14 All Columbia..107
7 Allens ....112 | 15 Chile Gold 105
8 Bainbridge 112

SECOND RACE—Five and one-half furlongs; purse, $500; the Inaugural; for 2-year-olds.
1 Charm'g Emma.114 | 8 Try Mack 120
2 L'Erable ....110 | 9 Mast Lady 114
3 Blinkenstar ...114 | 10 Sautarde 114
4 Statecraft .....117 | 11 War's End 117
5 Downfall ....114 | 12 Play Lilly 114
6 False Piety ...117 | 13 Maechute 117
7 Auto Cautery..114

THIRD RACE—Six furlongs; purse, $500; claiming; for 3-year-olds and upward (Canadian foaled).
1 Optical ....107 | 9 Foggy Dew ...100
2 John Bes ....98 | 10 Irish Sphere..107
3 Lord Rockville.102 | 11 Kitling 107
4 Roselys ....105 | 12 Rose Spot 105
5 Retainer ....107 | 13 Tickle Toes....105
6 Kingsway ......109 | 14 Logwood 102
7 Chatham Queen 98 | 15 Rideau 102
8 Circulet ....112 | 16 Jug of Gold...107

FOURTH RACE—One mile and 70 yards; purse, $400; claiming; for 3-year-olds and upward.
1 *Very High ...107 | 5 Arrow 104
2 *At Random....106 | 6 Double Dare ...109
3 Athel ....108 | 7 Wrack Royal ..111
4 Satan's Pet ....102 | 8 Friendly Ways.. 99

FIFTH RACE—One mile; purse, $400; claiming; for 3-year-olds and upward.
1 Goeland ....102 | 10 Tannic 110
2 Miss Avondale. 99 | 11 *Skid 110
3 Misnomer ......112 | 12 Black Prince..102
4 Wolverine .....115 | 13 Trajectory 104
5 Babble ....109 | 14 Marion Or'ont.110
6 Gabrielle ......107 | 15 My Betty 113
7 Westko ....109 | 16 Glee Club 112
8 Achtoi Lass ....110 | 17 *Hazel Gum'ts.102
9 Indian Witch..113

SIXTH RACE—One mile; purse, $400; claiming; for 3-year-olds and upward.
1 Jean Gaffney.. 94 | 10 Peter Prim 111
2 Irish Maiden..109 | 11 Ryano 111
3 *Fair Winner.. 89 | 12 Goober 101
4 Milaria ....109 | 13 Ore 101
5 Willrain ....100 | 14 Okay 108
6 Shaun Padraic.104 | 15 Rosemarie B..102
7 Fatal Gift .....104 | 16 Suggestion 99
8 Sweet Call .....104 | 17 Soliloquy 95
9 Black Stripe .. 99

SEVENTH RACE—One mile; purse, $400; claiming; for 3-year-olds and upward.
1 Bayamo ....104 | 10 Prude II 106
2 Tomboy ....109 | 11 Ella Rufus 106
3 Mannite ....104 | 12 High Player ...111
4 First Day ....101 | 13 Crystal Sphere.103
5 Dark Altos .... 97 | 14 Prince Neptune 99
6 Some Time ....103 | 15 Glory B. 109
7 S. and D. Man.111 | 16 Flying Heels II 99
8 Mongolian .....101 | 17 Knockamoor .. 99
9 Joe Teddy 101
*Apprentice allowance claimed.
Weather, clear; track, fast.

THISTLEDOWN ENTRIES.

(FOR MONDAY.)
(Associated Press.)

FIRST RACE — Thistledown course; purse, $500; claiming; for 2-year-old maidens.
1 Bell Cap.......112 | 10 Strolling Time.109
2 Ottie M. ....109 | 11 See You........109
3 Mar Jean ......109 | 12 Allocation 109
4 Shadow Dawn..109 | 13 Mildness 109
5 My Hero ....109 | 14 Orange Girl....109
6 Cedar Valley...112 | 15 Axon Lad......112
7 Madame B. C...109 | 16 Darkest Hour..112
8 Secret Mission.109 | 17 Fountain 109
9 Sweepmore ....112 | 18 Explode 109

SECOND RACE — Six furlongs; purse, $500; claiming; for 4-year-olds and upward.
1 *Miss Joan.....102 | 10 Amour 108
2 *Run Maid......106 | 11 *My Ideal......106
3 Rain or Shine.112 | 12 *Unlucky 111
4 *Bright Flag....107 | 13 My Beauty......111
5 Finir ....112 | 14 Earl Gaar.......112
6 *Transf'mation 106 | 15 *Fort'ate Man.107
7 Stabilizer ......112 | 16 *Palm'th Belle.106
8 Vladimir ....116 | 17 Hal Dale 116
9 Mary's Toy ....107 | 18 Verda French..107

THIRD RACE—Six furlongs; purse, $600; allowances; for 3-year-olds and upward.
1 Muir Station..101 | 5 Fred Almy.....101
2 Peggy J. ....104 | 6 Noah's Pride...101
3 Abdel ....109 | 7 Dollar Princess.. 96
4 Black Mammy.104 | 8 Indicative 107

FOURTH RACE—One mile and 40 yards; purse, $500; claiming; for 3-year-olds and upward.
1 Garden Seat.... 96 | 10 *Trudgeon 105
2 Martina Croney.104 | 11 Bag O'Roses...102
3 *Burman ....105 | 12 Sir John K. ...110
4 *Mad A ....100 | 13 *St. Mica....... 97
5 Marjory Nell...108 | 14 *Northern Sir. 99
6 *My Desire.....100 | 15 Uncle Si.......110
7 *Yarrow ....108 | 16 B'ther Johnson.110
8 Skibo ....113 | 17 *Sydka 108
9 West Point.....113 | 18 My Dan.........116

FIFTH RACE—One and one-sixteenth miles; purse, $500; claiming; for 3-year-olds and upward.
1 Trice ....108 | 10 *Vera C. 101
2 *Zembla .... 94 | 11 Kitty O'Way...102
3 Hasola ....102 | 12 Scala 102
4 *Happy Lad....112 | 13 *Graphite 102
5 *Black Patricia.104 | 14 *Tantalising ...106
6 *Mar'la Agnes.101 | 15 *Patangon 99
7 Herb Ashby....111 | 16 Nervator 108
8 *Spanish Flirt.. 91 | 17 Opossum 101
9 *Dr. Billy.......109 | 18 F'g Amb'ssador.111

SIXTH RACE—One and one-sixteenth miles; purse, $500; claiming; for 3-year-olds and upward.
1 Lily Sue.........109 | 10 Broken Sound..110
2 Mr. Vestris.....110 | 11 Florence Dolan.106
3 On Trial ....114 | 12 F. Bello Gold.114
4 Big Bo ....110 | 13 Oberon 110
5 Peace Dove.....104 | 14 Chiefs Gypsy..104
6 Harvard ....110 | 15 Tom Ward......109
7 Fair Catch......109 | 16 Nancy Byrd....101
8 Loop ....110 | 17 Fair Folly......109
9 Nosduh ....105 | 18 Salta 110

SEVENTH RACE—One and one-sixteenth miles; purse, $500; claiming; for 3-year-olds and upward.
1 Thistle Joe.....101 | 10 Bubsy C. 100
2 Arrowlike ....109 | 11 Sharon 110
3 Jim Shannahan.110 | 12 Constance Ann.108
4 Starkist ....105 | 13 Letalone 110
5 Charming Lady.105 | 14 Grand King....110
6 Isoard ....110 | 15 Prince Reno...101
7 Nonstop ....110 | 16 Ten'er Sneezer.104
8 First Rate...... 98 | 17 Aspin Lake 110
9 Alice Amine....105 | 18 You Darling.... 99
*Apprentice allowance claimed.

GARIBALDI TO DRAW EASY MAT FOE

Meets O'Shocker in Stadium Feature. Thursday.

SIX boys known throughout the rassling precincts as capable of both "taking it" and being able to give it, dominate the mat card at Griffith Stadium Thursday night. In fact, two of the most eminent bruisers in the business, Gino Garibaldi and George Zaharias, are on the bill.

Of course, they don't meet each other. Garibaldi is now the leading figure in the great elimination contest to find some one to meet Jim Londos some time soon. Benny Bortnick, the pugnacious umpire, is a close second, followed by Jim McMillen. But since Bortneck has only the inclination to cuff and rassle, and no license, the issue hangs between Garibaldi and McMillen, who are due to meet again soon.

Garibaldi Takes on O'Shocker.

In the meantime, Thursday night, to be exact, Garibaldi keeps in shape by plowing around with Pat O'Shocker, the willing Celtic blood-letter, who counts a wrestling match a complete flop if he fails to shed at least a pint. He is one of the best known of the second-raters.

Zaharias, a young elbow slinger percheron, meets Floyd Marshall, a confirmed villain, and should emerge a very dramatic winner, with several thousand obliging fans deriding Master Marshall for all get out.

Chief White Feather, the venerable old tramp athlete, who once was a sparring partner for Max Schmeling, meets Son Jennings in a third finish bout. The other two matches bring together Herman Hickman, one of the few All-American football players now solvent, and Jack Hurley and Abe Coleman vs. Buck Olsen.

DADE PARK RESULTS.

(Associated Press.)

FIRST—Six furlongs; purse, $500; claiming; for 2-year-olds; maiden colts and geldings.
Benefit, 113 (McCoy).... 4.60 3.42 2.52
Zeus Prince, 116 (W. Pool) 6.08 3.72
Lady Oldham, 108 (E. Pool) 2.62
Lovely Woman, Stella F, Jessie Coppage and Wood Fern also ran. Time, 1:45 1-5.

SECOND—Five and one-half furlongs; purse, $600; claiming; for maiden 2-year-old colts and geldings.
Vennie H., 107 (W. Pool) 15.00 5.10 3.84
Captain Joy, 112 (Pichon) 4.76 4.10
Venetian, 112 (J. Haupt) 9.30
Ball, Evidently, Frank K., Hukill, Parade Step and Fair Delight also ran. Time, 1:10.

THIRD—Six furlongs; purse, $600; claiming; for 3-year-olds.
Lonell, 106 (South).........7.06 3.96 3.30
K. Russell, 115 (Elston)........4.10 3.22
Tadcaster, 115 (Callahan)............3.28
South Tour, Grand Union, Essential, Wristlet, Epidemic, Abe Furst also ran. Time, 1:15 3-5.

FOURTH—One mile (chute) purse, $500; claiming; for 3-year-olds.
Last Attempt, 116 (C. Callahan) 4.08 3.20 3.10
Lady Jay, 103 (South) 10.28 3.96
Prince Feather, 108 (G. Fowler) 7.56
Gloria Diane, Love Offering and Curry Girl also ran. Time, 1:46 2-5.

FIFTH—Six furlongs; purse, $1,000, Inaugural Handicap; for 3-year-olds and upward.
Rusty, 103 (Meade) .... 13.22 2.98 out
Betty Derr, 108 (W. Carroll) .... 3.22 out
Surf Board, 107 (H. R. Riley) .... out
Playtime also ran. Time, 1:13.

SIXTH—Five and one-half furlongs; purse, $600; allowances; for 2-year-olds.
Muslet, 111 (Meade) 9.18 5.92 4.84
Bettina H., 105 (Fowler) 4.26 3.76
Kilmore, 110 (Lilley) 5.10
Girl Graduate, Bob's Buddy, Dominant Miss also ran. Time, 1:09.

SEVENTH—One and one-eighth miles; purse, $600; claiming; for 4-year-olds and upward.
Deemster, 116 (Pool) 4.06 3.20 2.26
Allegretto, 113 (McCoy) 6.60 2.58
Druggist, 111 (South) 2.42
Judge Leuders, Stage Struck also ran. Time, 1:58.

CONNAUGHT PARK RESULTS.

(Associated Press.)

FIRST—Six furlongs; purse, $400; claiming; for 3-year-olds and upward.
Black Vim, 104 (Horn)....28.80 18.30 9.75
Timon, 109 (Fellows) 5.60 3.90
Gay Pal, 115 (Cooper) 4.80
*Fair Lad, Light Nun, Eleusagon, Omagh, *Chile Gold, Autumnal, *My Betty, Noon Play also ran. Time, 1:14 4-5.
*Field.

SECOND—Five and one-half furlongs; purse, $500; Juvenile Purse; for 2-year-olds.
Wanderoo, 114 (Watson)....3.65 2.80 2.40
Try Mack, 117 (Hay) 3.60 2.65
Column Right, 117 (Smith) 2.75
Straphanger, Lady Glasgow, Dred Scott, Crofter, Polo Pass also ran. Time, 1:09.

THIRD—Six furlongs; purse, $400; claiming; for 3-year-olds and upward.
Master Stroke, 107 (E. Pator) 46.80 16.85 11.90
Venarock, 110 (Mitchell) 12.95 10.00
Zonda, 107 (G. Smith) 4.45
River Lee, Violet Star, Rose Spot, Relline, Knave of Clubs, Bainbridge, Sam Sweeney, Chatham Queen, Mad Mullah also ran. Time, 1:15 3-5.

FOURTH—One mile; purse, $500; claiming; for 3-year-olds and upward; Canadian foaled.
Wee Toddler II, 107 (Watson) 5.05 3.15 2.70
Candy Man, 109 (R. Cooper)... 7.50 4.05
Fatal Gift, 107 (N. Wall) 3.15
Varsity, Tipsy, Maggie Love, Galopin Diamond, Fly Fisher, Princely Pal, Floria Zel and Jug of Gold also ran. Time, 1:42 1-5.

SIXTH—One mile; purse, $400; claiming; for 3-year-olds and upward.
Hazel Gumberts, 104 (Wall) 7.65 3.55 2.35
Wood God, 113 (Wilson)........ 2.70 2.25
Arrow, 104 (Cooper) 2.50
Sometime, General Toy, Skid, Rosemarie B., Belmona also ran. Time, 1:41 2-5.

SEVENTH—One mile and 70 yards; purse, $800; Fall Handicap; for 3-year-olds and upward.
Finalist, 109 (Pator) 3.85 3.05 2.40
Golden Fairy, 105 (Wilson) 7.65 3.25
Uvira, 108 (Smith) 2.80
Portmess, Westy's Fox, Bubola and Steponit also ran. Time, 1:45 3-5.

SEVENTH — One and one-sixteenth miles; purse, $400; claiming; for 4-year-olds and upward.
Athel, 111 (Hay) 10.40 9.90 6.10
Indian Witch, 106 (Kennedy)... 9.90 4.65
Bounding Deep, 110 (Cooper) 5.45
Milaria, Judge Caverly, Gay Widower, Getgoin, Observation, Business, Wolverine, Disapproved, Isostasy also ran. Time, 1:49 3-5.

DADE PARK ENTRIES.

(FOR MONDAY.)
(Associated Press.)

FIRST RACE—Five furlongs; purse, $500; claiming; for 2-year-old maiden fillies.
1 Durb ....114 | 11 Pink Slipper..114
2 Geraldine ......114 | 12 Miss Justice...114
3 Miss Cameron.114 | 13 Miss Evans ...114
4 Emmaline H. ..114 | 14 Jo Jean 114
5 Thistle Girl...114 | 15 Little Goblin..114
6 Gladys S. .....114 | 16 Tangalo 114
7 Transcript ....114 | 17 Migosh 114
8 Mom's Polly..114 | 18 Merry Maryt'e.114
9 Money Wild..114 | 19 Silent Night...114
10 Milo ....114 | 20 Miss Steinhaus.114

SECOND RACE—Six furlongs; purse, $500; claiming; for 4-year-olds and upward.
1 Take Off ....113 | 6 Booster Twist.113
2 Town Limit....112 | 7 Alvin Ranshaw.113
3 *Uforme ....103 | 8 Harry Kuhns..113
4 Early Amer'n..113 | 9 *Gen. Campb'll.112
5 Crossed Wires.108 | 10 Participate 113

THIRD RACE—Six furlongs; purse, $500; claiming; for 4-year-olds and upward.
1 Estin ....113 | 6 Jessie Carey...112
2 Checkerberry ..117 | 7 Prin. Donna...103
3 Sporting Lady.108 | 8 Gracious Gift..116
4 Jack Howe ....113 | 9 Orchestration .113
5 *Rare Charm ..103 | 10 Clipsetta 108

FOURTH RACE—Dade Park course; purse, $600; claiming; for 3-year-olds and 4-year-olds and upward.
1 Deemster ......118 | 6 Playf'ws Dream.110
2 Tommy ....115 | 7 Epidemic 108
3 Stop Gap ......115 | 8 Sambo Brown..118
4 Roxie Weidel..110 | 9 Prince Megan..111
5 Prince Fox 108

FIFTH RACE—Six furlongs; purse, $600; claiming; the Manson Reichert; for 4-year-olds and upward.
1 Hamburger Jim.113 | 5 Honey Locust ..112
2 *Sis Agnes ....108 | 6 Rusty 115
3 Polly's Folly...113 | 7 Bill Looney 117
4 Racketeer .....113 | 8 Uncle Matt 118

SIXTH RACE—Five and one-half furlongs; purse, $600; claiming; the Owensboro Messenger; for 2-year-olds.
1 Onanon ....108 | 11 Dewhurst 116
2 Bob Dozer ....111 | 12 Hildur Rock ...116
3 Conversion ...111 | 13 Amer. Prince..113
4 Golden Deeds.110 | 14 Arouse 113
5 Long John ....111 | 15 Sizzling 110
6 Coast Patrol..111 | 16 Britlon 108
7 Golden Bala...111 | 17 Fair Roch'ter..113
8 Elegy ....115 | 18 Cousin Nora...110
9 Tabby ....108 | 19 Captain Joy...111
10 Dreamy Belle.108 | 20 Parade Step...110

SEVENTH RACE—One and one-eighth miles; purse, $600; claiming; for 4-year-olds and upward.
1 Our Pal ....113 | 8 Adalor T. 113
2 Nose Gay .....108 | 9 Banset 108
3 *Kentucky Ace 108 | 10 Broad Axe 106
4 Silkoline ......108 | 11 *Irene T. 103
5 Thistle Arious.112 | 12 Double O. 113
6 Duelist ....113 | 13 *Jack Horgan..111
7 *Draha ....103 | 14 Allegretto 113
*Apprentice allowance claimed.

SPEER FACES M'CREADY TUESDAY

Match Features Show at Bolling Field; Nelson Works.

THE great dethronement spectacle, not an unusual sight in rassling, will be presented Tuesday night at Bolling Field when Earl McCready, the giant former Oklahoma A. and M. amateur champion, and now an established figure in the Curley-Mondt-Pfeffer circus, is imported to grind up Frank Speer.

Frank Speer has been more trouble to Anacostians than the bonus army. To their great discomfiture he has been winning matches for weeks and weeks by using tactics which the good ticket buyers, in their great ignorance of the ins and outs of bone bending, pronounce as not fitting in a gentleman. Last week he all but broke the camel's back by throwing respectable George Manich with a nice kick in the stomach.

Both men are former gridmen.

Speer Underdog In Match.

The match is listed for two out of three falls, but it is fairly likely that the good Dr. Speer will be ground flatter than the arches of a ring-tailed python in two straight falls.

Another finish bout, limited to one fall, brings together two newcomers, one Joe Gotch and one Ali Mohamed. Mohamed has had some success in New York and Philadelphia.

Tiger Nelson, the original Frankenstein of the mat, is in for another beating, for he meets young Glenn Munn, who looks like one of the best bets of Bolling Field. Abe Kashey, whose greatest claim to fame is that he lost to Jim McNamara once, meets Mike "Green Pants" Romano, while Jack McArthur takes on Mike Mazurki.

FORT ERIE RESULTS.

(Associated Press.)

FIRST—Six furlongs; purse, $800; claiming; for 3-year-olds and upward.
Big Blow, 108 (Foden).... 14.85 8.50 4.65
Rollin In, 120 (C. Hooper) 7.80 6.95
Bubbling Out 113 (F. Mann) 7.25
Kulaman, Cheronap, Devout, Wacket and Dark Mission also ran. Time, 1:12 1-5.

SECOND—One mile; purse, $800; claiming; for 3-year-olds and upward; Canadian foaled.
Marie Galety, 108 (R. Mozer) 4.55 3.65 2.75
Par Excellence, 104 (H Thomas) 13.85 7.20
Granite Rock 117 (Aimers) 4.95
Lord Cardigan, Hayloft, Earthen Jar, Kirkland Post and Oil Rite also ran. Time, 1:39 3-5.

THIRD—Six furlongs; purse, $800; claiming; for 2-year-olds.
Friend Charley, 107 (Vercher) 9.35 5.10 3.60
Skipsea, 104 (Grayson) 6.65 4.25
Flagview, 109 (Curran) 4.30
Danger Zone, Swagger Stick, Sinner, Westys Twinkle, Mynah Saint Louis and Nuns Way also ran. Time, 1:12 3-5.

FOURTH—Mile and 70 yards; purse, $900; Port Colborne Handicap; for 3-year-olds and upward; Canadian foaled.
Aymond, 113 (F. Mann) 8.50 4.40 3.20
*Shady Well, 105 (R. Mozer) 4.90 3.40
Gay Parisian 112 (Dougherty) 3.45
Mr. Galety, *King O'Connor and Spearhead also ran. Time, 1:42 1-5. *Seagram entry.

FIFTH—Mile and 70 yards; purse, $1,200; W. J. Connors Memorial Handicap; for 3-year-olds and upward.
Deedie, 110 (Dougherty).....7.20 2.85 out
Marine, 115 (F. Mann) ....2.90 out
Joe Flores, 106 (Tremayne) .... out
Prince Peter also ran. Time, 1:41 2-5 (new track record).

SIXTH—Mile and 70 yards; purse, $700; claiming; for 3-year-olds and upward.
Magical Image, 100 (Parker) 18.30 7.15 4.60
Winifred Ann, 107 (Frye)........8.80 6.95
Duchess of York, 101 (Craver) 7.35
Schooner, Virado, †Dark Ayr, †Coin Collector, Lommern also ran. Time, 1:42 3-5.
†Worley entry.

SEVENTH—One and one-eighth miles; purse, $700; claiming; for 3-year-olds and upward.
The Tout, 107 (R. Mozer) 21.25 9.95 4.80
Blanket Bay, 102 (R. J. Fisher). 7.15 4.55
Crescent City, 102 (C. Ralls) 5.10
Clear Sky, St. Tuscan, Make Believe, Woolorac, Tryon and Bold Bendigo also ran. Time, 1:50 4-5.

KENILWORTH ENTRIES.

(FOR MONDAY.)
(Associated Press.)

FIRST RACE—Five and one-half furlongs; purse, $700; claiming; for 2-year-olds.
1 Happy Fanny..105 | 10 G'en Moments.105
2 Court Martial.108 | 11 War General..105
3 Sixty Ninth...105 | 12 Siss 105
4 Khaki John....105 | 13 Fair Lay 105
5 Woolly West...118 | 14 Skipsea 115
6 Tricky's Son...111 | 15 Fair Billy......105
7 Flying Vote...115 | 16 Crackle 105
8 Serenabit .....115 | 17 Rat.Snake Tom.108
9 Sugar Jar...... 98 | 18 Morlove 115

SECOND RACE—Six furlongs; purse, $700; claiming; for 3-year-olds and upward.
1 *Hicaway ......102 | 10 Golden Storm 100
2 *Stephanus ....100 | 11 *Clarabel A. ... 98
3 Paddock ....113 | 12 *Lace Shawl...101
4 Finger Tips....103 | 13 Clean Clipper.. 98
5 *Burton Agnes.101 | 14 Soil Gills......112
6 *Hypoluxo ....103 | 15 Watch Lite....103
7 Little Kid......105 | 16 *The Padre....100
8 Favorit II. ....100 | 17 Young Bill.....104
9 Inarage ....108 | 18 *Let Her Play.101

THIRD RACE—Six furlongs; purse, $700; claiming; for 3-year-olds and upward (Canadian foaled).
1 Jean Odoon...102 | 6 Sabana 107
2 Benjamin .....104 | 7 Santa Cresta..104
3 Royal Guest...102 | 8 Fess 102
4 Candy Pot.....107 | 9 Rippling 102
5 *Brave Alonzo.. 99 | 10 Rose Lady....105

FOURTH RACE—One and one-eighth miles; purse $700; claiming; for 4-year-olds and upward.
1 Bill Seth .....104 | 6 Luck Piece....106
2 Clear Sky .....104 | 7 Strongheart ...107
3 Flo O'Neill...102 | 8 Doctor T. 104
4 Neckpiece ....104 | 9 Marymede 102
5 Spectacular ..102

FIFTH RACE—Six furlongs; purse, $800; the Speed Handicap; for 3-year-olds and upward.
1 Protractor ....106 | 4 War Saint 118
2 Footmark .....111 | 5 Al Green.......110
3 Song Hit 104

SIXTH RACE — One and one-eighth miles; purse, $700; claiming; for 4-year-olds and upward.
1 Angry Lass...109 | 6 Bobbie R. 104
2 Entrap ....113 | 7 Highland Fling.102
3 Gunman ......111 | 8 Transgression ..102
4 Inca ....110 | 9 Homelike 107
5 Camp Parole..104

SEVENTH RACE — One mile and 70 yards; purse, $700; claiming; for 3-year-olds and upward.
1 Partisan ......108 | 4 *Bid a Wee....102
2 Black Diamond.108 | 5 *Tryandagain.. 92
3 *Hogan's Dance.97 | 6 On Leave......105
*Apprentice allowance claimed.

KENILWORTH RESULTS.

(Associated Press.)

FIRST—Six furlongs; purse, $700; claiming; 3-year-olds and upward.
Flying Don, 105 (F. Munden) 5.00 3.35 3.05
Bal Ele, 104 (Arcaro) 3.75 3.10
Budden, 105 (Cowley) 6.25
Black Cloud, Noel's Dress, Martha Mae, *Giggle Box, Handsome Belle, Baigdora, *Castimira, *Justa Hurry and Harmonical also ran. Time, 1:13 4-5.
*Field.

SECOND—Six furlongs; purse $700; claiming; 3-year-olds and upward.
Blighter, 105 (Pendergrass) 13.80 7.45 4.55
Ruth Tidings, 98 (H. Thomey) 32.50 16.75
*Enthusiastic, 100 (Smith) 5.80
Farr, Maximum, My Sis, Robot, Doctor T., Johnny Agee, Helen Green, *Good Sport and *Chrysler also ran. Time, 1:13 2-5.
*Field.

THIRD—Six furlongs; purse, $700; claiming; 2-year-olds.
Dark War, 106 (G. Riley).. 24.85 7.70 4.60
Polyphote, 110 (Arcaro) 3.90 3.15
Grimace, 107 (Guerro) 6.15
Mintwina, Joe MaCaw, Lacquer, Harold, Jr., Dome and Bagamon also ran. Time, 1:14.

FOURTH—Mile and 70 yards; purse, $700; claiming; for 3-year-olds.
Dark Mist, 107 (Munden)...12.00 7.45 5.35
Zangwill, 98 (Humphries) 5.50 3.60
Louis Merryman, 111 (Smith) 3.50
Jillion, Golden Title, Atoines, Huraway, Single C., Trim, Grand Baby also ran. Time, 1:45 1-5.

FIFTH—Six furlongs; purse, $700; claiming; for 3-year-olds and upward.
Tryandagain, 94 (Humphries) 17.00 6.55 3.55
Donny Johnny, 108 (Louman) . 3.80 2.80
Hot Shot, 107 (Arcaro) 3.55
Fair Jack, Bidea Wee and Live One also ran. Time, 1:12 3-5.

SIXTH—One and three-sixteenths miles; purse, $700; claiming; for 4-year-olds and upward.
Scot Free, 109 (Dabson)... 6.90 4.65 4.05
Gunman, 108 (Munden) 4.80 4.05
Entrap, 112 (Cowley) 6.45
Polten, Madder, Rejuvenation, Bosky, Referendum also ran. Time, 2:01 4-5.

SEVENTH — One and one-sixteenth miles; purse, $700; claiming; for 4-year-olds and upward.
Kybo, 107 (Humphries).... 4.65 3.10 2.70
Montanaro, 114 (Riley) 3.50 2.70
Alyssum, 101 (Dabson) 4.25
Arundel, Fair Orb, Luck Piece, Fair Thorn, Starboard Light also ran. Time, 1:47 1-5.

Capital City League Nines In 2 Championship Games

Columbia Heights and Dixie Pigs Open Unlimited Play-Off; Wonders and Pale Drys Clash in Midget Title Game.

TWO championship games and the regular junior division schedule is the dish set before sandlot fans by the Capital City League today. Columbia Heights and the Dixie Pigs will cross bats in the opening game of the unlimited division series starting at 3 p. m., in the Maryland University stadium in the most important game on the card. No less important to the younger followers of the pastime, however, is the second game of the midget championship series, involving the Wonder Bread and National Pale Dry teams, to be played on the East Ellipse at 1 p. m.

Old Man Opportunity must have been cockeyed when he rapped his fist on the door of the Dixies this year, for it is the third time in as many years that Hugh Waldrop's men have stood on the threshold of the championship. But Dame Fortune has frowned on the hopes of the suburbanites in these games and prevented the team from entering the promised land. Two years ago the good dame was disguised as the Takoma Tigers, last year as the Saks Clothiers, and this year Columbia Heights is cast in the role.

Games between the two teams have been bitterly contested in the past, and with the title at stake today's game should be no exception. Columbia Heights has an ace in the hole in Eddie Colliflower, whom it has not used all season, and who may get the mound assignment today. If he does not pitch Ben Spigel probably will get the call. Ad Adair, or his brother, "Blackie," will do the hurling for the Dixies.

Roddy Bell, ace of the Wonder Bread staff, and Artie Boggs, leading hurler of the National Pale Drys, will pitch for their respective teams today. Bell is undefeated in league competition this year and has a no-hit, no-run game to his credit. He defeated the Pale Drys in the first game last Sunday, 8-1, and "Rip" Mills' charges are determined to obtain revenge.

In the Junior division, Mount Rainier and the Southwest Merchants clash for the leadership of the second half race. Georgetown, winner of the first half, squares off with Swann Service, while the Fussell-Young aggregation, which has disappointed its followers with its showing thus far, will tackle the Wheeler Club tossers. Dixie Polish and Dor-A round out the bill with their game.

War Whites Win, 6-5, in Polo Game

Sixteenth Field Artillery Team Defeated; Blues Win Over Blacks.

The War Whites, holding on to an early lead, got home to a 6-to-5 win over the Sixteenth Field Artillery's polo team, from Fort Myer, yesterday afternoon at the Polo Grounds, with about 1,000 spectators looking on from their parked cars. In an intra-mural meeting the War Blues beat the War Blacks by the same score.

An unpleasant thrill was sent through the crowd in the seventh chukker of the Artillery-Whites game when Lieut. Thompson shot from his saddle when his spirited chestnut suddenly changed its course. Lieut. Thompson hit the sun-baked turf at about a 45 degree angle and a high rate of speed, but suffered no more than the loss of his wind. Maj. Fuller, a leading player of the Blues, suffered a cut arm later in the day.

Play was fast despite the heat and was particularly keen in the Artillery-Whites game.

The most spectacular shot of the day was turned in by Lieut. O'Keefe, of the Blues, who charged into a closely bunched group of players 40 yards from th egoals and drove a tremendous backhand cleanly between the posts.

Blues, 6.		Blacks, 5.
Fuller	1	Blunt
Ellis	2	Estes
O'Keefe	3	Chenowyth
Dunckel	4	McDonald

Goals—Fuller (3), Ellis, O'Keefe, Dunckel, Blunt, Estes (3), McDonald. Referees—Rogers and Devers. Time of periods—7½ minutes.

War Whites, 6.		Artillery, 5.
Strohbehn	1	Watson-Billingsby
Rogers	2	Barden
Devers	3	Thompson
Swing	4	Maraist

Goals—Strohbehn, Rogers (2), Devers (2), Swing, Watson-Billingsly, Barden (2), Maraist (2). Referees—Fuller and Estes. Time of periods—7½ minutes.

Capital Parks Netmen To Invade Baltimore

Washington's public parks tennis team will play in Baltimore today against the public parks netmen of that city. The match will consist of six singles and three doubles.

The local team will be made up of Gene Hermann, Anthony Latona, Frank Shore, Hugh Trigg, Bill Seidel and John Neale. The Baltimoreans will be handicapped in that Eddie Jacobs will not be present for the match.

D. C. RIFLIST HONORED.

Lee F. Dante, whose home is at 1835 Park road, has been elected president of the Holy Cross College rifle and pistol club, while Neil Moon, Chevy Chase youth, has qualified as an expert rifleman in the junior division of the National Rifle Association, it was announced yesterday by that institution.

RACING SELECTIONS

FOR MONDAY.
SARATOGA.
(For fast track.)
1—Well Played, Jubilation, Cloudy Day.
2—Garden Message, Peturnal, Capsheaf.
3—Masked Knight, Evening, Monday.
4—Blind Bowboy, Reveille Boy, Flagstone.
5—Rubio, Sun Mission, Night Patrol.
6—Gritford, Capitalist, Lei.
Best bet—Blind Bowboy.
—Louisville Times (A.P.).

KENILWORTH.
(For fast track.)
1—Morlove, Khaki John, Skipsea.
2—Soil Gills, Inarage, Paddock.
3—Jean Odoon, Sabana, Rippling.
4—Clear Sky, Strongheart, Flo O'Neill.
5—Footmark, War Saint, Al Green.
6—Homelike, Angry Lass, Entrap.
7—Partisan, Black Diamond, Bide a Wee.
Best bet—Clear Sky.
—Louisville Times (A.P.).

THISTLEDOWN.
(For fast track.)
1—My Hero, Darkest Hour, Strolling Time.
2—Vladimer, Amour, Falmouth Belle.
3—Dollar Princess, Indicative, Abdell.
4—Sydka, St. Mica, Brother Johnson.
5—Dr. Billy, Black Patricia, Flying Ambassador.
6—Fair Folly, On Trial, Broken Sound.
7—Arrowlike, Thistle Joe, Sharon.
Best bet—Dr. Billy.
—Louisville Times (A.P.).

HAWTHORNE.
(For fast track.)
1—Babee, Stately Lady, Latifolia.
2—High Foot, Lawyer, Islam.
3—Who Win, Nacho, His Last.
4—Swivel, Tabaku, At Top.
5—Prose and Poetry, Plumage, Curmudgeon.
6—Boardwalker, Hatteras, Adsum.
7—Trombone, Ono, Dad Meiners.
8—All Hail, Blue Cloud, Punishment.
Best bet—High Foot.
—Louisville Times (A.P.).

CONNAUGHT.
(For fast track.)
1—All Columbia, Black Abbott, Steponit.
2—Statecraft, Try Mack, Maechute.
3—Kingsway, Circulet, Irish Sphere.
4—Wrack Royal, At Random, Very High.
5—Tannic, Skid, Hazel Gumberts.
6—Malaria, Soliloquy, Okay.
7—Song and Dance Man, High Player, Joe Teddy.
Best bet—Statecraft.
—Louisville Times (A.P.).

DADE PARK.
(For slow track.)
1—Mom's Polly, Money Wild, Miss Steinhaus.
2—Uforme, Town Limit, Booster Twist.
3—Gracious Gift, Jack Howe, Checkerberry.
4—Sambo Brown, Deemster, Stop Gap.
5—Rusty, Honey Locust, Bill Looney.
6—Elegy, Dewhurst, Hildur Rock.
7—Double O, Jack Horgan, Kentucky Ace.
Best bet—Gracious Gift.
—Louisville Times (A.P.).

My Dandy Scores In Illinois Stakes

Beats Good Field, Paying $10.88, in $8,100 Feature at Hawthorne.

Chicago, Aug. 13 (A.P.)—My Dandy, 7-year-old gelding that for several seasons has been a brilliant figure in Chicago racing, added a new chapter to the old story of his speed and courage today, when he captured the third running of the Illinois Stakes at Hawthorne, worth $8,100 to the winner.

The stake event, at a mile and a sixteenth, was limited to owners who are bona fide Illinois residents and drew a field of ten to the post. A crowd of 25,000 witnessed the race, one of the most colorful in the Chicago turf season because of the rivalry of local horsemen for the silver trophy presented by the Illinois Thoroughbred Owners Association.

My Dandy was coupled with his stablemate, Brown Wisdom, and the winning entry of the Reichert Brothers paid $10.88 in the mutuels. R. M. Eastman's Cathop ran second, Abe Bartelstein's Polydorus third and fourth money fell to William Schmidt's Charleigh. Jockey Johnny Leyland was aboard the winner.

Middle States Canoe Racing Here Aug. 27

The Middle States Canoe Racing Association's championship regatta will be held August 27 in conjunction with the George Washington Bicentennial committee on the Potomac. Nine canoe clubs have entered teams to date, including seven out-of-town associations.

The racing course will be laid between the Titanic Memorial and the Lincoln Memorial. Five large team trophies are at stake, besides gold, silver and bronze medals for individual winners, placers and showers.

Among the outstanding paddlers entered are Ernie Reidel, of the Pendleton Canoe Club, New York, national doubles champion; Harry Knight, of the Washington Canoe Club, national junior single-blade champion; Everett Rodman, Washington Canoe Club, national junior single-blade champion; the Cacawa (Tacony, Pa.) senior squad double-blade boat, national champions in their class; Jim Burch and Aubrey Bogley, Potomac Boat Club, national senior tilting champions, and John Long and Bernie Phillips, of the same club, national junior tilting champions.

PEARCE LEADS SHOOTERS.

J. M. Pearce, but recently come into the fold of the Washington Gun Club, took high scratch prize with a record of 48 hits out of 50 tries yesterday at the weekly exercise over the Benning traps. Dr. A. V. Parsons and H. A. Bartholomew tied for first place in the 50-target event at handicap distances.

	1st 50.	Yd.	2d 50.
J. M. Pearce	48	..	..
R. D. Morgan	46	22	37
William Britt	45	..	..
H. A. Bartholomew	45	19	43
Dr. J. H. Lyons	45	18	42
Dr. A. B. Stine	45	..	..
Dr. A. V. Parsons	42	17	43
W. S. Wilson	41	19	40
R. P. Livesey	41	19	41
Mr. Fluck	35	..	..
Commander Robertson	36	..	..
Maj. Hobson	34	22	35
F. P. Williams			24x25

THISTLEDOWN RESULTS.

(Associated Press.)

FIRST—Six furlongs; purse, $500; claiming; for 3-year-olds and upward.
Thomas Seth, 116 (V. Moore) 3.60 3.20 2.40
Silver Wave, 111 (T. May) 4.00 3.20
Algol, 110 (T. Shaw) 5.40
Miss Burke, Porgie, Tiempo, Sun Worship, Old Kickapoo, Free Helen and Miss Onine also ran. Time, 1:12.

SECOND—Six furlongs; purse, $500; claiming; for 3-year-olds and upward.
Principio, 116 (T. May) 6.60 4.20 2.80
The French Rose, 105 (V. Moore) 5.00 3.40
Making Bubbles, 112 (W. Todd) 3.20
Tewsenelda, Zode, Lucky Prospero, Bonivan, Justa Princess and Alamae also ran. Time, 1:12.

THIRD—Six furlongs; purse, $500; allowances; for 2-year-olds.
Odd Star, 109 (R. Fisher) 6.20 2.80 2.20
Col. Cloister, 109 (T. May) 4.00 2.20
Untimely, 115 (Hoffman) 2.20
Ransdell, Clifton's Marie, Angon Ward, Mobile and Phara also ran. Time, 1:12 1-5.

FOURTH—Six furlongs; purse, $500; claiming; for 3-year-olds and upward.
Blue John, 116 (Sylvester) 3.80 3.20 2.80
Friar, 110 (E. Buck) 11.20 5.60
Infinitus, 116 (Bracken) 3.20
Piute, Donday, Mill Hand, Bless Her Heart and Jean also ran. Time, 1:12 2-5.

FIFTH—Mile and 40 yards; purse, $500; claiming; for maiden 3-year-olds.
*King Booter, 113 (F. Scott) 21.40 9.20 4.80
All Luck, 113 (R. Erwin) 13.60 7.80
Matagain, 106 (Fermin) 7.80
*Princess Moon, Mildred H., *Alhour, Merger, Matagain, General Ormont, Balance All, The Bard, Ivan W., †Annette B. also ran. Time, 1:45 3-5.
*Field.
†Won but disqualified.

SIXTH—One and one-sixteenth miles; purse, $500; claiming; for 3-year-olds and upward.
Dark Abbott, 111 (R Klein) 6.40 3.60 2.80
Pan, 109 (F Hernandez) 6.00 4.40
Dunes, 99 (Dickson) 3.80
Claret, Miss Peggy, Wise Maid and Delma Dunn also ran. Time, 1:45 3-5.

SEVENTH—One and one-eighth miles; purse, $500; claiming; for 4-year-olds and upward.
Prate, 104 (Bracken) 7.20 4.40 3.00
Nuckols Boy, 107 (Beck) 10.80 7.00
Princess Dare, 108 (Dovett) 4.60
Lincoln Plaut, Curtain Call, Ken Kling, Baptiste, Jayes also ran. Time, 1:52 4-5.

EIGHTH—One and one-quarter miles; purse, $500; claiming; for 3-year-olds and upward.
Albert Blanton, 113 (Beck). 5.80 3.80 4.20
Pauline H., 99 (Clemens) 3.80 4.20
Donup, 104 (Dickson) 4.40
Hornsby, Drury, *Joan Pat, Water Fowl, Princess Nancy, McKim, †Vagabond Prince, Nonenicer, *Jack Berry also ran. Time, 2:04 3-5.

REED MEETS COLLINS AT LAUREL

Bowen and Phillips in Cofeature Tomorrow Night.

THIRTY rounds of boxing, featuring Jimmy Reed, the talkative Jacksonville, Fla., flash, and Ray Bowen, crafty Washington boxer, in separate eight-round bouts, supported by strong preliminary matches, will be offered fight patrons tomorrow night at Twin City Arena in Laurel, starting at 8:30 o'clock.

Reed will be pitted against Ray Collins, of Erie, Pa., his former conqueror, and a boxer with an enviable record.

Bowen's opponent is "Tug" Phillips, also an Erie, Pa., scrapper, heralded as even more formidable than his stablemate, Collins.

Collins claims the distinction of having licked the famous Perlick brothers of Chicago, Herman and Henry, while Phillips, a native of Charleroi, Pa., has beaten such stars as Frankie Petrolle and Eddie (Kid) Wagner.

Reed Has Won 3 in Row

Boastful Jimmy's last three fights at Twin City resulted in victories over fiery punchers. He won an eight-rounder from Jack Portney, a ten-rounder from Phil Raymond, and an eight-rounder from Maxie Strub, the latter being a whale of a good boxer.

Bowen soundly trounced Patsy Lewis this past winter and recently scored a technical knockout over Pete Deangeles.

Hailed as one of Washington's finest boxers, Bowen faces a colorful youngster in Phillips.

Joe Chaney, of Baltimore, essaying a comeback, will take on Roy (Kid) Manley, originally of Little Rock, Ark., but more recently of the Midwest, in the six-rounder. Chaney showed his mettle at Portner's Arena recently, defeating Don Whitlock in an interesting bout.

The two fours will bring into action Roma Labona, welterweight, against Nick Stapetick, of Walter Reed, and "Kid" Bartfield, of Macon, Ga., taking another shot at Sailor Leonard, Norfolk lightweight.

Buses, running on regular schedule, depart from the Annapolis Hotel, starting at 7 o'clock. Tickets are available at Vic's.

SARATOGA RESULTS.

(Associated Press.)

FIRST—Six furlongs; purse, $900; claiming; for 3-year-olds and upward.
Contribute, 110 (A. Robertson) 8-1 3-1 8-5
General A, 115 (H Richards) ... 5-2 6-5
Cambal, 107 (James) 4-5
Mabla, Panex, Uncovered, Spinach, Condescend and Proteus also ran. Time, 1:12 4-5.

SECOND—About two miles; purse, $2,000; North American Steeplechase Handicap; for 3-year-olds and upward.
Barometer, 149 (Bellhouse). 7-10 1-3 Out
Jack Anthony, 13 (J. McGovern) 8-5 2-5
Hamptonian, 138 (G H. Bostwick) 2-5
Outlaw and *Trieste also ran. Time, 4:18 3-5. *Added starter.

THIRD—Wilson mile; purse, $900; claiming; for 3-year-olds and upward.
Zaidee, 113 (Ellis) 8-1 3-1 8-5
Flying Cherokee, 115 (Hanford). 1-1 1-2
Euclid, 118 (Mills) 2-1
Allanah, Simple Singer, Errant, Sun Friar, Parsnip, Gully Jumper, Wonderful, Lansquenet and Syriac also ran. Time, 1:40 3-5.

FOURTH—Six furlongs; Saratoga Special, with the Saratoga Special Gold Cup added (thirtieth running); for 2-year-olds.
Happy Gal, 119 (Malley) 9-2 6-5 1-3
†Ladysman, 122 (R. Jones) ...... 1-5 Out
*Caterwaul, 122 (Workman) .... Out
*The Darb, Glorify and †Old Baldy also ran. Time, 1:13. *C. V. Whitney entry.
†W. R. Coe entry.

FIFTH—One and one-quarter miles; purse, $4,000 and plate added; Whitney stakes; entire colts and fillies; for 3-year-olds and upward.
Equipoise, 126 (R. Workman)...1-7 out out
Gusto, 117 (S. Coucci) ....out out
Rocky News, 118 (C. Kurtsinger) .... out
Only three starters. Time, 2:05 3-5.

SIXTH—Five and one-half furlongs; purse, $800; conditions; for maiden 2-year-olds.
Jacobs Ladder, 117 (Coucci) 10-1 4-1 2-1
Sun Archer, 117 (P. Walls) 6-5 3-5
Did She, 117 (H. Elston) 8-5
*Colonist, Sir Gareth, Lord Raglan, Sweet Chariot, War Glory, Lady Calaris, *Trace Call, †Enchanter, †Felrap, Energetic Boy and Leroline also ran. Time, 1:07 3-5. *Audley Farm entry. †Brandywine Stable and Foxcatcher Farms entry.

HAWTHORNE ENTRIES.

(Associated Press.)
(FOR MONDAY.)

FIRST RACE—Five and one-half furlongs; purse, $1,000; claiming; for 2-year-old maiden fillies.
1 Syrinx ....115 | 10 Miss Sparkling.115
2 *Babee ....110 | 11 Warble 115
3 *Latifolia ....110 | 12 Red Vamp 115
4 Cloist's Dream..115 | 13 Momo 115
5 *Stately Lady..110 | 14 Happy Voyage.115
6 Sporting Pearl.115 | 15 Rose Bowl.....115
7 Ciceronese .....115 | 16 Hasty Maiden.115
8 Barbara O. .....115 | 17 Alma S. 115
9 Ceptum ....115 | 18 *Monk's Bela..110

SECOND RACE—Six and one-half furlongs; purse, $1,000; claiming; for 3-year-olds and upward.
1 *Butch ....108 | 10 Gay Prince...113
2 Sir Satin ....113 | 11 *Napamu 113
3 *High Foot.....113 | 12 Nellie Custis..113
4 *Jambalaya ....108 | 13 *Verity Ballot.103
5 *Tufinuf ....113 | 14 *Oil Queen.....103
6 *Mod'n Maiden.108 | 15 Try Some.......113
7 *Kenny Boy....108 | 16 Little Colonel..118
8 Islam ....118 | 17 Lawyer 118
9 *Infinity ....113 | 18 *Copperfield ...113

THIRD RACE—One and one-eighth miles; purse, $1,000; claiming; for 3-year-olds and upward.
1 *Who Win .....111 | 10 *Aregal 111
2 *Titus ....111 | 11 Orange Plume.111
3 *Ed Lark ....111 | 12 Gold Handle...111
4 *Vonnie ....112 | 13 Seth's Ballot...111
5 Battling On....111 | 14 Crushed Stone.116
6 Nacho ....110 | 15 Catlettsburg ...116
7 *Courier ....111 | 16 *Stimulate 111
8 *Plutarch ....111 | 17 *Petrol 111
9 *Haramzada ...111 | 18 *His Last 112

FOURTH RACE—Five and one-half furlongs; purse, $1,000; allowances; the Petunia; for 2-year-old fillies.
1 Sabula ....106 | 6 Swivel 118
2 Jessie Dear....111 | 7 Tabaku 113
3 Buds Pal ......106 | 8 At Top 113
4 Patricia Grey..106 | 9 †Kalola 113
5 †Knights Gal..106 | 10 Copley Square.109
†Audley Farm entry.

FIFTH RACE—One and one-sixteenth miles; purse, $1,000; claiming; for 3-year-olds and upward.
1 Hillsborough ...105 | 7 Chokoloskee ...113
2 *Ulunlu ....108 | 8 Uncom'n Gold.116
3 *Plumage ....103 | 9 Curmudgeon ..107
4 *Prose & P'try.108 | 10 *Un'cumbered .108
5 Hokuao ....107 | 11 Street Singer..113
6 *Jean Lafitte ...108

SIXTH RACE—One and one-sixteenth miles; purse, $1,000; claiming; for 3-year-olds.
1 Boardwalker ...110 | 10 Happy Play...115
2 *Cousin Judy... 99 | 11 *Constable 101
3 *Ballyhoo ......104 | 12 Afro American.108
4 Hatteras ....115 | 13 Louie Dear 108
5 *Straightaway .104 | 14 *Happy Fellow.107
6 Lord Dean ......108 | 15 Crimean Lad...109
7 Badminton .....106 | 16 Pretti Sing......107
8 Distant Drum..109 | 17 Adsum 115
9 Our Grief ....107 | 18 Afridi 115

SEVENTH RACE—One and one-sixteenth miles; purse, $1,000; claiming; for 3-year-olds.
1 Anita Ormont..107 | 10 *Dad Meiners..104
2 *Beauty Secret.. 99 | 11 *Triassic 99
3 *Etiwanda ......107 | 12 Scott'd Beauty.101
4 *Kitty Bruce.... 99 | 13 Ono 107
5 *Worldly Lad...110 | 14 Jackstaff 109
6 Parties ....110 | 15 *Easy 104
7 *Subtlety ....102 | 16 Winnie C. 101
8 Predict ....109 | 17 Trombone 112
9 Zenka ....104 | 18 St. Nazaire 109

EIGHTH RACE—One and one-eighth miles; purse, $1,000; claiming; for 3-year-olds and upward.
1 *Hal Riley......111 | 10 Riff Raff 116
2 *Tiger Flowers.111 | 11 *Oaten 111
3 *Klindrift ....102 | 12 *Garrick 111
4 *Punishment ...111 | 13 *C'fs Ch'lenger.111
5 Ormontime .....116 | 14 Blue Cloud.....116
6 *Big Gun.........111 | 15 All Hail 116
7 Toman ....116 | 16 *Trek 111
8 *Old Bill ....111 | 17 *John Mill 111
9 Money Musk....116 | 18 Tailwind 110
*Apprentice allowance claimed.
Weather, clear; track, fast.

LOANS
HORNING
South Washington, Va.
Diamonds—Watches—Jewelry
Take All Buses 10th St. and Pa. Ave.

M'AFEE TO GET CHANCE AS RELIEF HURLER FOR NATIONALS

Real Tryout Is Promised Ex-Brave

Newcomer Is Young Giant With Good Fast Ball.

Needs Better Curve, Change of Pace, Is Belief.

By FRANK H. YOUNG.

WILLIAM (Bill, to you) FORT M'AFEE, the newest Nat, may develop into a first-class pitcher, in the opinion of Clark Griffith, Washington club owner, but, even if he doesn't, he will not have to perform particularly well to take the place of Southpaw Bobby Burke, whom he replaces on Manager Walter Johnson's staff. The latter was optioned to Chattanooga recently, reported ill there, was returned and now is on the "voluntarily retired" list until he regains his health.

In landing McAfee, Griffith "slipped over a fast one" on Judge Emil Fuchs, of the Boston Braves, who tried to trade the flinger to the Baltimore Orioles without asking waivers, which were necessary in this case. The Nat owner discovered that this formality had not gone through with, claimed the youngster, and finally landed him.

McAfee Big, Powerful Fellow.

McAfee is just the type of flinger the Nats like—a big, powerful fellow with plenty of smoke. He was born in Smithfield, Ga., in 1907, weighs around 190 pounds, and is 2 inches higher than the 6-foot mark. All he needs, experts declare, is a better curve and change of pace to go with his fast ball.

Bill has been getting considerable experience during the past few seasons and already is showing signs of knowing what this pitching game is all about. He started attracting attention with the Morgan Park Military Academy in 1924, and graduated from there to the University of Michigan, starring with the Wolverines in 1928 and 1929. He was signed by the Chicago Cubs and sent to Reading in 1930, where he won seven games and lost eight.

Then the Braves obtained title to him and sent him to Newark last year, where he did relief work exclusively and ended with a record of three triumphs as against a single loss. He was recalled by the Beaneaters last spring and then sent to Montreal for still further seasoning. He earned himself a regular starter's berth there and had won eight and lost nine when Judge Fuchs recalled him and tried to send him to Baltimore along with Infielder Bill Akers and some cash, for First Baseman Baxter Jordan, a former National.

Newcomer to Get Trial As Relief.

With a pitching staff composed of but six others, indications are that McAfee will get his first real trial here as a major leaguer, for Manager Johnson plans to call on him for relief in games which appear to be lost. Fred Marberry and some of the regular starters will get the call in contests in which the Nats have a chance to win when a mound change is deemed necessary. This does not mean that the newcomer will not have a chance to become a regular, but that he will get his trials in this manner and that it is up to him to show that he is entitled to a regular assignment.

As a matter of fact, McAfee will not have to be any outstanding star to capably fill Burke's shoes, for the lean, lanky southpaw was quite a disappointment here this season. Ever since he was bought from Little Rock more than five seasons ago, Bob has been promising, but he has failed to keep his promises. There is no question but what he has lots of stuff but, for one reason or another, he has never developed into a consistent winner. On occasions, he has done some good relief work and then, when given trials as a starter, he has consistently failed.

And it is not the Washington Club's fault that Burke has not developed into a winner. From the day that he was signed, he has been dieted to help him gain needed weight during off-seasons, has been worked with and coached by all who knew anything about pitching, and both Manager Bucky Harris and Walter Johnson have tried both patting him on the back and "cussing him out," but to no avail.

Burke Disappointment To Nats.

Last season Burke was one of only two American League pitchers to enter baseball's "Hall of Fame" through the medium of a no-hit, no-run game, turning it against the Boston Red Sox here on August 8. This, however, was only one of the three complete games he hurled in thirteen starts, and his record was eight triumphs as against three losses.

To date this season Bob has participated in 22 games, was able to finish but 2 of the 10 he started, and has a record of 3 victories as against 3 defeats. Despite all of these failings, the Nats have not yet given up on him. Meanwhile McAfee will pick up there where Burke left off and both President Griffith and Skipper Johnson believe that he will be an improvement over his predecessor and worth experimenting with.

COMPLETE MAJOR LEAGUE AVERAGES OF ALL games played up to and including Saturday, compiled by The Washington Post Statistician.

AMERICAN LEAGUE

Club Batting.

Teams.	G.	AB.	R.	H.	2b.	3b.	HR.	SB.	Rbi.	Ave.
New York	111	3917	732	1133	193	60	122	65	692	.290
Cleveland	112	3996	635	1152	367	49	59	40	577	.288
WASHINGTON	111	3959	605	1124	207	73	56	47	560	.284
Philadelphia	113	4075	710	1169	220	36	115	29	664	.287
St. Louis	110	3873	561	1089	195	54	50	50	515	.281
Detroit	110	3906	595	1089	215	63	60	79	545	.279
Chicago	108	3752	461	958	186	41	23	66	409	.255
Boston	111	3923	407	976	178	49	37	30	389	.250

FIRST BASEMEN.

Player and team.	G.	AB.	R.	H.	2b.	3b.	Hr.	Sb.	Rbi.	Ave.
Foxx, Phila.	113	431	114	154	24	7	42	4	125	.357
Gehrig, N. Y.	111	436	99	151	26	7	26	1	111	.346
Alexander, Bos.	81	229	29	79	13	3	4	3	32	.345
Burns, St. L.	110	444	88	142	35	6	6	14	55	.320
Morgan, Cleve.	112	421	77	130	27	5	4	7	60	.309
Davis, Det.	110	455	66	121	28	10	2	6	45	.266
KUHEL, WASH.	58	166	25	44	7	2	2	1	29	.265
JUDGE, WASH.	81	288	44	75	16	3	3	5	30	.260
Van Camp, Bos.	34	103	11	23	4	2	0	1	5	.223
Blue, Chi.	97	446	50	90	18	3	0	16	43	.202

NATIONAL LEAGUE

Club Batting.

Teams.	G.	AB.	R.	H.	2b.	3b.	HR.	SB.	Rbi.	Ave.
Philadelphia	116	4313	682	1261	252	54	105	51	631	.293
Pittsburgh	111	3932	511	1118	192	69	37	57	471	.287
Brooklyn	114	4054	578	1149	224	39	89	38	538	.284
St. Louis	111	3894	523	1073	231	39	55	66	470	.276
Chicago	108	3770	514	1035	213	43	49	26	474	.275
New York	109	3894	540	1064	187	41	79	25	510	.273
Boston	114	3901	466	1046	193	39	45	29	426	.269
Cincinnati	117	4150	461	1108	200	54	45	29	431	.267

FIRST BASEMEN.

Player and team.	G.	AB.	R.	H.	2b.	3b.	Hr.	Sb.	Rbi.	Ave.
Hurst, Phila.	112	432	89	153	31	4	18	4	110	.354
Hendrick, Cin.	89	330	48	101	19	4	4	4	31	.333
Terry, N. Y.	109	442	85	144	29	8	22	2	86	.326
Bottomley, St. L.	63	210	35	63	13	3	7	1	31	.300
Collins, St. L.	110	418	71	124	22	7	19	3	75	.297
Grimm, Chi.	106	398	49	118	28	1	5	2	60	.296
Stripp, Bklyn.	101	390	69	113	23	6	3	13	38	.290
R. Moore, Bos.	72	219	19	61	13	1	0	1	25	.279
Suhr, Pitts.	111	419	68	116	25	11	4	4	59	.277
Leslie, N. Y.	55	54	3	14	2	0	1	0	9	.259

ROBINS WIN 2 IN BARRAGE OF HOMERS

13 Circuit Clouts as Giants Succumb by 18-9 and 5-4.

NEW YORK, Aug. 13 (A.P.).—The Brooklyn Dodgers and the Giants staged a concerted assault on the home run records today for the entertainment of some 48,000 fans and when the dust had settled Brooklyn had won two games, 18 to 9 and 5 to 4, and were only a game and a half behind the second place Pittsburgh Pirates.

In the course of the afternoon 13 homers were driven out of the park, nine in the first game. Two records were approached and one tied in this slugfest. The two clubs were only one behind the major league mark of ten and the Giants collected six, also one short of the top mark. In the fourth inning, when the fireworks started, Tony Cuccinello hit a four baser to account for two of Brooklyn's five runs and the Giants came back when Terry, Ott and Lindstrom hit successive homers.

The total of four in an inning equalled the National League record set by Pittsburgh and Boston in 1894 and equalled by the Giants and Chicago in 1930.

1924 Champions to Play Present Nats Tomorrow

Goslin, Ruel, Peck and Company Gather for Bicentennial Game; Cronin to Manage 1932 Team; Johnson to Hurl.

ACCORDING to the American League schedule, the Philadelphia Athletics will be the Nats' guests tomorrow, but a change in plans has been made and an even better attraction is offered. Bucky Harris and his 1924 world's champion team being due to meet the current edition of Nationals.

There is considerable sentiment in the national game and the idea of turning back the calendar eight years and having such veterans as Goose Goslin, Muddy Ruel, Walter Johnson, Roger Peckinpaugh, "Ole Tom" Zachary, Earl McNeely, Curley Ogden, and Bennie Tate rally around the boy pilot of 1924 undoubtedly will appeal to many.

The Bicentennial committee is sponsoring the game and will share all profits with the Professional Players Association, a cooperative benevolent organization which helps take care of diamonders when their money-earning days are over.

Advices from Griffith Stadium are to the effect that an exceptionally large advance sale and reservation list have been made and a crowd of close to 20,000 is confidently expected.

George C. Havenner, executive vice president of the Bicentennial committee, will toss out the first ball at 3 o'clock tomorrow and then the teams will take the field. It is understood that Shortstop Joe Cronin will act as manager of the 1932 Nats. The balance of his infield will be Kuhel at first, Myer at second and Kerr at third. Manush, West and Harris will patrol the outer gardens, with Spencer and Berg probably dividing the catching burdens. The pitcher has not yet been named.

For the "Harrismen," Johnson will make his first local appearance on the hill since 1927, and will share the mound assignment with Marberry, Ogden and Zachary. Joe Judge will cover first, Harris second, Peckinpaugh short and Bluege third, with Goslin, McNeely and Rice in the outer pastures. Ruel and Tate will do the receiving.

Some of the players are going to considerable trouble to get here. McNeely will fly all the way from Sacramento, while Goslin comes here by air from Chicago, where the Browns are playing this afternoon. Tate comes here from Boston; Harris, Ruel and Peckinpaugh from Cleveland, where the Tribe and Tigers play today; Ogden from Montreal, and Zachary from Cincinnati, where the Boston Braves see action today.

Athletics Twice Trounce Red Sox

Grove Wins 17th in 13-2 Opener; Eight in Row for Freitas in 2d.

Boston, Aug. 13 (A.P.).—The Philadelphia Athletics turned Lefty Grove and Tony Freitas on the Boston Red Sox today to annex both games of a double-header, 13 to 2 and 8 to 2.

Grove worked on the mound in the opener to win his seventeenth victory of the season. He held the Sox to six singles, struck out ten and allowed five to walk, while his mates made seventeen hits at the expense of four Boston pitchers. Haas, Simmons and McNair led in the Mackmen's onslaught.

Freitas, the slender southpaw, chalked up his eighth straight victory for the Mackmen in the second game. He pitched himself out of several holes, the Red Sox having eleven men left on bases.

Glen Echo Scene Of Meet Tomorrow

Girl Swimming Stars of Baltimore and Washington to Clash.

Swimming fans of the District are expecting keen competition to come out of the meeting tomorrow night, at Glen Echo's Crystal Pool, between the Shoreham swimming girls, of Washington, and the Bay Shore A. C., of Baltimore.

It is the feature of a program which will also incorporate a water show and a life-saving exhibition.

The Washington team will be represented by Onalene Lawrence, the outstanding women's swimming and diving ace in the District; Lenora Taube, Narie Duval, Betty Cates, Evangeline Rice, Betty Kline, the Augusterfer girls and others.

The Baltimore team will depend upon Genevieve Wilford, Louise Downey, Louise Calligan, Winifred Stanton, Rhea Leonard and Evelyn Leonard, the majority of them holders of South Atlantic A. A. U. records.

RUFFING BEATS NATS ON HOMER IN 10TH

Continued from Page 11.

it looked as though the Nats might beat him out in the ninth. As a matter of fact, the natives would have done so had Buddy Myer have been able to sacrifice in his two attempts. Rice opened this round with a single over second and Myer, after fouling two attempted bunts, was forced to try to hit and a pop-foul to Gehrig resulted. After Manush lofted to Ruth, Cronin singled Rice to third and later stole unmolested, but the two base-runners remained on the sacks to watch Joe Kuhel strike out.

Only Three Nat Baserunners Until Ninth.

Previous to this inning, Nats had seen base life on only three occasions. Spencer drew walks in the third and eighth and died at first both times, while Myer singled opening the fourth and, after his next two mates up had been disposed of, stole second only to be left.

Tommy Thomas pitched cleverly for the Nats and certainly deserved victory. He yielded but seven hits and, after the first inning, when a walk and scratch single, with none out had him in slight difficulties and Ruth hit into a double play, he had no troubles until Ruffing crashed out his homer in the tenth. All the home hurler draws from his exceptionally well-pitched effort is the satisfaction of being the only flinger who has held the Yankees scoreless for nine innings this season.

Combs advanced as far as third in this opening canto and was the only visitor getting this far until Ruffing came through with his four-base clout. Only two other Yanks advanced past first.

Ruffing was credited with two other hits in addition to his homer, but both were scratchy. Sewell was the only other player in the game getting as many as two with Babe Ruth and Lou Gehrig going hitless. Rice, Myer and Cronin garnered the Washington safeties, all singles.

In the Wake Of the Game

Continued from Page 11.

Nats his toughest foe in the league, having bowed to them twice and escaped lickings two other times due to the heavy sticking prowess of his mates, who have rallied in late innings to save his bacon.

The teams today will battle for the odd game in series play to date, each having won nine from the other.

Although the Tigers' protest of a game won by the Yankees in Detroit on August 1 has been upheld by League President William Harridge and will be replayed as part of a double-header on September 7, it also has been ruled that the hits, errors, pitching performances, &c., will be included in the official averages.

The protest was based on the fact that Dick Nallin, with no authority to do so, allowed Manager Joe McCarthy to change his batting order after the game had gotten under way. In deciding to let the averages stand, the league head took the view that the players should not be penalized because the umpire failed to enforce the rules.

Bill McAfee, newest Nat, took a long day shift on the hill pitching to batters before yesterday's game. He has adopted uniform No. 18.

Coaches Altrock and Shacht were missing yesterday. They were excused so that they could clown at an old-timer's game staged in Newark.

DEPARTMENT LOOP RACE IS CLOSE

Four Clubs Remain in Running; Batters Led by Noone.

NOTHING definite can be said or written about the Departmental League's activities during the coming week, save both the north and south sections have almost reached the end of their schedules and exciting races are attracting larger crowds than the league has ever before played to. Observers have selected the teams they think will cop the honors and meet in the play-off series, but there is an "if" hovering in the fuel box in each case.

Investigation looms as the winner in the south section despite its surprising defeat at the hands of its chief rival, Naval Hospital, last Friday. The sleuths will win if they defeat Agriculture in their game tomorrow and the Union Printers whenever they face the latter. The Typos are competing in the annual printers' tournament at Minneapolis. They figure prominently in the race as Naval Hospital must also play them before it can call its season officially closed.

Boasting a half-game margin over Commerce, the Federal Unionists need only to take Agriculture into camp Wednesday to clinch the honors in the north section. The Aggies may attend to the matter for the Unionists by winning over Commerce tomorrow. Commerce is a heavy favorite to finish the season in second place.

Freddy Noone, D. C. Repair Shop fly hawk, still leads the race for the individual batting championship of the loop with a mark of .513.

The pair are tied with eight apiece. Each socked one Friday. Steve O'Donnell, Commerce's flashy first baseman, has just about cinched the base-stealing honors, having 21 thefts to his credit. Eddie Colliflower continues as the leading pitcher of the loop, with a record of eight victories against a lone defeat.

SOUTH SECTION.

	Won.	Lost.	Pct.
Investigation	5	1	.833
Naval Hospital	5	2	.714
G. P. O.	3	4	.429
Union Printers	3	3	.500
Treasury	0	6	.000

NORTH SECTION.

	Won.	Lost.	Pct.
Federal Unionists	7	1	.875
Commerce	6	2	.750
D. C. Repair Shop	1	6	.143
Agriculture	0	5	.000

12 Hits, Chisox Errors Let Browns Win, 7-5

Chicago, Aug. 13 (A.P.).—The St. Louis Browns combined 12 hits with some loose Chicago fielding today for a 7-to-5 victory.

The White Sox grabbed a five-run lead off George Blaeholder in the first two innings, but the Browns tied it up in the fourth, and Luke Appling's second error let in the winning runs in the seventh. Blaeholder and Sad Sam Jones went all the way, the former yielding ten hits.

HORNSBY BORROWED FROM CUB PLAYERS

Continued from Page 11.

that time and was paid in a check which was valueless because the bank it was drawn on failed. The check was still in the hands of the party who sponsored him when he made the bet, Hornsby testified.

The investigation of Hornsby began last Thursday, when Commissioner Landis went to Pittsburgh to talk to members of the Cubs' team, following publication in Chicago of a story which inferred that Hornsby was heavily in debt to some of them as a result of this.

Hornsby said the money he borrowed was used in defraying income taxes, mortgage interest and other necessary obligations. Bush testified that about a year ago he had indorsed a $5,000 note for Hornsby, the note being payable to a Murray McLeod, now dead, president of the Albany Park National Bank, Chicago. Bush said Hornsby had taken up this note.

Minor League Results

INTERNATIONAL LEAGUE.
Baltimore, 7; Rochester, 1.
Newark, 7; Buffalo, 1.
Jersey City, 8; Montreal, 3.
Albany, 5; Toronto, 1.

AMERICAN ASSOCIATION.
Toledo, 6; Kansas City, 1.
Milwaukee, 11; Columbus, 8.
St. Paul, 12; Louisville, 2.

SOUTHERN ASSOCIATION.
Birmingham, 3-7; Nashville, 1-6.
Little Rock, 8; Knoxville, 1.
Chattanooga, 6; New Orleans, 3.
Memphis-Atlanta (wet grounds).

MANY STAR ROOKIE HURLERS.

Outstanding first-year pitchers have been more numerous in the majors this season than they have been for some time. Many are in their early twenties.

Distance A. A. U. Swim Titles at Stake Today

Eleven feminine and ten men natators will compete this afternoon at 3 o'clock in District of Columbia A. A. U. swimming races, under the auspices of the Washington Canoe Club, over the course in front of the club.

The 2½-mile races will find some of Washington's outstanding swimmers vieing for honors.

Emily Chapman, of Ambassador Swimming Club; Lyda Corb, Ellen Jones, Clara Wrenn, Evangeline Rice, Annabel Whaler, Madeline Augesterfer, Rita Augesterfer, Mary Maurine, Catherine Heberle and Leonora Taube, all of the Shoreham Swimming Club; Parnum Miller, of Crystal Pool; Constantio Alvarado and Lorenzo Snyder, of Ambassador Swimming Club; Lawrence Buscher, John Molyneaux, Robert Wrenn, Frank Daily, Robert Hogan and Alden Snell, all of Washington Canoe Club.

Home Run Leaders

Foxx, Athletics	42
Klein, Phillies	35
Ruth, Yankees	32
Averill, Indians	32
Simmons, Athletics	27
Gehrig, Yankees	26

BENNETT GOLF VICTOR.

Kenneth Bennett, medalist, yesterday climaxed the Aleph Adek Aleph fraternity golf tournament at Rock Creek with a victory over Ralph Goldberg to become the 1932 champion.

Bennett shot rounds of 39 and 40, with Goldberg touring the course in 41—42. Bennett reached the finals by beating Harold Oxenberger, while Goldberg trounced Sam Feldman.

RUTH, GEHRIG RACE.

Babe Ruth and Lou Gehrig are waging a battle this season for the "runs batted in" leadership of the New York Yankees. Both are past the 100 mark.

Other headings on this page: Cubs Defeat Cards. Phils Beat Braves. Tribe Runs Wild in 8th To Beat Tigers, 8 to 3. Reds Stop Pirates. NATIONALS WIN AGAIN. PLAYGROUND LEAGUE. EASTERN NINE WINS.

BASEBALL TODAY, 3:00 P. M.
AMERICAN LEAGUE PARK
Washington vs. New York
TICKETS ON SALE AT PARK AT 9 A. M.

D. C. A. A. U. Sanctioned
SWIM MEET 8:30 P.M. TOMORROW NITE
Glen Echo Park
CRYSTAL POOL
BAY SHORE CLUB OF BALTIMORE vs. SHOREHAM CLUB OF WASHINGTON
COMPETING IN MEDLEY RELAYS BACK & BREAST STROKE, FREE STYLE AND FANCY DIVING
ALSO LIFE SAVING and WATER SHOW by D. C. RED CROSS NEPTUNE CORPS
DIRECTED BY IRA LAW

BILLY HOWELL, AT TOP FORM, ARRIVES FOR AMATEUR TRIALS

Virginia Boy Breaks Par 8 Times

Defeated Last Year by Ouimet in Semifinal at Chicago.

Corkran, Knapp, Pitt and Others Practice at Chevy Chase.

By DAVE HERMAN.

BILLY HOWELL, 20-year-old Virginia golf champion and Walker Cup nominee and outstanding contestant in the sectional qualifying test here Tuesday, arrived in Washington last night fresh from a terrific assault on Old Dominion courses, which he traversed in subpar fashion eight consecutive times during the past two weeks. Howell won the qualifying honors for this section last week.

Semifinalist in the 1932 national amateur tournament at Beverly Hills, Chicago, where he went down to defeat at the hands of the champion, Francis Ouimet, Howell put a high polish to his practice rounds on Virginia soil yesterday by shooting a 71, one under par, after playing the last six holes in four strokes under par.

Howell's last eight trips around the Hermitage Country Club, his home links, and other Virginia courses, resulted in the following score—70, 67, 68, 69, 70, 71, 71 and 71.

Starts Practice Here Today.

Billy who has twice been Middle Atlantic champion, three times State amateur and Old Dominion titleholder, conqueror of Phil Perkins, British star, and finalist in the recent national intercollegiate championship at Hot Springs, Va., will open his practice tour of the Chevy Chase course this morning. Seven other Virginia companions will compete with Howell in the qualifying trials to determine the nineteen places alloted this section for the national amateur tournament at Five Farms in September.

The vanguard of the visiting army which will compete at Chevy Chase has arrived. The course buzzed with activity yesterday as such big guns as B Warren Corkran, and Alec Knapp, of Baltimore; Harry Pitt, District titleholder, and other stars from the Nation's Capital blazed away.

Mrs. Pittman Wins Women's Net Title

Beats Miss Ridley in Final at Rye; Sutter and Mangin Advance.

Rye, N. Y., Aug. 13 (A.P.).—Mrs. Elsie Goldsack Pittman, of England, won the women's singles title in the Eastern grass court tennis championship today as play in men's singles reached the final round, with Cliff Sutter, of New Orleans, and Gregory Mangin, of Newark, the sole survivors.

Mrs. Pittman, playing in excellent form all the way, defeated her countrywoman, Joan Ridley, 6—1, 6—2, in a renewal of their controversial struggle in the final round of this same tournament last year. In 1931 they played two sets, one going to Mrs. Pittman and one to Miss Ridley, and then declined to play any more despite the vehement objection of the tournament committee.

Sutter gained the finals of men's singles by eliminating the last remaining British hope, Henry Wilfred (Bunny) Austin, in easy fashion, 6—1, 6—3. Austin never had a chance. Mangin had a closer battle with Elbert H. Lewis, of Los Angeles, the Far Westerner finally surrendering by counts of 9—7, 6—4.

Sutter and Mangin will meet tomorrow for the title surrendered by Fred Perry, of England. The men's doubles final will pit Sidney B. Wood, New York, and Lester Stoefen, Los Angeles, against Keith Gledhill, Santa Barbara, and Henry Culley, Los Angeles.

Alex. Legion Players Get Sweater Awards

Special to The Washington Post.

Alexandria, Va., Aug. 13.—The Alexandria Post, No. 24, Legion Juniors, champions of the State of Virginia, in the American Legion baseball tournament, will be presented handsome top sweaters Monday night at 7:30 o'clock at a public meeting to be held at Gadsby's Tavern.

On Tuesday the Alexandria team will leave for Columbia, S. C., where they enter in the regional tournament. Champions from North and South Carolina and Tennessee are in this tournament.

The winning team plays in the semifinal tournament at Gastonia, N. C., the following week.

DELPHINE IV WINS IN GOLD CUP RACE

Continued from Page 11.

to wreck the mark Dick Hoyt set at 56.679 miles an hour, winning a heat of the 1930 race at Redbank, N. J., in the Imp. His total time for the 90 miles was 1 hour 33 minutes 31 seconds, eclipsing the mark of 1:40:48 set in last year by the retired Hotsy Totsy, winner of the event in both 1930 and 1931.

If it hadn't been for the Delphine IV, El Lagarto, the mahogany lightning streak George Reis, of Lake George, N. Y., named "the Lizard" in Spanish, would have made racing history today in finishing second to the Detroit craft in the first two heats while winning the third.

Of the six craft that went to the starting line, only these two—Delphine IV and El Lagarto—were really in the race. Two of the remaining four, Delphine V, owned and driven by Horcae Dodge himself, and John Shibe's Arctic Tern, of Philadelphia, driven by Armond Pugh, broke down with engine trouble early in the first heat and were towed away.

The two remaining boats never changed positions once the racing started. John Wanamaker's Louisa, with Victor Kliesrath driving and defending the Hotsy Totsy's championship for the Montauk Club, finished third in all three heats, miles behind the winners. Likewise Miss Columbia, from the Redbank, N. J., Club, driven by Ted Hall, took fourth position in every heat.

AMERICANS CONTRIBUTE MANY NEW IDEAS TO SPORTS By Bob Edgren

28 GRIDMEN TO REPORT AT W. & L.

Smallest Squad in Years Expected on Sept. 5.

Special to The Washington Post.

LEXINGTON, Va., Aug. 13.—The smallest Washington and Lee football squad in years will report to Coach James DeHart, September 5. Twenty-eight men are expected to answer the call on Labor Day, others to join the squad after school opens on September 15.

The personnel of the squad represents eleven States and the District of Columbia. Below is a list of men and the schedule—one of the hardest in the Generals history—they will undertake:

S. S. Mosovich, Trenton, N. J.; T. M. Boland, Charleston, W. Va.; A. A. Bolen, Ashland, Ky.; C. O. Carman, Tamroy, W. Va.; W. H. Dyer, Johnson City, Tenn.; R. A. Morris, Kenova, W. Va.; J. A. Hanley, Washington, D. C.; H. Ruffner, Madden, W. Va.; J. H. Sawyer, Beckley, W. Va.; J. G. Henthorne, Ashland, Ky.; E. H. Bacon, Charleston, W. Va.; Bill Thomas, Montgomery, W. Va.; A. H. Wofford, Johnson City, Tenn.; L. W. Martin, Richmond, Va.; W. G. Grove, Ronceverte, W. Va.; C. C. Smith, Jacksonville, Fla.; G. H. Nash, Spartanburg, S. C.; W. H. Seaton, Charleston, W. Va.; H. A. Lough, Waynesboro, Va.; S. C. Mattox, Leesville, Va.; J. P. Jones, Cleveland, Tenn.; Harvey Pride, Decatur, Ala.; S. C. Todd, Lakeland, Fla.; P. O. Funkhouser, Harrisonburg, Va.; W. L. Wilson, Owensboro, Ky.; W. H. Wertz, Wooster, Ohio; G. R. Glynn, New York City; N. R. Collins, Covington, Va.

The schedule:

September 24, George Washington University at Lexington, Va.; October 1, Davidson at Davidson, N. C.; 8, Navy at Annapolis, Md.; 15, Kentucky at Lexington, Ky.; 22, William and Mary at Norfolk, Va.; 29, V. P. I. at Lexington, Va. (homecoming); November 12, West Virginia at Charleston, W. Va.; 19, Maryland at Lexington, Va.; 26, Duke at Durham, N. C.

Celtics Entertain Mt. Rainiers Today

Dreifus and Hoffman to Hurl in Game Listed at Alexandria.

Special to The Washington Post.

ALEXANDRIA, Va., Aug. 13.—The St. Mary's Celtics will try to avenge an old defeat when they mix with the Mount Rainier A. C. in the feature ball game at Baggett's Stadium here tomorrow. Doc Dreifus, veteran southpaw, will be the Celtics' mound choice. He will be opposed to Bill Hoffman, Mount Rainier's ace, who has performed in minor league ball.

The Alexandrians will be bidding for their thirteenth win on their home grounds, while Mount Rainier will seek its fourteenth consecutive nod of the season.

The Colonial Athletic Club will trek to Washington, D. C., Sunday, for a tussle with the Burroughs A. C. Players are requested to meet at Manager Hammond's home, 521 Queen street, at 1 o'clock.

Jack Hudson is slated to pitch for the Nation-Wide A. C. in their game against the Ballston A. C. team at Ballston, Va., Sunday. The members of the local team will gather at King and Peyton streets to make the trip.

Washington Typo Nine Beats Pittsburgh, 15-4

St. Paul, Aug 13 (A.P.).—Washington, the defending champion, today advanced another step toward retaining its title by overwhelming Pittsburgh, 15 to 4, in the third round of the union printers' international baseball tournament.

The defeat eliminated Pittsburgh. Detroit, which lost to Baltimore, 5 to 4, also bowed out of the championship race.

In a wild scoring game that was all one-sided, Chicago swamped St. Louis, 24 to 1, in six innings. The encounter was called because of the late hour.

In the other third round game Cincinnati defeated New York, 13 to 4. St. Paul had a bye.

Capital City League Schedule for Today

UNLIMITED DIVISION.

Dixie Pigs vs. Columbia Heights, 3 p. m., Maryland University. First game championship series.

SENIOR DIVISION.

Season closed. Miller Furniture Co. champions.

JUNIOR DIVISION.

Mount Rainier vs. Southwest Merchants, West Ellipse, 3 p. m.

Swann Service vs. Georgetown, West Ellipse, 1 p. m.

Fussell-Young vs. Wheeler Club, North Ellipse, 11 a. m.

Dor-A vs. Dixie Polish, No. 4, 3 p. m.

MIDGET DIVISION.

National Pale Drys vs. Wonder Bread, East Ellipse, 3 p. m. Second game championship series.

PLAYGROUND NET LEAGUE TO OPEN

Junior and Senior Teams in Action This Week.

THE District Playground Tennis League, one of the largest institutions of its kind in the United States, will open tomorrow on ten different playgrounds with the twenty senior teams all seeing action. Juniors begin their league play Tuesday. Seniors play again Thursday and juniors Saturday.

Tomorrow's activities will start the second year of the league's operation, which did more last year to increase tennis interest among playgrounds than any other single factor entering into the case. Teams will be made up of three singles players and a doubles team, making four individual contests to every interplayground meeting.

For convenience sake the two classes have been divided into two geographical sections a piece. Each will function as a separate league, with separate team standings, and the winners will come together at the end of the schedule to decide the city title. Last year the senior crown was won by Montrose, which had Happy Jacob, Fred Scheele, John Breen and others. The junior title was copped by Burroughs, with Eddie Pinkham, Walter May and Wilbur Robb playing important parts. Garfield, with Gilbert Hunt, Ben Zola and several others was runner-up in the senior loop and Georgetown, headed by the diminutive Hop Lomax, placed second in the junior league.

The colored league will start a week from tomorrow.

Following is the schedule for the early part of this week:

SENIORS.

(Section A.)

Monday—Bloomingdale vs. Eckington (at Rosedale, in morning); Rosedale vs. Virginia Avenue (at Rosedale, in afternoon); Wheatley vs. Hoover, at Hoover; Garfield vs. New York Avenue, at Garfield; Iowa vs. Phillips, at Phillips.

(Section B.)

Monday—Burroughs vs. Takoma, at Takoma; Montrose vs. Georgetown, at Montrose; Mitchell vs. Corcoran, at Mitchell; Happy Hollow vs. Twin Oaks, at Twin Oaks; Chevy Chase vs. Tenley, at Tenley.

JUNIORS.

(Section A.)

Tuesday—Bloomingdale vs. Virginia Avenue, at Virginia Avenue; Eckington vs. Wheatley, at Wheatley; Rosedale vs. Garfield, at Rosedale; New York Avenue vs. Takoma Park, at Takoma Park; Hamilton vs. Burroughs, at Burroughs.

(Section B.)

Tuesday—Gallinger vs. Georgetown, at Georgetown; Montrose vs. Cooke, at Montrose; Corcoran vs. Mitchell, at Mitchell; Chevy Chase vs. Happy Hollow, at Chevy Chase; Twin Oaks vs. Tenley, at Tenley.

PLAYGROUND MEETS.

New York Avenue and Garfield held playground track meets for girls during the week just past, while the Tenley-Janney team defeated Lafayette in a dual meet.

The big city meet will be held August 25 with the aces of the individual playground meets eligible to compete.

Matilda Forti, Bertha Howell and Reba Levy shone for New York Avenue; Sue Spence for Garfield, Carrie Tyler for Lovejoy, and Florence Waldecker in the Tenley-Janney vs. Lafayette meeting.

SOUTH CUTS GRID GAME PRICES

Tulane Among Teams to Slash Tickets for 1932 Season.

ATLANTA, Aug. 13 (A.P.).—The South's football faithful will find gridiron pasteboards clipped down to the size of their pocketbooks this fall.

College authorities, bidding to attract cash customers this season, have slashed the price of their football tickets, the reduction in some cases approximating 50 per cent.

Tickets that cost $3.50 and $3 last year may be bought from some schools this season for $2.50 and $2. The same lowered scale applies to tickets formerly priced down to $1.50.

Most of the schools plan to absorb the new Federal tax, although a few will add this to the cost of their tickets. Only a few schools were able to count up receipts last year equal to 1930 or 1929, and the reduction in prices is an attempt to pack the stadium and replenish the treasuries.

Tulane Lowers Prices 40 Per Cent.

Tulane University, whose team won the Southern Conference championship last year, has lowered its price 40 per cent. Tulane, boasting an unbeaten Dixie record, found receipts in 1931 on par with those of the previous season.

Clemson College will charge 50 per cent less for admittance to some of its engagements, while the University of South Carolina may reduce the cost of some contests. The South Carolina schools must worry with a State tax as well as the Federal levy. Clemson's returns were off last year, but the situation at the university was better.

The University of Tennessee offers a 30 per cent reduction in its season tickets, and a smaller cut in the single game expenditure. Gate receipts there were off 5 per cent, as compared to 1930.

Auburn's tickets will sell for about 20 per cent less, although the returns there were better a year ago than in 1930. Virginia Polytechnic Institute is considering reduced charges at some games. V. P. I. reported smaller returns from football last year.

Vanderbilt Also Cuts.

Vanderbilt has announced a 10 per cent cut in its season tickets and also a reduction in the single game pasteboards. Vanderbilt receipts were off 10 per cent last year.

Maryland's receipts were larger last year than in 1930 or 1929, and this school may not offer a reduction, although it probably will absorb the Federal tax.

Washington and Lee does not plan a reduction, and also will not take over the Federal levy. The Lexington school found receipts off 10 per cent last year.

Mississippi dropped its prices 25 per cent in 1931 and will make no further cut. The intake there last year was about even with 1930 and 35 per cent less than 1929.

Virginia Military Institute, Florida, Georgia, Alabama, Georgia Tech and Virginia all plan some reduction Receipts were off in all these schools last year, although Georgia's returns were pleasing to the athletic board.

PUBLIC PARKS LEAGUE.

Wholesale defaulting on the part of Pierce Mill gave Potomac Park a 9-0 victory in the Public Parks Tennis League yesterday and pushed the latter team into first place in league standings over Henry Park, which was idle. Potomac has a season's record of 37 wins and 17 losses, against Henry's 32 and 17.

Montrose swamped Monument, 7-2.

MONTROSE, 7; MONUMENT, 2.

Singles—Anthony Latona (M.) defeated Alan Staubly, 2—6, 6—2, 6—0; Bill Buchanan (M.) defeated Sid Wallenstein, 6—4, 6—3; Deane Judd (Monument) defeated Jim Heiskell, 4—6, 6—2, 6—3; Bob Smith (M.) defeated Muscoe Garnett, 6—4, 7—5; Happy Jacob (M.) defeated Harry Hill, 4—6, 6—3, 7—5; Fred Scheele (M.) defeated Carr, 6—2, 6—2.

Doubles—Latona and Buchanan defeated Staubly and Wallenstein, 6—3, 7—5; Judd and Garnett (Monument) defeated Smith and Heiskell, 6—2, 7—5; Jacob and Scheele defeated Hill and Carr, 6—2, 6—4.

POTOMAC PARK, 9; PIERCE MILL, 0.

Singles—Hermann defeated Gould, 6—4, 6—4; Doyle defeated Glassmire, 6—2, 6—3. Pierce Mill defaulted rest of matches.

SPEAKING OF TENNIS

By BOB CONSIDINE

HARVEY C. FARWELL, whom I would like to hire as a regular reader, for he writes nice, fat, thought-provoking letters, scribbles in to ask why tennis, the only universal sport, is not listed within the fold of the Olympics.

Tennis was part of the 1924 Olympics in Paris. The Olympic championship was won by Vinny Richards—before bon vivantism beat him to the paunch—who defeated Henri Cochet in the final round in four sets, before Henri acquired the halo of greatness and those four tennis stores.

It was agreed by the players in the Olympic tournament—and a notable bunch it was, what with Borotra, Lacoste, Jean Washer, Mishu and others of note in those days—that it was about the worst-handled tournament they ever played in. The tennis arena was erected several miles from the nearest shower bath, and in many other ways the sensitive netmen were subjected to the same Spartan routine which Olympic powers place upon their sprinting, jumping and swimming wreath-seekers. I think Lawson Robertson even wanted them to go to bed at night.

Leading Netmen Oppose Idea.

There was so much adverse comment by the players that an Olympic championship was a straw that was breaking the long-suffering backs of the leading netmen that tennis associations throughout the world became generally opposed to the idea. For one thing, it was a terrific anticlimax; secondly, there would be great difficulty squeezing it in the tennis season, which is pretty well taken up by three great events—the Wimbledon championship, the Davis Cup and the American championship—all of them outdating the modern Olympics, if you can overlook a measly four years in the case of the Davis Cup.

Then, too, the cream of the tennis crop could not stand two solid months of campaigning which would be necessary if an Olympic tournament were injected into the schedule. It would be a physical, and perhaps geographical impossibility.

Might Call Off Cup Play.

Still the idea of an Olympic championship sounds interesting. Why not call off the Davis Cup matches every four years and substitute an Olympic joust instead, with a system of counting points so that dear old Czechoslovakia would get something if its man got to the second round of the singles. There is little doubt that tennis would lend an air of science to the games, an ingredient which seems to have no visible place in such Olympic standbys as weight-lifting, putting the shot, hammer throwing, and, if the Afro-American League has no objections, the 100-meter dash.

Two more tennis tournaments of note dot the local net season. The first is the Capital City League meet, open only to league members and starting August 20. The second is the annual Wardman Park invitation, in which 64 of the best local and nearby players will compete, along with 32 invited women players and possibly a junior tournament on the side.

Eddie Jacobs, best of the Middle Atlantic netmen, and defending champion, has tentatively entered the Wardman event and efforts are being made to have Berkeley Bell among the remaining 63. It starts September 10.

Strange beliefs still exist throughout the length and breadth of playground tennis. For instance, the average playground kid calls a forehand drive either a "lofter" or a "lob." How the latter term ever came to be connected with forehand driving will always remain in the dark. However I believe I detect the deterioration of the old tennis word "Lawford" in "lofter."

James Lawford, Wimbledon champion, back in the 80s, was the first user of topspin on tennis balls. A powerful big man, he never stooped for a low shot, but swooped up on them with a roundhouse swing that finished high over his right ear. Players easily fell into the habit of calling that shot the "Lawford drive."

Other playground oddities are that a netcord shot on the second serve counts, that the word "volley" means a warming-up practice, as does "ping pong."

No finer example of the old adage, "good tennis breeds good tennis," can be found than on the playgrounds. The senior and junior tournaments fell to Happy Jacob and Spencer Howell, both of Montrose, a park where Dooly Mitchell, Anthony Latona, Bill Buchanan, Bob Smith and a couple of others play a great deal.

Colored Tournament Interesting.

I believe I enjoyed watching the colored playground tournament last week more than any tennis I've seen this year. Our dusky friends do not let a little thing like loud cheering, throaty exortations, clanking horseshoe games and a nearby bedlam of a ball game interfere with their tennis. Spectators enjoy being umpires and shout out the score with pleasing volume.

Most of the boys use chop strokes. The only driver in the tournament, Ed Yearwood, of Howard, lost in the finals, 6—1, 6—1. Everybody volleys upon the slightest provocation and often no provocation at all. Many have tremendously hard and wild first serves and second serves that clear the net by 15 feet and land good by yards.

The umpires call "The count is—" and then name the score after every point. If a fellow gets his "ad" and then loses the next point, the ump calls "Duece back." And when the score is, for instance, 6—2, 5—2 and 40—30, there is no mincing of words. "Game, set and match point coming up," rings out the call.

Washington's banner bearers are on the scene of battle at Louisville today warming up, and that's probably not very difficult, for tomorrow's opening of the tenth annual municipal courts tournament.

It so happens that Dooly Mitchell and Ruth Martinez, the two singles representatives of the District, are in the best playing form they have hit this season. Dooly played two weeks of golf after the local public parks tournament and the rest from tennis brought back his taste for the game. He worked out Thursday and Friday with Hugh Trigg, who is about the best practice board in Washington. Mrs. Martinez, in an informal match with her husband just before leaving for the tournament, displayed more speed and accuracy than I have ever noticed in her game. Her backhand carries a real punch.

The first upset of the tournament was scored Friday, when the team left. Win Johnson announced that he would not be a candidate for any office.

Suburban Net League Mourns Dr. Brown

Palled by the death of Dr. Hugh A. Brown, veteran tennis enthusiast, who collapsed during his doubles match and died as he was starting to drive away from the Argyle Country Club, Edgemoor won the Suburban Tennis League title yesterday by a 4-to-0 victory over Lakeview.

Dr. Brown, who was director of the Bureau of Reclamation, Interior Department, was playing for Lakeview with Gilbert Hunt, local lawyer and his doubles partner of long standing. They were playing Al Ferry and John Beattie. Dr. Brown was 55 and a graduate of Princeton and George Washington Universities.

The Edgemoor-Lakeview match was called off after Edgemoor had won four matches, all of them singles encounters. Joe Rutley defeated Colin Stam, 6—3, 3—6, 6—1; Ricky Willis beat Thomas, 6—4, 6—4; Kelliher defeated McCable, 6—3, 6—0 and Hathaway beat Attwood, 6—3, 7—5.

In the other league match Wesley Heights beat Argyle, 7-2, although many of the individual matches were close.

PLEBE NETMEN BOW.

Annapolis, Md., Aug. 13 (Special).—The tennis team of Interpark Juniors of Baltimore proved too much for the Navy Plebes here today, winning by a score of 7 to 2.

The visitors swept five of the six singles and turned in victories in two of the three doubles contests.

EASY FOR FRONT ROYALS.

Special to The Washington Post.

Front Royal, Va., Aug. 13—The Front Royal All-Stars swamped the Millwood Athletic Club here this afternoon by the score of 14 to 4. The Stars collected sixteen hits off Cassell and Hook, while Rudacille held the visitors to seven. Six of the locals hits were for extra bases. The McFall brothers collected six hits for the All-Stars. Two big innings, the fourth and eighth, gave the Stars eleven runs on a like number of hits. Eastep was the only visitor to get more than one hit. Downing fielded in sensational style.

NAVY NINE TROUNCED.

Special to The Washington Post.

Annapolis, Md., Aug. 13.—The baseball team of second class midshipmen was smothered today under a score of 13 to 2 by a team playing under the name of the City of Baltimore, at the Naval Academy today. Clute who has been twirling good ball for the Middies during the summer season, was hit hard, the Baltimoreans collecting one or more hits in all but the ninth inning. The Tars also fielded poorly. Toy and Zeiters divided mound honors for the visitors and allowed the naval lads only six scattered hits.

At the Nineteenth Hole

With SANDY McNIBLIC

DISTRICT golfers, determined to hold their own in the Middle Atlantic qualifying test of the national amateur tournament at Chevy Chase next Tuesday, will be brought into action with a flock of Maryland and Virginia experts whose thunder has been rolling ominously for several years.

With nineteen places allotted this section in the all-important competition scheduled over the Five Farms course in September, Washington linksmen are offered a grand opportunity of grabbing quite a number, in view of the fact that 38 entries will hail from District courses. A total of 89 will try their fortunes in the 36-hole divisional trials here.

Among the big shots from Maryland will be B. Warren Corkran, State champion; Alex Knapp, smooth-swinging golfer from Baltimore, and Harry R. Parr, former titleholder, each of whom has been setting a dizzy pace in links circles for quite a while. Knapp and Corkran possess sound games, and unless their clubs refuse to behave or they bounce completely off form, should qualify in the charmed circle.

Howell, of Richmond, Invades.

Perhaps the outstanding visiting golfer, who has attained national prominence within the past year and one who promises to command considerable attention and interest, is Billy Howell, of Richmond, Va., semifinalist in the 1931 national amateur at the Beverly Country Club, Chicago. Howell is no stranger hereabouts, having participated in various tournaments since his meteoric rise in the game.

Howell, the 20-year-old law graduate from Washington and Lee and Walker Cup nominee, lost to the present amateur champion, Francis Ouimet, in the most heart-breaking fashion, 2 and 1, after eliminating among others Johnny Goodman, the Nebraska star and one-time conqueror of peerless Bobby Jones. The blond Howell, twice Middle Atlantic and Old Dominion titleholder, three times winner of the Virginia State crown, and recent runner-up in the national intercollegiate tourney at Hot Springs, Va., is looked upon by golf observers to qualify with ease next Tuesday. Tall and handsome, with a splendid temperament, Billy has been playing nothing short of brilliant golf ever since his great showing in the national event. At the age of 15 he won the State amateur title.

Two Other Virginia Youngsters.

Virginia's delegation in the sectional test will include two other youngsters of ability, Chandler Harper, of Portsmouth, representing the Princess Anne Country Club, and A. B. Conner, 15-year-old ace from Hampton. Tom Sommerville, of Charlottesville, and John Read, of Petersburg, are other crack Old Dominion entries.

Two State champions, Howell and Corkran, it is interesting to note, have been paired with Ralph S. Fowlar, of the Washington Golf and Country Club. This district's champion, Harry G. Pitt, will tee off in the company of A. S. Gardiner, jr., of Columbia, and C. A. Hook, of Hillendale. Quite a gallery is expected to follow Roland MacKenzie, who twice reached the semifinals of the national amateur, former star of the American Walker Cup team, who will tour the Chevy Chase lay-out with Harry Parr and J. C. Cooper, of Elkridge.

M. Parker Nolan will play with D. H. Boyden, of Rolling Road Country Club, and Thomas F. Cole, of Hillendale.

Senior Golfers Are Active.

Senior golfers appear to be the most active players these days at Chevy Chase's sporty course, with some 75 stroking away throughout the week in an effort to better their scores. Chevy Chase, incidentally, is the only golf club in the District that has a senior association, which includes members 50 years or over.

With two standing competitions scheduled each month, senior linksmen have been displaying a great amount of interest of late, according to the affable Bill Hardy, Bob Burnett's assistant and expert clubmaker. To the senior recording the lowest net score a prize is given, while another award goes to the one making the lowest number of putts for 27 holes on the putting green. Last month it was John Childress, with an 82—6—76, who carried off low net honors. Charles B. Drake's eagle eye for the cup won him the putting prize. He dropped 52. August is another month, and the seniors are determined to establish new putting and low net records.

Started on April 9 and slated to wind up October 31, the "ringer" contest for senior members at Chevy Chase has done a lot toward improving the players' games. Seventy are participating. Heading the parade is Gen. R. H. Allen. The best senior player at the club, Gen. Allen has recorded everything on his card save an eagle and hole-in-one. Having shot birdies on every hole, Gen. Allen entertains high hopes of scoring an eagle and ace to render victory more complete. His card the past week showed him to be out in 26 strokes and back in 25. To this 51, however, the General must add three strokes to claim the fine "ringer" score of 54.

A glance at some of Gen. Allen's scores of the past few months shows him to be a golfer of considerable ability. In April he erased an 87 with rounds of 76 and 79. In May he went around in 82, 80, 77 and 74. He shot a 75 in June and this past month clicked off an 82, 78, 78 and 76.

Gen. D. C. Shanks, 13 handicap man at Chevy Chase, has been the guiding spirit in senior events, and members are loud in the praise of his untiring efforts.

Women Players Face Busy Month.

District women golfers are looking forward to a busy program next month, a series of interesting events being on tap. On September 7 there will be an open day at Beaver Dam. The 12th will witness an open day at Chevy Chase. The Corby cup tournament, consisting of 18 holes medal play, will claim interest on September 23 at Columbia's course. The following day the cream of this District's feminine talent will be assembled to match strokes in an intercity duel with Baltimore's experts, with Indian Spring as the scene. A one-day medal play handicap tournament will be the attraction at Columbia—open to all members of member clubs of the Maryland State Golf Association. Turning the calendar over to October, pick out the 24th, and you have open day at women's national.

Al Houghton, Kenwood's expert shotmaker, is back home after several days of rest along the New Jersey Coast. Strange as it seems, Al didn't carry his trusty golf weapons along, "Huck" Perry reports. Houghton embarked with his family Tuesday, and came back feeling "better than he ever did."

"Huck" Perry is taking his golf seriously these balmy days—in fact, more so than he ever did. Last week the good-natured aid to Houghton shot rounds of 74, 75, 76, 78. Perry says he has only played 13 rounds since August of last year. A few days ago "Huck" tried to go after big things. He was bent on equaling Houghton's record of 33 for the second nine at Kenwood. Try as he might, "Huck" admitted defeat, although he hasn't abandoned the task permanently. Offered a chance to drop seven birdies, Perry bagged only one. "They rolled up (referring to his putts) to the edge, and broke off," Huck stated. He finished w. a 37, one over par. The 291 yard, Sixteenth at Kenwood, is a pretty toug. one to drive. A day before yesterday Perry claims he came within a foot of clearing the punch board hole.

Caddy Has Keen Memory.

A youngster with a retentive memory is this Carl Bentley, 14-year-old Negro caddy from Kenwood. Carl has been "toting" the bags for two years, can tell you all about the records of some of the leading golfers in the country, and plenty about the District pros.

Marked improvement has been noted in the golf games of C. L. Griesbauer and Maurice Irwin, Kenwood players. Griesbauer, who has been stroking away for three years, clipped ten strokes off his best score last week with a 79. Irwin came to Kenwood about a month ago, could not break 100, they say, but now has sliced some fifteen strokes off his game.

Indian Spring golfers are pointing to the team match with Hillendale, of Baltimore, scheduled next Sunday, with 26 men from each club vying. The women from the two clubs also will be in the limelight, with ten from each organization slated to compete. Of especial interest that afternoon will be the match bringing Carroll T. McMasters, pro, and Ernie Caldwell, Hillendale Club champion, into action with diminutive George Diffenbaugh, Indian Spring pro, and Tom Belshe, title holder.

A mixed Scotch foursome is expected to hold interest at Indian Spring on August 28, starting at 2 o'clock in the afternoon. Prizes will be awarded for selective drives, low gross and low net, it was announced.

Harvey and Loose In Victory.

John W. Harvey, jr., crack Indian Spring amateur and contestant for honors in the sectional qualifying test at Chevy Chase Tuesday, teamed with George Loose, young assistant pro, last week over their home course to turn back Maury Fitzgerald, and Frank Cunningham, assistant pro at Burning Tree. It was a 4 and 3 victory. A return match, it was reported, may be staged at Kenwood. The winners registered a best ball of 67, the losers a 71. Harvey was in rare form on the first nine, which he toured in 33 strokes, 2 under par. He got a 39 on the home-coming nine. Loose shot a 77 and Cunningham a 74.

There seems to be no letup in the golf achievements of Mrs. J. Marvin Haynes, Columbia star. Some time ago she whizzed around the Indian Spring course in 79 strokes and on Thursday registered an 80. Playing with J. F. Cross and Mrs Don G. Scott, the smooth-stroking Mrs. Haynes was out in 39 and back in 41. After getting off to a faulty start with a 6, Mrs. Haynes rallied on the first nine. On the par 4 thirteenth she sunk her iron shot after a dandy drive for a spectacular deuce. The thirteenth—which wasn't unlucky for Mrs. Haynes—is 334 yards from the back tees and 284 from the front.

Revenge will be the motto of the Indian Spring women golfers in the team match with the Maryland Country Club tomorrow morning at the former's links. Last week in its invasion of the Baltimore course the District women went down to defeat, 14½ to 9½. Twelve players will be arrayed against one another, with the Nassau system of scoring prevailing. Indian Spring will muster into action its strongest outfit, Mrs. J. W. Harvey, jr., golf chairman, announces.

Two Junior Tourneys Scheduled.

Two junior tournaments will come hot on the heels of one another next month. On September 1 the annual District championship event will be held at the Army and Navy Country Club. The following day Silver Spring will stage its first junior competition in two years. Among the topnotchers who will seek honors are Roger Peacock, 21-year-old star; Harold Groves, James and Robert Brownell, Robert and Jack Christie. Indian Spring is pinning its hopes on Peacock in the sectional test on Tuesday. Roger has been playing beautiful golf of late, having traversed the layout in scores of 71 and 72. A long driver, he puts plenty of power into his shots, plays his irons crisply and putts nicely.

Arthur B. Thorn, popular pro at Woodmont, whose golf career has been studded with achievements, is gradually rounding back into old-time form ever since his operation last winter. Thorn has found the going rough and tough in various tournaments. Only a bold heart kept him going in the 36 holes P. G. A. qualifying in which A. B. shot the Kenwood course in 76-76, finishing three strokes back of the triumphant group. In the national open sectional test Thorn, golfing under a terrific strain traveled 27 holes before dropping out. In a couple of practice rounds over his home links last week A. B. whipped out booming tee shots, and played his approaches with the accuracy of a marksmen.

A professional exhibition match is on the golf menu, with August 21, as the date and Kenwood the scene. The participants are expected to be Walter Cunningham, Al Houghton, A. B. Thorn and Mel Shorey. Looks like Houghton and Cunningham against Shorey and Thorn.

ARLINGTON G. O. P. MAPS POLL PLANS

Spirited Campaign Foreseen at Meeting; Committee Chairmen Named.

ARLINGTON COUNTY BUREAU OF THE POST.
Tel. Clar. 509. Clarendon. Va.

What promises to be one of the most spirited campaigns in recent years got under way last night when the Arlington County Republican committee met in the Rucker Building at Clarendon.

L. C. MacPherson, newly elected chairman, outlined the policy of the committee and called upon all Republicans to support actively the campaign.

He announced the appointment of the following committee chairmen: Publicity, Louis A. MacMahon, advertising, H. L. Woodward; finance, Clarence R. Aholt; speakers, John J. Clarkson; arrangements, A. B. Eaton; entertainment, H. S. Omohundro; registration, Edgar W. Pumphrey; poll workers, Carl Marshall; organization of all precincts, Dr. Victor Meyers and Mrs. Frances A. Harris.

The personnel of all committees will be completed at a meeting Thursday night.

That Arlington County will again be in the Republican column at the November election is evidenced by the activity in preparation for the Eighth Republican Congressional District convention to be held in the Washington-Lee High School August 22. At this convention a candidate for Congress will be nominated.

John Locke Green, a young attorney of Arlington County, as the Republican candidate is being strongly endorsed in a number of sections in the district. Reports have it that there will be a number of other candidates.

Among the speakers will be Judge Theodore G. Risley, of the United States Labor Department, and John W. Philp, Fourth Assistant Postmaster General.

Prominent among the guests announced will be C. Bascom Slemp, secretary to former President Calvin Coolidge, and Col Henry Anderson, one of the State's outstanding Republicans.

The convention also will elect its district chairman and district committee members. Clarence R. Ahalt has the entire support of the county delegation for the office of district chairman and John J. Clarkson as a district committeeman.

This will be the first time the district convention has been held in Arlington County.

The Arlington County Health Department, through the facilities of the State Health Department, beginning tomorrow, will launch a series of clinics directed at the eradication of tuberculosis. This campaign will consist principally of an effort to locate, according to Dr. P. M. Chichester, county health officer, the childhood type of the disease. The schedule of the clincs, all of which will be held in the Clarendon Health Center, are as follows:

Tomorrow, physical examination and tuberculin test for children; Tuesday, adult chest and consultation clinic, X-ray examination if necessary; Wednesday, tests given children on Monday will be read; those who are positive will be given an X-ray examination, and those not positive will be retested; Thursday, adult chest consultation clinic, and X-rays taken on Tuesday will be read; Friday, tuberculin tests given children on Wednesday will be read and those who are positive will be X-rayed.

Dr. Chichester announces that the regular baby clinic scheduled for Tuesday will not be held at the Clarendon Health Center owing to the holding of this special clinic.

The Arlington County Democratic Woman's Club will meet tomorrow night at 8 o'clock at the home of Mrs. Amos Donaldson, No. 1 Mackey street, Cherrydale. All members are expected to attend and plans for the perfecting of precinct organizations will be made.

The Clarendon Rebekah Lodge, No. 28, will hold its monthly meeting tomorrow night in the Odd Fellows Hall at Clarendon. Tuesday night the lodge will give a lawn party at the intersection of Virginia avenue and Wilson boulevard.

The Woman's Auxiliary to the Clarendon Volunteer Fire Department announces it will serve a benefit luncheon Tuesday in the firehouse from 12 to 2 o'clock. The committee on arrangements consists of Mrs. Charles B. Austin, chairman; Mrs. Kate Griffin, Mrs. H. O. Kale, Mrs. Mayme B. Smith, Mrs. H. Gibson and Mrs. S. E. Childs.

There will be a meeting of the Arlington County Garden Club tomorrow night at the home of Dr. and Mrs. Paul W. Bowman, 813 Wilson boulevard, Clarendon. Mrs. Lillian Smith, of Chevy Chase, Md., will speak on the Bicentennial garden contests.

William L. Bragg, chairman of the Arlington County Democratic committee, leaves for Richmond tonight, where he will attend a special meeting of the State Democratic committee tomorrow.

L. C. MacPherson, chairman of the Arlington County Republican committee, accompanied by the vice chairman, Mrs. Francis A. Harris, will attend the Loudoun County Republican convention to be held at Purcellville on Thursday. Mrs. Harris will assist in the organization of a woman's Republican club in the county.

Loot Recovered, 2 Men Seized in Store Theft

Special to The Washington Post.

Charles Town, W. Va., Aug. 13.—John Shipe and George Woodward, formerly of Jefferson County, were arrested here yesterday on a charge of robbing a store at Warrenton, Va.

The Virginia officers found so many goods they loaded an automobile and were unable to take back their captives. They returned today to take them to the Fauquier County authorities.

Dr. R. W. Miller Dead Following Operation

Special to The Washington Post.

Hagerstown, Md., Aug. 13.—Dr. R. W. Miller, prominent Walnut Point, Md., eye specialist, died following an operation in a Philadelphia hospital today, according to word received by his wife.

He had been bedridden here for some months prior to being taken to Philadelphia for the operation a few days ago. Two children also survive.

EVENTS IN SUBURBAN SOCIETY CIRCLES

Alexandria

The garden party for the benefit of the Alexandria Children's Home and Day Nursery to be held Tuesday morning at the home of Dr. and Mrs. H. A. Latane, 311 North Washington street, is attracting great interest and approximately 50 tables have been reserved. A partial list of the patrons follows: Mrs. P. N. Huntley, Mrs. Ruth Godfrey, Mrs. Hugh Callahan and Miss Emily Pendleton, all of Washington; Mrs. P. M. Chichester, of Clarendon; Mrs. Laurence Stabler, Mrs. Charles C. Carlin, jr., Mrs. M. D. Delaney, Mrs. John T. Worthington, Mrs. Robert F. Downham, Miss Katherin G. Uhler, Mrs. D. F. McGowan, Mrs. William Worth Hulfish, Mrs. Joseph H. Newell, Mrs. George R. Hill, Miss Helen C. Calvert, Mrs. Robert L. May, Mrs. D. C. Book, Mrs. C. A. S. Sinclair, Miss Helen Norris Cummings, Miss Inez Gwynn Moore, Mrs. St. Clair D. Shelton, Mrs. Wallace N. Lindsey, Mrs. George E. Pickett, Miss Margaret Moncure, Miss Kathleen Douglass, Mrs. S. S. Brookes, Mrs. Roger C. Sullivan and Mrs. George Francis.

Mrs. H. A. Latane is general chairman, and will be assisted by Mrs. Ashby Reardon, Mrs. Joseph Chauncey, Miss Elizabeth Griffith and Miss Joyce Graham.

Miss Ellen Ticer entertained last Sunday evening, at the home of her parents, Mr. and Mrs. Edmund F. Ticer, at a supper party in compliment to Miss Viola Barrett, who sailed Wednesday on the Manhattan for a tour of Italy and will visit her brother and sister-in-law, Mr. and Mrs. Topper Barrett, in Paris, until December.

Mrs. Wallace Lawrence and little daughter, Jo Logan Lawrence, have returned from a visit to their former home in Salem, Va.

Mr. and Mrs. Hugh Hayworth and Miss Mary Anne Hayworth have returned from visits to relatives in Tennessee and Kentucky.

Miss Anne Harrington has returned from Richmond, where she passed the week-end.

Mr. and Mrs. Gardner Lloyd Boothe left last week for Dorset, Vt., for a visit of three weeks at Barrow's House.

Mrs. Charles E. Outcalt and her daughter, Mrs. W. Cameron Roberts, and Master Cameron Roberts left last week for a two weeks' visit near Asheville, N. C. Dr. Charles E. Outcalt is passing two weeks at Edinburgh, Va.

Mr. and Mrs. William B. Davis are passing several weeks at Braddock Heights, Md.

Mrs. Leonard M. Foard and little daughter, Marjorie Lee, are visiting at Colonial Beach.

Miss Joyce Sullivan, Miss Margaret Cockrell and Miss Marjorie Mankin are passing several weeks at Orkney Springs, Va.

Miss Mary Brookings, of Menokin, Seminary Hill, is passing the remainder of the summer with relatives in Gloucester, Mass.

Capt. and Mrs. T. M. Hamilton are passing the remainder of the summer in Brattleboro, Vt.

Mr. and Mrs. Edward M. Bigelow are passing the month of August at Atlantic City.

Miss Carmen Anduja, who has been traveling through the New England States, Canada and California since June, has returned to her home in Spring street.

Mrs. J. R. Eddington, and her two daughters, Miss Sara Eddington and Miss Margaret Eddington, have returned from a visit at Rehoboth Beach, Del.

Mr. George W. Bontz has opened his cottage at Colonial Beach for the month of August, and has with him his daughter, Miss Mary Bontz, and his grandson, Mr. Charles Fletcher.

Mr. and Mrs. Bayard Wyman are passing the month at Atlantic City.

Miss Ann Bryant Hill left last week for Little Island Camp, Greenville, Me., for the remainder of the summer.

Mrs. C. P. Bowman is visiting at Stone Spring Inn, Harrisonburg, for the summer.

Miss Rietta Butler and Miss Effie Butler passed the week-end at Virginia Beach.

Dr. and Mrs. Chester A. Amos passed the week-end with Mr. and Mrs. Frank Blair, at their home at Cumberland, Md.

Mrs. J. B. Watkins is passing the remainder of the summer with her son and daughter-in-law, Mr. and Mrs. C. Luckett Watkins, at their home in Roanoke, Va.

Miss Minnie Henderson left last week for Mattapoisett Bay, Mass., where she is the guest of relatives.

Miss Elizabeth Ramage entertained at bridge Wednesday evening at the home of her parents, Mr. and Mrs. J. C. Ramage, Duke Street road.

Miss Catherine Jennier passed the week at Colonial Beach.

Mr. James J. Cavanaugh, of Norwalk, Conn., was the week-end guest of his son-in-law and daughter, Mr. and Mrs. Robert E. Bowman, motoring to Alexandria, accompanied by his nephew, Mr. Franklin J. Barry, of Boston, Mass.

Miss Peggy Johnston, of Washington, was the guest last week of her cousins, Miss Harriet Hulfish and Miss Jane Hulfish, at their home on Seminary hill.

Mr. and Mrs. W. W. Clements and little daughter, Emma Clements, and Mr. and Mrs. Raymond Creel and their daughter, Mrs. Viola Kite, have returned from a visit at Colonial Beach.

Mr. Preston W. Hartman, of Salisbury, Md., was the week-end guest of Mr. and Mrs. St. Clair D. Shelton.

Mr. and Mrs. Edgar Dare and little daughter, Virginia Dare, of Fredericksburg, passed the week-end with Mr. Dare's parents, Mr. and Mrs. Charles E. Dare.

Mrs. J. R. Travers is visiting Mr. and Mrs. Ashby Bladen at their home in Hartford, Conn.

Miss Helen Thomas, of Charlottesville, is visiting her sister, Mrs. Lincoln H. Phillips.

Miss Kathleen Cunningham, of West Virginia, is visiting her aunt, Mrs. James Keller, at her home in De-Witt avenue.

Mrs. James Keys and children, Bobby, Betty and June Keys, who have been visiting Mrs. Keys' parents, Mr. and Mrs. J. W. Varney, have returned to their home in Philadelphia.

Mrs. R. J. Yates and her little granddaughter, Jean Porter Yates, who have been visiting Mrs. Yates' son, Dr. Paul Yates, at Columbus University, Ohio, are now visiting relatives in Hamilton, Loudoun County, Va.

Mr. and Mrs. James Steadman, of Temple Park, are visiting relatives in Wilmington, Del.

Mr. and Mrs. William Jordan, of Braddock, are passing a week at Ocean City, Md.

Mr. and Mrs. James Keller have returned from visiting relatives in Petersburg, Va., and Romney, W. Va.

Mr. and Mrs. L. A. Hopkins and their daughter, Miss Mary Hopkins, and Mr. Frank Hopkins have returned from a visit at Poddsbury, Gloucester County, Va.

Miss Virginia Walter left last week for a motor tour of New York State and Canada with a party of friends.

Mr. and Mrs. H. E. Romney are passing the week at Atlantic City.

Mrs. Roy G. Craver and her daughter, Miss Pattie Craver, with Miss Elizabeth Marshall, of Washington, motored to Broad Run the past week-end to visit Mrs. Henry Dulany.

Mr. and Mrs. James Gibson have returned from a visit of a week with relatives in Leesburg, Va.

Mrs. Nannie Motley has returned to her home in Breckville, Va., after a visit to Mrs. R. B. Gills.

Miss Helen Parks and Miss Aileen Parks are visiting friends at Dahlgren, Va.

Staunton

Staunton, Va., Aug. 13.—Representative and Mrs. Guy Campbell, of Pittsburgh, stopped off in Staunton early this week on their way by motor to Monterey, Va., where they remained for the week.

Miss Mary Alexander Opie, daughter of Col. and Mrs. Hierome L. Opie, was hostess at a dance Monday night at her home, Oakenwold, entertaining in honor of her house guests, Miss Caroline Stanton, of Alexandria, Va., and Miss Louise Phillips, of New York City. Miss Opie and both of her guests were students at Gunston Hall, Washington, last year.

Commissioner Roland K. Smith, of Washington, was a week-end guest of his cousin, Mr. Thomas Atkinson, at Mansfield, the Atkinson home here.

Miss Tommy Brown McClintic, daughter of Mrs. Thomas B. McClintic, formerly of Washington, was hostess at a bridge tea Wednesday afternoon, honoring her house guest, Miss Lois Dougherty, daughter of Mr. and Mrs. Victor Dougherty, of Charleston, S. C.

Miss Irene Gleason, of Northampton, Mass., who has been visiting in Washington, arrived this week to be the house guest of Miss Elizabeth Brooke Cochran, at Folly, the Cochran home near Staunton.

Miss Anne Foster, who has been the guest of her brother and sister-in-law, Mr. and Mrs. Lloyd Foster, at their Waynesboro home, has returned to her home in Washington.

Miss Katherine Brooks, who has been the guest of Mrs. Thomas Brown McClintic for the past week, has joined her mother, Mrs. Hobart Brooks, at her home in Washington.

Miss Marjorie Austin, of Cambridge, Md., is a house guest of Miss Agnes Kivlighan and Miss Marjorie Kivlighan at their home here.

Miss Courtnay Waller, of Alexandria, Va., who has been a house guest of Miss Frances Gibson for the past two weeks, has left for her home. She was accompanied by Miss Gibson, who will visit her for several days.

Lieut. Howard Ker, U. S. A., and Mrs. Ker, who are stationed at the University of Alabama, arrived this week to visit the former's parents, Judge and Mrs. Richard S. Ker.

Mrs. Columbus Haile, jr., her daughter, Miss Ann Haile and son, Columbus Haile 3d, of Houston, Tex., arrived this week to be guests of Mrs. Columbus Haile, sr., at Willoughby for the month of August.

Mrs. F. R. Smart, of Baltimore, arrived this week to be the guest of her sister, Mrs. Fielding Olivier, at the latter's summer camp, Van Ike, on North River, near Staunton.

Miss Leola Masincup has returned to her home in Washington following a visit here with friends.

Miss Helen Cover was hostess Friday afternoon at a beautifully appointed tea at the home of her parents, Mr. and Mrs. E. Russell Cover, honoring Miss Constance Kivlighan, who will be a bride of early September. Several out-of-town visitors from Washington, Baltimore, New York, Richmond and elsewhere, were among the guests.

Stanardsville, Va.

James Collier, 32, of this place, is a patient at the University of Virginia Hospital, Charlottesville, where he is suffering from injuries received from a fall while playing baseball. Mr. Collier, a son of Edward Collier, has a fractured hip and internal pelvis injuries.

Dr. and Mrs. W. Davis Parrott, of Gordonsville, visited the former's home here during the past week.

Announcement is made of the recent marriage of Miss Alma Gertrude McMullan, daughter of Mr. and Mrs. W. P. McMullan, of Eheart, this county, to Mr. Paul Edward Dougherty, of Kalamazoo, Mich. Mr. Dougherty is chief engineer of the City of Kalamazoo. After an extended wedding tour, Mr. and Mrs. Dougherty will make their home in that city.

Mr. R. N. Stephens, jr., of Charleston, W. Va., is spending his vacation with his parents, Mr. and Mrs. R. N. Stephens.

Mr. Marshall Jarrell, of Madison County, was a week-end guest of Mr. and Mrs. Hollis Jarrell. Mr. and Mrs. Jarrell have also had as their guests recently Mrs. Aubrey Jenkins and little granddaughters, Elna and Virginia Seal, and Mr. and Mrs. Theodora Jenkins.

Miss Alice Taylor, of Ruckersville, has been a recent guest of her aunt, Mrs. Alice Estes.

Miss Frances Yager Bickers has returned to her home in Winchester after spending some time here with her grandparents, Mr. and Mrs. C. L. Bickers.

Mr. Evans H. McMullen and family, of Crooked Run, Culpeper County, and Miss Eastham, of Culpeper, have been recent guests of Mrs. McMullan's parents, Sheriff and Mrs. R. A. Melone.

Leesburg

Special to The Washington Post.

Leesburg, Va., Aug. 13.—The Leesburg Garden Club was entertained on Tuesday by Mrs. Talbot Pierce at her home in Waterford.

Miss Betty Gibson has returned to her home here after spending some time at Ocean City, Md.

Mrs. Heath Dabney and daughter, Miss Alice Dabney, of the University of Virginia, were week-end guests of the Misses Davis.

Miss Florence Giddings entertained at bridge on Friday evening in honor of Mrs. William Orme.

Mrs. George Durfee and son, George, spent last week at Atlantic City.

Mrs. T. W. Edwards entertained at bridge on Tuesday in honor of Mrs. Donald McNeal.

Mrs. R. T. Corbell and son, Thurston, left this week for a motor trip to Lynchburg.

The Bridge Club was entertained on Friday by Miss Christine Wildman.

Mrs. B. V. White entertained at two tables of bridge on Tuesday.

The Rev. E. H. Brosius and Mr. and Mrs. William Orme, of Baltimore, were recent guests of Mrs. B. V. White.

Miss Helen Pittman left last week to visit relatives in Charleston, S. C.

Mr. James Frasier, of Georgetown, S. C., was a week-end guest of Dr. and Mrs. Harry P. Gibson.

Mrs. E. Douglass Davis, of Winchester, is visiting Mrs. B. W. Franklin.

Mrs. Paul Carter and daughters, Janet and Margaret Carter, are visiting relatives in Princeton, N. J.

Mrs. Donald McNeale, of Washington, is visiting her mother, Mrs. William Wise.

Mrs. Louisa King, Mrs. H. T. Harrison and Florence di Zerega left on Wednesday to spend a week at Atlantic City.

Purcellville

Special to The Washington Post.

Purcellville, Va., Aug. 13.—Exedra, the lovely country estate of Mr. and Mrs. Franklin Hartman Kenworthy, of Washington and Purcellville, was the scene of a lovely affair on Monday night, when Mr. and Mrs. Kenworthy entertained a number of guests at a dance in honor of the twenty-first birthday of their son, Mr. Henry Sterling Kenworthy. The picturesque grounds of the old estate were electrically lighted with Japanese lanterns and the lily pool, reflecting a rockery covered with beautiful blooming plants with a background of enormous sunflowers, the rustic bridge and the old spring house in the distance formed a picture never to be forgotten.

Supper was served at midnight in the gardens where the guests gathered in most attractive nooks under varicolored umbrellas could hear the strains of the orchestra in the distance and enjoy the true Southern hospitality dispensed by Mr. and Mrs. Kenworthy as in the days of 1798, when historic Exedra entertained such distinguished statesmen as Daniel Webster and Henry Clay. Punch was served in the solarium, where Bailey's Orchestra from Winchester furnished a most delightful program.

Exedra was beautifully decorated with the old-fashioned flowers from the gardens and it was in the stately old drawing room that Mr. and Mrs. Kenworthy and Mr. Henry Sterling Kenworthy received their guests. Mrs. Kenworthy was assisted by her sister, Miss Lorna Woollacotte, of Hampshire, England, and Mrs. Mary Stuart Dabney.

Washington guests for the occasion included Mr. and Mrs. William Everett, Mr. and Mrs. R. Talmadge Bassett, Mr. and Mrs. Lloyd B. Wilson, Mr. and Mrs. Preston King, Mr. and Mrs. J. Henry Murphy, Mr. and Mrs. Dwight Terry, Mr. and Mrs. Preston King, jr., Mr. and Mrs. S. B. Wilson, Misses Charlotte Heitmuller, Silence Wilson, Nancy Wilson and Mr. and Mrs. Tom Peyton.

Leesburg guests included Misses Betty Craighill, Caroline and Elizabeth Rust, Ada Perry Gibson, Louise and Sally Harrison, Betty Welbourne, Messrs. Sterling and Powell Harrison, William Heaton, Edwin Garrett, jr., William Smoot Rust, Albert White, W. F. Rust, Horace efferts, Mr. E. B. White and Mrs. White, the Rev. and Mrs. J. A. Welbourne, Dr. and Mrs. J. A. Gibson and Mrs. Grace Brooks Popkins.

Purcellville guests were Misses Anna Branch Nichols, Helen James, Margaret James, Dorothy Smith, Gene May Lloyd, Janet Hutchinson, Louise Nichols, Isabel Nichols, Helen Davis, Messrs. Henry Davis, Lake Van Sickler, Asa Moore Janney, Mr. and Mrs. Archie Speer, Mr. and Mrs. Clarence Robey, Mr. and Mrs. J. V. Nichols, Mrs. M. V. Smith, Mr. and Mrs. W. E. Nichols, the Rev. Howard Cady, Mr. and Mrs. Stuart Smith, Dr. and Mrs. C. P. Hutchison, Mr. and Mrs. Terry Hirst and Mrs. Virginia Hirst.

Mr. W. P. Pancoast was given a surprise party by the members of his Sunday school class of St. Peter's Episcopal Sunday School at his home in Purcellville on Wednesday evening in honor of his eightieth birthday. Mr. Pancoast, who is unusually healthy and active for his age, has been a Sunday school teacher for 20 years. He always takes an active part in all civic and church work. An address during the evening was made by Mr. Richard J. Taggart, of Washington, D. C.

Among those present were Mr. and Mrs. R. J. Taggart, of Washington; Mr. H. E. Cole, Leesburg; Mr. and Mrs. John B. Nichols, Mrs. May Ball, Mrs. Joseph Norman, Miss Sallie Dowdell, Mrs. Beama Gregg, Miss Jessie Osborn, Mr. and Mrs. S. W. Brooks, Miss Elizabeth Heaton, Mr. B. F. Wine and Mrs. Grace B. Popkins.

Bowie

Special to The Washington Post.

Bowie, Md., Aug. 13.—The members of Silver Wave Rebekah Lodge gave a miscellaneous shower for two of their lodge members, Mrs. Ida Seaton and Mrs. Mary Mullin. Those attending were Mrs. Mabel Williams, Mrs. Dorothy Woods, Mrs. Anna Cowgill, Mrs. Jennie Dowling, Mr. and Mrs. John Davidson, Mr. and Mrs. Noah Joffe, Mr. and Mrs. Herr, of Baltimore; Mr. and Mrs. J. S. Thornton, Mr. and Mrs. Ells Day, Mrs. Thelma Showalter, Mrs. Stella Phelps, Miss Frances Davidson, Mrs. Sadie Horwitz, Mrs. Martha Reum, Mrs. Minnie Harvey, Miss Helen Kline, Mrs. William Sharp, Mrs. Augusta Harding, Mrs. Edna Harman, Miss Doris Robey and Mrs. Redmiles.

Mr. and Mrs. Leonard E. Mason and two children, Virginia and Leonard, jr., visited in Bowie last Sunday. Mr. Mason was for many years principal of Bowie High School.

Mr. and Mrs. Frances McNey spent last Sunday with Mrs. McNey's parents, Mr. and Mrs. Herbert Sansbury.

Mr. and Mrs. Russel Buck visited last week at the home of Mrs. Buck's father, Mr. J. W. Ryon.

Mrs. E. L. Harman was the guest on Sunday of her parents, Mr. and Mrs. Grant Donaldson, at Gambrill's.

Dr. and Mrs. James H. Truitt entertained at dinner on Tuesday, August 2, at their home, the Cedars. Guests were Dr. Horatio de Alfore, Minister of Panama; Mr. Octavis de Valerio, President-elect of Panama; Mr. John de Chevilier, Secretary to the Panama Legation; Dr. and Mrs. C. W. Le Master and Dr. J. D. Lewis.

Mr. and Mrs. V. M. Nichols entertained last week with a watermelon party at their home. Guests were Mr. and Mrs. Bell, Mrs. Robert Smith and Mr. and Mrs. Harry Fowler, of Washington, and Mrs. Lorraine Randle.

Mrs. V. M. Nichols has returned from a visit with relatives in Mayo, Md.

Mr. and Mrs. George W. Duley announce the marriage of their daughter, Martha Duley, and Mr. Earle Brady. The wedding took place at Upper Marlboro July 25.

Mrs. F. Q. Thompkins and sister, Mrs. Fanny Lindahl, who has been her guest for some time, are on a motor trip to Alabama.

The following officers were lately installed by Harding Lodge No. 174, I. O. O. F.: Mr. John Cowan, noble grand; Mr. Wilbur Harman, vice grand; Mr. Ellis C. Day, recording secretary; Mr. Noah Joffe, treasurer; Mr. Millard Schafer, chaplain; Mr. Rufus Kolbe, warder; Mr. James Woods, conductor; Mr. Luther Bell, right support noble grand; Mr. Robert Harmon, left support noble grand; Mr. John Davidson, right support vice grand; Mr. John Jones, left support vice grand; Mr. Norman Clark, R. S. S.; Mr. William Smith, L. S. S.; Mr. Gerald Seaton, outside guardian; Mr. Gilbert Smith, inside guardian.

The following officers of Silver Wave Rebekah Lodge were installed on July 21 at Odd Fellows' Temple by the Queen Esther Lodge of Baltimore: Mrs. Thelma Showalter, noble grand; Mrs. Stella Phelps, vice grand; Miss Frances Davidson, recording secretary; Mrs. Sadie Horwitz, financial secretary; Mrs. Martha Reum, treasurer; Mrs. Minnie Harvey, chaplain; Mrs. Ozella Davidson, conductor; Miss Helen Kline, right support noble grand; Mrs. William Sharp, left support noble grand; Mrs. Augusta Harding, right support vice grand; Mrs. Edna Harman, left support vice grand; Mrs. Marion Joffe, inside guardian; Miss Doris Robey, outside guardian; Mrs. Redmiles, pianist.

Vienna

Miss Martha Tucker, of Winchester, Va., is a guest at the home of Mr. and Mrs. Sidney Jones.

Mrs. H. DuLaney Leith, assisted by Mrs. Henry Howard Shackleford, entertained the members of the Vienna Bridge Club and a number of guests at a bridge luncheon Wednesday at their home in Vienna. Those attending the luncheon were Mrs. Franklin Williams, Mrs. Edwin S. Bethel, Mrs. Joseph Berry, Mrs. Richard Etta, Mrs. George Mills, Mrs. Ronald Blake, Mrs. Harry Blake, Mrs. John Ruff. The guests of the club were Dr. Jesse Thornton Scott, Mrs. Stephen C. Stuntz, Mrs. Laurence Brown, of Washington; Miss Elizabeth Martin, of Danville; Mrs. Richard Pierce, Mrs. John Blake, Mrs. Charles Samuel Corse, Mrs. Cora Leichtleider, and Mrs. Charles Drexcilius, of Washington.

Mr. Harry Blake, of Vienna, sailed Saturday for Scotland. He expects to be gone a month.

Mrs. Charles Rippey, Mrs. Lucia Naylor Corey, Mrs. Susie Cameron, all of Washington, and Mrs. Doll M. Zirkle, of Alexandria, all former residents of Vienna and Oakton, visited their many friends here Friday.

Mrs. Alice Chilcott, of Five Oaks, has returned from a visit in Miami, Fla.

Mrs. William C. Boswell, of Baltimore, and Miss Elizabeth Martin, of Danville, Va., who were guests at Sunrise, home of Mrs. S. C. Stuntz, are visiting this week in Culpeper, Va., at the guests of Mr. and Mrs. Pembroke Fitzhugh.

Mrs. Richard Pierce entertained at a bridge luncheon Tuesday in honor of Mrs. Laurence Brown. Her guests included Mrs. H. H. Shackleford, Mrs. DuLaney Leith, Mrs. Charles E. Babcock, Mrs. Percy, Miss Elizabeth Martin, Mrs. John Ruff, of Falls Church, and Mrs. S. C. Stuntz.

Frederick

Special to The Washington Post.

Frederick, Md., Aug. 13.—Approximately 150 persons from Washington, Baltimore, Frederick and other places attended the annual midsummer dance at the Catoctin Country Club, under the auspices of the Frederick Cotillion Club, Thursday night. The lawn was attractively illuminated and music was furnished by a twelve-piece orchestra from Harrisburg, Pa. The committee in charge was John A. Shires, chairman; Roland E. Clapp, jr., and G. Harris Stauffer.

Frederick guests who attended the dance at Camp Ritchie, Cascade, Saturday night were Gov. Albert C. Ritchie, Col. D. John Markey, Mr. and Mrs. Philip Ritchie Winebrener, Mr. and Mrs. William M. Storm, Mr. and Mrs. W. Jarboe Grove, Mr. and Mrs. Alvin Quinn, Mr. and Mrs. Otho J. Keller, Mrs. R. Ransom Lewis, Mrs. James H. Harris, Miss Marguerite Dill, Miss Emily Apple, Miss Lois Town, Miss Frances Feiser, Miss Caroline Thomas, Miss Lorraine Thomas, Miss Dorothy Gale, Miss Barbara R. Dennis, Miss Cora Staley, Miss Katherine Remsberg, Miss Margaret Dutrow, Theron Green, Donald Doub, John Doub, Dr. William E. Trail, Robert Clapp, jr., James Decker, Elias B. Ramsburg and Dr. William Schnauffer.

Ladies' day luncheon guests at the Catoctin Country Club Tuesday were Mrs. James A. Long, Mrs. Harry J. Lebherz, Mrs. James H. Gambrill 3d, Mrs. F. W. Wrtzel, Mrs. B. O. Thomas and Mrs. Ranson M. Lewis.

Announcement has been made of the marriage of Miss Dorothy Perkins Linthicum, daughter of Mr. and Mrs. Seth H. Linthicum, and a niece of Representative J. Charles Linthicum, and the Rev. J. Paul Warner, son of the late Rev. Dr. L. F. Warner, a former pastor of the Methodist Protestant Church, Buckeystown, and Mrs. Warner, Westminster. The wedding took place at Linthicum Heights, home of the bride's parents. The Rev. Frederick Holloway, president of the Westminster Theological Seminary, assisted by the Rev. E. C. Makosky, pastor of the Linthicum Heights Methodist Episcopal Church, performed the ceremony. A reception attended by about 450 guests followed the wedding.

Mr. and Mrs. W. S. Wagner, East Church street, have announced the engagement of their daughter, Miss Margaret Katherine Wagner, to Mr. Leo Gregory Weldman, of Washington, D. C. No time has been set for the wedding.

Miss Loretta Watkins and Miss Elizabeth Bowmans, Damascus, entertained Friday night in honor of Mr. and Mrs. Raymond L. Warfield, recently married. Mrs. Warfield was formerly Miss Dorothy Watkins, daughter of Mr. and Mrs. A. C. Watkins, near Damascus.

Plans are being made for the presentation of a comedy entitled "Capt. Applejack," by the Fredericktown Players, a newly organized dramatic club. The cast is composed of Mrs. Ernest Berger, Miss Lois Town, Miss Roenna Forney, Miss Margaret Dutrow, Miss Jane Roddy, Miss Mary McComas, Edward Storm, Willard Markey, Harris Stauffer, J. Walker Carty, Clifford Gilbert, Ernest Berger and J. Walter Zeigler. The play will be given in the fall.

Barboursville, Va.

The Barboursville Standard Community Organization on Friday will hold its fifth annual picnic at the picnic grounds one mile west of Barboursville on the Spotswood Trail. This occasion is looked forward to from one year to another as a day of home-coming and a meeting of friends from all sections of the county. This year an interesting program of games, contests and stunts has been arranged for the day, which will close with a ball game between the local team and the Boosters, the latter made up of star players from the counties of Orange, Louisa, Madison and Culpeper.

Mr. and Mrs. William M. Clarke, whose marriage took place recently at the home of the bride, formerly Miss Madeline Faulkner, of Unionville, have returned from an extended motor trip to Canada and other Northern points.

Miss Mildred Estes and Mrs. F. A. Haynes have recently returned from a visit with relatives in Washington, D. C.

Mr. and Mrs. Oscar Fitzhugh, Mr. and Mrs. Rice and their daughter, and Miss Alice Jennings, of Fishersville, were guests recently of Mrs. Lizzie Douglas at Quinque. Mrs. A. T. Dulaney, of Charlottesville, a former resident of Barboursville, was also a guest on Sunday of Miss Douglas.

Mrs. S. D. Estes had as her guests the past week at her home, the Estes House, Mr. and Mrs. Whitfield Mauzy and their son, of Tulsa, Okla. Mrs. W. G. Mauzy and her sons, Thomas, Albert and Yancey, have also been guests of Mrs. Estes.

Mrs. J. C. Graves has recently been a guest of her sister-in-law, Mrs. J. A. Woodroof, at Oak Grove farm.

Point of Rocks

Mrs. Sarah Barrett has returned to her home in Brunswick after visiting relatives here for several days.

Mr. and Mrs. George H. Hickman and their daughter, Mrs. Lucius Hutchison, of Warrenton, Va., are staying for several days, at the home they maintain here.

Mrs. Jennie Elliott, a former resident here who is now living with her daughter in Frederick, is visiting at the home of Mr. and Mrs. James A. Baker. Mrs. Baker is the sister of Mrs. Elliott.

Mrs. James Ponton and Miss Helen Ponton have returned from a trip to Weston, W. Va., where they were guests for several days of Mr. and Mrs. Frank Long.

Miss Jean Tuck, daughter of Mr. and Mrs. Wilbur A. Tuck, is at Glenrock, Pa., where she is visiting her grandmother, Mrs. N. L. Tuck.

Mr. and Mrs. James Fisher Washington are at the home of Mr. and Mrs. William Culler for several weeks.

Mrs. Margaret Crabill and daughter, Nancy Lee, recently have returned from Brunswick where they visited relatives.

Miss Barbara Paxson Hickman is visiting for some time with her grandparents, Mr. and Mrs. John S. Paxson, near Lovettsville, Va.

Mr. and Mrs. Edward Mullican Frederick were recent visitors at the home of Mr. and Mrs. Edward Hartman.

Little Miss Mary Babbington has returned to her home after a visit of several weeks with her aunt, Mrs. Edwark Burke, in Hancock, Md.

Mr. and Mrs. Roper Goodhart, of Washington, who have been camping along the Potomac every summer for several years, will soon move into a recently constructed summer home along the river. Mr. Goodhart was retired from the Government this year, and with Mrs. Goodhart plan to make this their permanent summer residence.

Mr. Harold Spalding and Miss Mary Jane Brown were guests last week at the home of Mr. and Mrs. Stanley L. Spalding, in Washington.

Mr. and Mrs. L. E. Hines had as their guests last week Mrs. Earl Rice and Earl Rice, jr., of Baltimore.

Miss Josephine Fisher has returned to her home after a visit with relatives in Washington.

Guests at the home of Mr. and Mrs. John Wright on Sunday were Mr. and Mrs. Fred Weaden and family, of Waterford, Va., and Mr. Chester Wright, of Washington.

Mr. and Mrs. Hugh Wright, Takoma Park, were week-end guests of Mr. Wright's sisters, Misses Ocale and Lake Wright.

Mr. and Mrs. M. G. Hardy, Mr. and Mrs. Holley Farmer, Mr. Carlton Hardy and Miss Lorraine Hardy, all of Washington, were guests of relatives here Sunday.

Children of Mr. and Mrs. J. B. Webb, now living in Washington, visited at their home here Sunday.

Louisa, Va.

At a meeting Monday afternoon of the Confederate Memorial Association of Louisa at the home of the Misses Goodwin, Miss Elizabeth Flannnagan was elected president of the organization.

Mr. and Mrs. Dirk Knyk, of Roanoke, made a short stop in Louisa with Mrs. Knyk's aunts, Misses Lucy and Anna Goodwin, while en route to Old Point Comfort to attend the State meeting of the State Bar Association.

Mrs. R. R. Gwathmey, of Washington, D. C., will arrive next week to spend some time at Ben Ghoil, the old Winston home. She will be accompanied by other members of her family.

Mrs. Marshall James, of Orange, spent Wednesday of last week with Mrs. Peyton Winston at her home near Bibbs Store, this county.

Mrs. Hopkins and daughter, Miss Clarabel Hopkins, left last week for Washington, D. C., where they will spend several weeks before locating definitely for the practice of the medical profession, both being M. D.'s.

Mr. and Mrs. Frank Hollins enjoyed a motor trip on Sunday. Accompanied by Mr. and Mrs. Frank Mason and daughter, of Richmond, Mrs. C. A. Robins, of Williamsburg, they visited Mr. Hollins' old home at Lynchburg, also Natural Bridge, Lexington, Staunton and Charlottesville.

Miss Elizabeth Post has returned to her home at Portsmouth after a pleasant visit of two weeks with her cousin, Miss Eleanor Baber.

Mrs. William F. Reid, of Richmond, is spending some time with her niece, Mrs. B. M. Daniel, of Louisa, and her sister, Miss Sallie Smith, at Shadwell. Mrs. Reid before returning to Richmond will also visit her old home at Charlottesville.

Mr. and Mrs. Ernest Turner and daughter, of Richmond, and Miss Mary K. Taylor, of State Farm, were guests of Miss Emma Purcell for the week-end.

Mr. and Mrs. J. S. Purcell; son, Walter, and daughter, Emma, left Thursday for a trip to the Eastern Shore. They will be guests of Mr. and Mrs. Charlie Elmore.

Adamstown, Md.

Mr. William Plummer, of New Jersey, is spending his vacation with his parents, Mr. and Mrs. E. R. Plummer.

Mr. and Mrs. Smith and daughter, of Washington, D. C., are spending a few days with Mrs. Smith's parents, Mr. and Mrs. Hyatt.

Mr. and Mrs. Clarence Ogle and children, of Charleston, W. Va., have been spending a few days with the former's sister, Mrs. P. B. Scarff.

Mr. and Mrs. Roger Day and two sons have returned to their home near Cumberland, Md., after spending a few weeks with Mr. Day's sister and brother, Miss Nellie and Mr. Robert Day.

Miss Evelyn Hume and Cully Peugnet are spending a month in Maine.

Mrs. S. E. Hoke is visiting her parents, Mr. and Mrs. Shockey, in Myersdale, Pa.

Mr. Leo Shockey has returned to his home in Myersdale, Pa., after spending a month with his sister, Mrs. S. E. Hoke. Mr. Jesse Kreig is on the sick list.

Miss Hilda Gochnauer has returned to her home in Hamilton, Va., after spending a few weeks with her brother, Mr. C. O. Gochnauer.

The Rev. Paul Delautu and wife, of Pennsylvania, are visiting the latter's mother, Mrs. Wood Oharo.

Mr. and Mrs. C. O. Gochnauer entertained the members and friends of the Serve-and-Save U Stores at their home in Adamstown.

Among those present were as follows: Mr. and Mrs. E. Allen Grumbine and son, Mr. and Mrs. S. G. Walcher and daughter, Mr. and Mrs. J. M. Culler and son, Mr. and Mrs. Weedy and children, of Brunswick; Mr. and Mrs. Clifford Doll, Mr. and Mrs. H. S. Bennett, Mr. and Mrs. Smith, Miss Katherine Frye, of Jefferson; Mr. and Mrs. James H. Harris, Mr. Marshall Davis, Miss Hildis, Mr. Philip Scarff, Mr. Merdith Van R. Staub, Mr. Clark Devilbiss, Mr. and Mrs. Grayson Nikirk, Mr. and Mrs. Ogle, Mr. and Mrs. Thomas Dedge and Miss Biggs.

FAIRFAX CHAMBER'S COMMITTEES PICKED

Action on Membership Fee Reduction Now Rests With Directors.

FAIRFAX BUREAU OF THE POST.
P. O. Box 245, Fairfax, Va.
Phone Fairfax 166.

The Fairfax County Chamber of Commerce, at its monthly meeting held in the auditorium of the schoolhouse at Franconia, voted to refer the question of reducing the annual membership dues in the organization to the board of directors for final action. The directors were instructed to amend the trade body's constitution and by-laws to conform with this action. The motion adopted by the chamber recommended that the dues be reduced from $5 to $3.

Russell White, of Springfield, superintendent of foreign mails in the United States Postoffice Department, was the principal speaker of the evening program. He spoke on the foreign mail service.

President John W. Brookfield announced his committee appointments for the ensuing year as follows:

Finance—Guy Church, chairman; Mrs. Viola J. Money, F. S. McCandlish, Wells Sherman, Herbert Williams and Capt. Thurlow White.

Highways—Edmund H. Allen, chairman; George Harrison, Martin T. Webb, Leon L. Freeman, M. M. Barnard and Mrs. E. D. Vosbury.

Washington-Richmond route, special committee—W. P. P. Reid, Edmund H. Allen, Mrs. E. D. Vosbury and Earl Saum.

Publicity—Edmund H. Allen, chairman; Mrs. E. D. Vosbury, Melbin P. Smith, R. D. Wharton, W. F. Carne, E. W. Mutersbaugh and Herbert Blunt.

Education—Herbert Williams, chairman; F. Shields McCandlish, George Smith, William Cleveland, Mrs. H. A. Sager, Mrs. Martin T. Webb and C. C. Carr.

Public utilities—J. Sidney Wiley, chairman; Thomas R. Keith, Edward C. Gibbs, John W. Rust and Martin T. Webb.

Park and planning—Herbert Williams, chairman; William Cleveland, John W. Rust, George Harrison, Edmund H. Allen and L. I. Dolph.

Agriculture—Franklin Williams, chairman; H. B. Derr, E. B. Vosbury, Vernon Lynch, Frank H. Wilkinson, T. Bently Mason and W. H. Elmore.

Health and sanitation—Dr. A. L. Carsons, chairman; Dr. W. P. Caton, Dr. William Meyers, Mrs. Fannie Lou Seamans, Mrs. Eleanor Aud, J. W. Cox and Frank H. Wilkinson.

Industrial development—Capt. Thurlow White, chairman; Mason Hirst, C. H. Powell, Frank Lyon, Wells Sherman and George Smith.

Inter-relations—Capt. Thurlow White.

Maniac Is Hunted In Garage Blazes

Charlottesville Police Aided in Search by State; Auto Owner uHrt.

Special to The Washington Post

Charlottesville, Va., Aug 13—The State Bureau of Insurence and Banking and the local police department have combined forces in a hunt for the person or persons responsible for a series of fires in a fashionable University section Wednesday night, which destroyed automobiles and garages to the value of approximately $3,000.

Deputy State Fire Marshal L. H. Kemp, jr., hurried here from Richmond yesterday to assist representatives of the police deparement in a search for clews. Both Acting Chief of Police B. A. Shipp and Mr Kemp are convinced that the blazes were started by a pyromaniac.

It was learned today that at the first fire in a group of garages at Grady avenue and Rugby road, Mrs. Grigsby Long, who lives nearby, sustained an injury which physicians say might prove to be a fracture of the skull. She tripped over a low fence and struck her forehead as she rushed from her home to remove her car from a garage which she thought was in danger.

Leader Says Farmers' Strike Will Continue

Des Moines, Iowa, Aug. 13 (A.P.). Milo Reno, president of the Farmers Holiday Association, today said that the farmers strike declared last Monday is having a noticeable effect and will be continued.

Government reports for August 10 showed a 10 per cent decrease in hog receipts at interior yards and a 10-cent price advance, he said, and on August 11, there was about a 50 per cent decrease compared with a week previous. Receipts at seven terminal markets also were down, he said.

Byrd Meets Coolidge On Economy Program

Plymouth, Vt., Aug. 13 (A.P.).—Rear Admiral Richard E. Byrd and Calvin Coolidge today sat down in the old Coolidge homestead here and discussed matters pertaining to the National Economy League of which Byrd is chairman.

The former President, who has been spending the past few weeks here in an effort to escape hay fever, is a member of the league's national advisory council. The admiral returned to Boston after the conference.

Joseph S. Denny Buried in Virginia

Rites for Asemblyman Are Held at White Post, in Clarke County.

Special to The Washington Post.

Winchester, Va., Aug. 13—Funeral rites were conducted this afternoon from Meade Memorial Episcopal Church, at White Post, Clarke County, for Joseph S. Denny, member of the Virginia House of Delegates from Clarke and Frederick counties and the City of Winchester.

The Rev. Giles B. Palmer, of Richmond, former rector of the church, officiated at the rites, after which interment was made in the family burial lot in Mount Hebron Cemetery here.

Active pallbearers included former Gov. Harry F. Byrd, Dr. Charles O. Dearmont, State Senator Richard S. Wright, of Strasburg; Joseph H. Funkhouser, Harold C. Sheetz and Frank Bell, the latter of Staunton. Honorary pallbearers were: Lieut. Gov. James H. Price, of Richmond; J. Sinclair Brown, of Roanoke; Hugh Reid, of Cherrydale; Fred Birrell of Alexandria; R. N. Coleman, of Ford; State Senator T. Russell Cather, Lester D. Arnold, Luther Pannett, Robert S. Smith, Judge A. J. Tavenner, R. L. Omps and Coleman Dunn, of Winchester; Capt. Frank M. Wray, George H. Levi, Thomas Hardesty, Ralph N. Dorsey, and Ad Withers, of Berryville; Robert Lemley, of Stephens City; E. R. Sparrey, of Middletown; Kenneth N. Gilpin and R. G. Mitchell, of Boyce; and Thomson Sowers and Ernest Meade, of White Post.

Assemblyman Denny was found drowned in a cistern on his place late Thursday afternoon.

FIREMEN'S CARNIVAL TO OPEN IN FAIRFAX

Program Wednesday Night to Continue Rest of Week; Building Funds Asked.

FAIRFAX BUREAU OF THE POST.
P. O. Box 245, Fairfax, Va.
Phone Fairfax 166.

The annual carnival of the Fairfax Volunteer Fire Department will open Wednesday night and continue through the balance of the week. The carnival will be held on the south side of Main street, between Mechanic and Payne streets. Firemen under the direction of James E. Nickell and Elmore Dove have started work erecting stands and arranging the grounds. George B. Robey is general chairman of the carnival, which includes the usual attractions and a dancing pavilion.

The carnival is the annual means of raising money on which the local volunteer firemen depend for the operation of the department for the year. A special appeal is being made this year to the people of Fairfax and vicinity to assist in making the carnival a financial success, as most of the money raised this year will go toward the erection of a permanent firehouse.

Work on the new engine house, which is to be located on Mechanic street between Lovers lane and Payne street, was started last week.

The annual Dranesville District camp meeting at Dranesville, Va., will open Thursday afternoon and continue through the next week. The Rev. J. W. Carter, of Willmore, Ky., will have charge of the services, which will be held every week day at 2:30 in the afternoon and 7:30 o'clock in the evening. Three services will be held on Sunday, with the first at 10:30 o'clock in the morning.

Alteration of patterns, cutting out and remodeling of dresses and the care and repair of clothing will be the subject of the demonstration given at the meetings of most of the 4H clubs in Fairfax County this week, according to the schedule of Miss Sarah E. Thomas, county home demonstration agent.

Tomorrow morning she will visit the Chesterbrook Club meeting and demonstrate the methods of altering patterns and cutting out dresses.

Tuesday morning a demonstration on the care and repair of clothing will be given at a meeting of the Vienna Club. This demonstration will be repeated at Oakton Tuesday afternoon and the meetings of the Fairview and Lorton clubs Wednesday morning. Wednesday afternoon the Fort Humphreys Club will be instructed in what the well-dressed girl should wear. Thursday morning the same instructions will be given to the Burke Club members. These instructions will be repeated Friday morning for the McLean Club and Friday afternoon for the Annandale Club.

Thursday afternoon at a meeting of the home demonstration club at Navy the subject of the demonstration will be the remodeling of clothing. Saturday Miss Thomas will be in her office at Fairfax.

The Home Demonstration Club of Floris at its meeting last week made plans to sell ice cream and candy at the community league play Friday night in the schoolhouse.

The Herndon Vocational Bible School, which has been conducted in the Presbyterian and Congregational churches of Herndon, closed Friday night. The pupils who had completed the work were awarded diplomas.

The Herndon Chapter, No. 55, Order of Eastern Star, at their meeting made plans for a card party and dance for Wednesday evening in the auditorium of the Herndon High School. The committee in charge of the affair is composed of Mrs. Nellie Wiley, chairman; Mrs. Lavinia Harrison, Mrs. Edna Bready, Mrs. Iva Thompson, Mrs. Theodora Filly and Mrs. Katherine Kirk. A picnic for the members was arranged for August 30 at Glen Echo Park.

The Fairfax County Board of Supervisors will hold their semimonthly meeting at Fairfax Wednesday. Legislative questions will be considered.

The seventy-seventh annual session of the Potomac Baptist Association will be held Wednesday and Thursday of this week at Middleburg, Va. The Rev. S. Y. Craig, pastor of the Fairfax and Clifton Baptist Churches, and members of the various churches in Fairfax County have planned to attend.

The two-day program will be given over to devotional services, reports of committees, talks on Sunday school and young people's work. It is stated that 63 white Baptist churches in Fairfax, Arlington, Loudoun, Fauquier, Prince William, Stafford and Culpeper counties and Alexandria City compose the association. These churches have 9,250 members and will send 300 delegates, including 32 pastors to the meeting of the association this week.

A young musicians club has been organized at Floris, Va., under the direction of Miss Gladys Thompson, with the following officers: Evelyn Groff, president; Louise McNair, secretary; Louise Cockerille, treasurer; Sara Cockerille, reporter; Evelyn Groff, captain of the gold, and Mary Lee Harrison, captain of the blue.

The Women's Temperance Union, of Herndon, will sponsor a silver medal contest to be held Thursday evening in the auditorium of the Floris School. Frank Lyon, of Clarendon, will be the principal speaker. The oratorical contestants will be Miss Louise Cockerille, Howard Thornberry, Margaret Laurance, Ollie Duke, Dorothy Poole, Beulah McWilliams and Mary Lee Young.

Salisbury Lord Mayor Pays Visit to Annapolis

Special to The Washington Post.

Annapolis, Md., Aug. 13.—Councilor John Sidney Rambridge, the Lord Mayor of Salisbury, England, who had been attending the bicentennial celebration at Salisbury, Md., passed several hours in Annapolis this afternoon, prior to his departure for Washington to call on President Hoover.

The British executive, who was accompanied by his brother, Frank Rambridge, of London, and Alfred E. Bott, member of the city council of Salisbury, England, arrived here on a steamer of the Clairborne-Annapolis Ferry Line. They were met by Mayor Walter E. Quenstedt of Annapolis, head of the several civic organizations, and a committee of business men. The Britishers were greeted by Gov. Albert C. Ritchie at the State House, inspected the capitol, made a tour of the Naval Academy and points of historic interest in the city.

HAPPENINGS OF INTEREST IN CAPITAL SUBURBAN SOCIETY

Hyattsville

Miss Helen Louise Duckett and Miss Mae Harris Clark, of Hyattsville, entertained at the home of Miss Duckett Saturday afternoon, August 6, at a bridge shower for Miss Jean Woodson, of Washington, whose marriage to Mr. Albert Conradis will take place October 8, and Miss Elizabeth Henning, whose marriage to Lieut. Nelson Landon Head, was an event of last Wednesday. Miss Duckett, Miss Clark, Miss Woodson and Miss Henning were Washington debutantes of last winter. Those present at the shower were Miss Lucille Elliot, Miss Louise Turner, Miss Mary Bruce Mackall, Miss Frances Brooks, Miss Dorothy Nicholson, Miss Catherine Crane, Miss Annabelle Essaly and Miss Josephine Duckett.

Mrs. G. Sherman James is now in Boston visiting Mrs. C. E. Smith for a period of two weeks.

Mr. and Mrs. Kenneth Brooks were recently the guests of Dr. and Mrs. Thomas E. Latimer, on their yacht the Westwind, on which they are cruising in the waters around Solomans Island, Md. Miss Lillie James, Miss Ann Reeder, of Baltimore, and Mr. and Mrs. Hunter Lewis, of New Jersey, are now aboard the Westwind.

Miss Barbara Brown spent last week-end in Washington visiting friends.

The Rev. Clyde Brown sailed last week from New York to pass three weeks traveling in Germany. Mrs. Brown and family accompanied the Rev. Mr. Brown to New York and remained for several days visiting relatives. Later they went to Atlantic City and expect to stay for a period of three weeks.

Mr. and Mrs. Harry Boswell and family have recently returned from a two weeks' stay at Bay Ridge, Md.

Mr. and Mrs. M. A. McAnallen entertained Tuesday afternoon in honor of their daughter, Patricia, who celebrated her ninth birthday. Their guests were Miss Ruth Hockman and Mr. Thomas Hockman, of Indianapolis; Miss June Huber, Miss Eva Benkart, Miss Mary Joyce, Miss Anne Joyce, Miss Mildred Tapp, Miss Gloria McAnallen, Mr. Joe Titus, Mr. John McAnallen, and Mr. Billy McAnallen.

Mrs. Sutton of Summerset, St. Marys County, Md., has been visiting Miss Molly Sutton and Miss Rose Sutton at their home on Johnson avenue.

Miss Ruth Youngblood, of New York, was recently the guest of Miss Leona Barber. Mrs. George O. Smith, of Wesley Heights, Washington, and Miss Youngblood, both formerly of Hyattsville, are now traveling abroad.

Mr. and Mrs. J. W. Hammett are passing the week at Atlantic City.

Miss Eleanore Owings is the guest of Miss Eleanor Boehs, of Washington, at her summer home at South River Park, Md.

Miss Mary Louise Carr returned Saturday from Pittsburgh, where she was the guest of Miss Betty Gott, at her home in Squirrel Hill. She then passed the week-end in Anne Arundel County.

Mr. Egbert Tingley and Mr. Edward A. Fuller, jr., are passing several days in New York.

Miss Betty Owens was the guest of Miss Jane Turner, of Baltimore, last week-end and is now passing some time in Ocean City, Md.

The marriage of Miss Ethel Margaret Knight, daughter of Mr and Mrs. Allen Knight, of Hyattsville, to Mr. Kelley J. Woodell, of Ardmore, Md., took place Thursday morning, August 4, at St. Jerome's Catholic Church in Hyattsville. The Rev. Andrew Carey officiated at the ceremony. The bride was married in white and carried white bride's roses. The maid of honor was Miss Margaret Knight, of Hyattsville, sister of the bride, while Mr. Burnell Wodell, or Ardmore, brother of the bridegroom, was best man. Following the ceremony Mr. and Mrs. Woodell left on a motor trip through the Southern States and upon their return will be at home in Ardmore, Md.

Mrs. Brian B. Kane and her children, Miss Nancy Kane and Mr. Brian Kane, jr., have been the guests of Mrs. Kane's parents, Mr. and Mrs. Edward A. Fuller, for several days, and will leave for their home in Beverley, N. J., tomorrow. Miss Peggy Howard and Miss Lillie James will accompany them and remain as the house guests of Mr. and Mrs. Kane for a few days.

Lieut. Robert Luckey, U. S. Marine Corps, formerly of Hyattsville, now stationed at Norfolk, Va., was recently the guest of Mr. and Mrs. Harry Dorsey for seferal days.

Miss Betty Sherman and Mr. Billy Sherman arrived last Sunday to be the house guests of Mr. and Mrs. Harry Dorsey for some time. Mrs. Dorsey entertained for Mrs. Sherman Monday evening at bridge. The guests were Miss Elizabeth Naylor, Miss Margaret Naylor, Mrs. Robert Porter, Miss Mary Louise Carr, Mrs. Forest Daley, Miss Ida Florence Lauderdale, Miss Mary Lauderdale, Mrs. Brian Kane, Mrs. Irving Owings, Miss Elizabeth Owings and Miss Charlotte Dorsey.

Mrs. Irving Owings gave a luncheon in honor of Mrs. Sherman at her home on Tuesday. Those present were Mrs. Harry Dorsey, Miss Margaret Naylor, Mrs. Robert Porter, Mrs. Forest Daley, Mrs. Brian Kane and Miss Mary Louise Carr.

Mr. Nicholas Orem and Mr. Nicholas Orem, jr., spent several days last week at St. Michaels, Md., where they witnessed the regatta.

Miss Mary Page Haydon and Mrs. William Haydon, of Baltimore, and Miss Ann Tyler Peach, of Hyattsville, sailed last week from New York for France. Mrs. Haydon and Miss Peach will return November 3, but Miss Haydon will remain in Paris for the winter to study at the Sorbonne. Mrs. Stiles, of Baltimore, has come to stay the remainder of the summer with her daughter and son-in-law, Mr. and Mrs. S. Marvin Peach.

Mrs. Jacob Waldman and her two daughters, Sylvia and Gloria, are passing the month at Edgewater Beach, Md.

Miss Louise Zantzinger has returned from a two weeks' visit to Bermuda.

Miss Elizabeth Hoffman and Miss Virginia Hoffman return today from a two weeks' trip by water which has taken them to points along the Eastern Coast as far South as Jacksonville.

Miss Sarah Elizabeth Foster, of Hyattsville; Mrs. William C. Hoffman, Miss Helena Hoffman and Miss Nellie Hoffman, all of Baltimore County, Md., and Miss Helen Edwards, of Washington, are on a motor trip which will take them through many Southern and Middle Western States, with visits to friends in Ohio, Kansas and Texas.

Mrs. L. Washington and family have returned from a visit of several days to Randle Cliff Beach, Md.

Miss Catherine Foley, of Lake Placid, N. Y., is visiting Col. and Mrs. E. A. Roache.

Miss Thelma Harrison has returned from a visit to Owings Station, Md., and North Beach, Md.

Miss Elizabeth Dobbs entertained a number of her friends last Tuesday evening. Her guests were Miss Janet Roby, Miss Elizabeth Powers, Miss Lillie Lee Greeley, Miss Virginia Jones, Miss Ella Miller Hoe, Miss Jane Ives, Miss Pauline Clark, Miss Corilla Reeside, Miss Janet McFadden, Miss Jane Boswell, Miss Catherine Foley and Miss Jane Owings.

Mrs. H. Judson Gude and her sons have returned from Wildwood, N. J., after a two-week visit.

Mrs. George L. Harrison, Miss Elaine Harrison and Miss Mary Ann Harrison have returned from a recent visit to Mrs. Harrison's father at Owings Station, Md.

Miss Doris Owings has returned to her home after visiting Miss Thelma Harrison at her home on Shepherd street.

Mr. Lee J. McNeill has recently returned from a trip to Canada.

Mr. Kent Mullikin, of Collington, Md., recently entertained at his home about 150 guests before the Forest Cotillion Club dance which was held later in the evening at Collington. Among the guests present from Hyattsville were Miss Mary Louise Carr, Miss Josephine Duckett, Miss Mae Harris Clark, Miss Louise Zantzinger, Mr. William Hill, Mr. Philip Clark, Mr. Otway Zantzinger, Mr. and Mrs. James Rogers and Mr. and Mrs. Edward Smith; formerly of Riverdale.

Mr. Randolph Willis, of Hyattsville, announces the marriage of his sister, Miss Rebecca Willis, to Mr. William Arthur, of Ashland, Ky., which took place Tuesday, August 2, in Washington, the Rev. H. F. Downs, of Adams Mill road, performing the ceremony. Upon their return from their wedding trip Mr. and Mrs. Arthur will be at home in Ashland. Mr. Arthur is engaged in educational work in eastern Kentucky.

Miss Betty Howard and Miss Peggy Howard entertained at bridge last Thursday afternoon. Their guests were Miss Barbara Summerville, Miss Ann Bacon, Miss Lillie James, Miss Charlotte Dorsey, Miss Eleanore Owings and Miss Rosalie Grant.

Woodberry Forest

The Woman's Club of Orange gave a benefit card party in the Woodberry auditorium for the benefit f the cripled children of Orange and Madison Counties.

The Rev. Henry G. Lane, rector of St. Mark's Episcopal Church, Richmond, and Mrs. Lane motored up on Wednesday to spend some time at Woodberry Forest. Mr. and Mrs. Lewis C. Williams, of Cary street road, arrived Friday. Mr. P. St. George Cooke on Saturday, and Mr. and Mrs. James P. Massey of Monument avenue and their two children are to be here about August 20.

Dr. and Mrs. Hugh G. Russell, of Kensington avenue, Richmond, have been at Woodberry since August 1, and Mrs. H. Seldon Taylor, Miss Floyd Taylor and Miss Rhoda Taylor, who arrived last week, were accompanied by Miss Virginia Hoskins of Matthews County, a student at St. Catherine's School.

Miss Ruth Atkins of Woodberry and Blackstone, who has been spending some time with relatives in Cumberland, has left for Florida accompanied by Miss Kate Deitrich.

Mr. and Mrs. Philip St. George Cooke of Richmond, will arrive at Woodberry Saturday.

Mr. and Mrs. A. Colquitt Shackleford and son, Colquitt, jr., Mr. and Mrs. H. G. Shackleford, Miss Mary McIntosh and Miss Helen Holladay, are spending this week at Shellfield on the Potomac.

College Park

Mr. and Mrs. Victor Myers had as their house guests for several days this past week Mr. and Mrs. Wallace Bentv, of Waynesboro, Pa., and Mr. and Mrs. Robert Haley, of Allentown, Pa. Tuesday evening Mr. and Mrs. Myers entertained in honor of their guests at bridge. Those present were Mr. and Mrs. Harwood Reed, Mr. and Mrs. Remick Ferguson, Miss Catherine Smith, Miss Helen Symons, Miss Elizabeth Owings, Miss Mary Battle, Mr. Joseph Bowman, Mr. Joseph Longridge and Mr. Orville Walburn.

Dr. and Mrs. Ernest N. Cory and family and Mrs. John Elder, of College Park, and her son, Mr. John Elder, of Washington, left Tuesday for Ocean City, Md., where they will pass a month.

Prof. and Mrs. Charles S. Richardson, Mrs. John Wharton and Mr. Ned Wharton are at Ocean City for two weeks.

Miss Margaret Holmes and Mr. Forest Holmes, jr., are visiting relatives in Virginia for August.

Mr. and Mrs. Wirt Harrison and Miss Florence Harrison are at Ocean City for two weeks.

The fourteenth annual Boys and Girls' 4-H Club week was celebrated at the University of Maryland during the week of August 4-9. Many were present at the gathering, representing all parts of the State of Maryland and several Eastern States. The program for the week was under the general direction of Miss Dorothy Emerson and Mr. E. G. Jenkins, State girls and boys' club agents, respectively.

Speakers who addressed various groups during the week were Mr. H. Clifton Byrd, vice president of the University of Maryland; Miss Venia M. Kellar, State home demonstration agent; Dr. Harry J. Patterson, director Maryland Experiment Station; Judge Frank I. Duncan, chairman of the agricultural committee, Maryland Bankers' Association; Mr. Charles Lenhart, jr., of the Baltimore Kiwanis Club and Mr. I. W. Hill, formerly in charge of 4-H Club work, Southern States, U. S. Department of Agriculture. Special exercises during the week consisted of an entertainment in the Ritchie Gymnasium by members of the "All Stars," a group of older members who have received recognition for outstanding achievements; a Bicentennial program, a style show, under the direction of Miss Florence Mason and Miss Hester Beall and a trip to the Zoological Park in Washington. The closing event of the week was a farewell campfire held on the campus of the university.

Lieut. and Mrs. Robert Young, of College Heights, are at Ocean City, as are Dr. and Mrs. Charles White, also of College Heights.

Kappa Delta Sorority recently held its summer meeting at the home of Miss Virginia Hoffman in Hyattsville. Last week the annual Kappa Delta beach party was held at the cottage of Miss Charlotte Farnham, of Washington, near Beverly Beach, Md. Over the week-end the number of members in the party was increased by the arrival of guests from Washington and Maryland.

Dr. and Mrs. Levin B. Broughton, Miss Eleanor Broughton and Mr. Barnett Broughton will leave tomorrow for Ocean City, where they will remain for two weeks.

Mr. and Mrs. Leslie Bopst and Miss Betty Bopst, of College Heights, have returned from a vacation at Ocean City.

Dr. Harry J. Patterson will leave tomorrow to join Mrs. Patterson at their summer home in Maine.

Madison

Mr. C. A. Leathers who, with his family, has been visiting relatives in the county for several weeks, has returned to his home in Baltimore.

J. F. Blankenbaker, of Chattanooga, Tenn., has recently been on an extended visit to relatives in Madison, and while here also visited his brother, Dr. Ernest L. Blankenbaker, at his home in Richmond.

Mrs. R. S. Graves, of Syria, has as her guests her sister, Mrs. Beach, and Miss Sullivan, of Indiana.

Mrs. William Hay observed her birthday anniversary on Tuesday night, at which time she very charmingly entertained a number of her friends. She was assisted in entertaining her guests by her sisters, Misses Mary and Jessie Taylor; her sister-in-law, Mrs. John W. Taylor, and her daughter, Miss Emily Hay.

Dr. and Mrs. Hillary Willis, of Hyattsville, Md. and their nephew, Thomas Jeffries, spent a short time the past week-end with the former's sister, Miss Hassie Willis, at Rapidan.

Mr. and Mrs. George W. Hume and son, George W., jr., have returned to their home in Washington after spending the month of July with Mrs. Hume's parents, Mr. and Mrs. H. G. Payne.

Miss Susie Dawson has returned to her home at Rochelle after spending some time with relatives and friends in Washington, D. C.

Mr. and Mrs. John W. Woodall entertained one evening the past week at four tables of bridge in honor of Miss Ethel Metcalf, of York, Pa. Their guests included, Miss Metcalf, Misses Mary Louise and Lillie Frances Blankenbaker, Ella Simms and Frances Clore, Elizabeth Davidson, Mary Rufus Smith, Elizabeth Thrift and Elizabeth Goodall, and Messrs. Frank Russell, Henry Smith, Carlyle Crigler, Billy Fray, W. H. Goodall, jr., and Billy Hale. Ladies' high score was won by Miss Mary Rufus Smith, and men's high score by Mr. Frank Smith.

Recent guests at the home of Mr. and Mrs. Frank Lillard, at Raidant, were Mr. and Mrs. Taylor Clemmer and Miss Bettie and Russell Clemmer, of Richmond; Mr. and Mrs. Harry Lushbaugh, of Washington, D. C.; Mr. J. A. Spicer and G. William Smith, of Orange.

Attorney John B. Thrift, of Washington, D. C., is on a visit to his mother, Mrs. Sallie Thrift.

Mrs. Donald Thomas, of Washington, D. C., has been a recent guest of her parents, Mr. and Mrs. H. C. Weaver at Uno.

Fairland-Burtonsville

Mrs. Wirth Ellin, accompanied by her sister, Mrs. Margaret Boarman and brother, Mr. George Sauder, of Chillum, Md., have returned to their homes after having visited relatives in Connellsville, Va., and Morgantown, W. Va.

A party of five, including Mr. and Mrs. Harry G. Harding, Mr. and Mrs. Clarence E. Wright, of this vicinity and Mrs. Marion Brown, of Washington, motored to Luray Caverns last Sunday.

Mr. and Mrs. Ward Maranville and daughter, Lois, of Springfield, Mass., are visiting her parents, Mr. and Mrs. P. F. Brian.

Mrs. J. M. Jennings and children, of Baltimore, are spending the month of August at the New Camp Meeting Grounds at Spencerville.

Lieut. and Mrs. T. M. Watlington were guests on Monday evening of Mrs. Clara Jones, of Kensington.

Mrs. H. E. Keller returned to her home in Washington after having spent some time with her aunt, Mrs. P. F. Brian. Mrs. Keller and two daughters, Jane and Rita Elaine, expect to leave for Indiana next week, to visit the other daughter, Katherine, who is attending college there.

Misses Myrtle and Eunice Turner returned to their home last Sunday, having enjoyed a ten-day vacation in Florida.

Miss Myrtle Harrison, of W. O. H. O. M. I. S. Lodge, Baltimore, is enjoying a three-week vacation with her mother and sister.

Mr. and Mrs. Lamb, of Lonaconing, Md., are house guests of the Rev. and Mrs. M. E. Lederer.

Mr. and Mrs. Augustus Oursler, of Spencerville, have been vacationing at Niagara Falls and Canada.

Col. and Mrs. E. T. Conley, accompanied by their daughter and son-in-law, Lieut. and Mrs. T. M. Watlington, who are visiting them from Panama, were included among those who attended the wedding at St. Thomas' Episcopal Church, in Washington, when Miss Mary Martha Wrenn, daughter of Mr. and Mrs. Clarke Wrenn, becames the bride of Mr. James Barclay Jermain Townsend.

Round Hill

In two silver medal contests here Thursday evening, sponsored by the county W. C. T. U., Robert Speare was the winner of the younger class and Anna Adams, of the older class. Other contestants for the medal were Audrey Neal, Helen Finnelle, Margaret Darr, Elizabeth Paulsen, Sarah Summers and Thelma Poston. State W. C. T. U. President Mrs. Howard M. Hoge presided. Other speakers of the occasion were Howard M. Hoge, the Rev. C. T. Taylor and Clifford M. Nichols. Special music was given by Misses Anna Larrick and Catherine Phillips.

Miss Dorothy Harley is passing some time with a classmate, Miss Martha Tate, at Lebanon, Va.

Among those who attended the County Sunday School convention at Leesburg Wednesday were Misses Mary Simpson, Myrtle Baber, Mrs. J. C. Rogers, Mrs. Owen Thomas, jr., and W. M. James.

Mrs. Dwight Terry and Miss Jane Terry, of Washington, are passing the week with Mrs. W. W. Everette at Greystone.

Mrs. J. M. Harrison, and Mr. and Mrs. Curtis Harrison, all of Glen Carlyn, were week guests of the Misses White.

Dr. R. L. Paxson, of Cumberland, Md., is passing the week with his mother, Mrs. F. Annie Paxson.

Misses Nila and Sue Riley, of Alexandria, are guests of their aunt, Mrs. W. H. Moatz.

The Misses White were hostesses to the following dinner guests on Tuesday Mrs. Elizabeth Smith, and Mr. Joe Drake, of Leesburg, and Mr. Kroykamp, of Hamilton.

Miss Mary Lynch, and Miss Katherine Summers have been guests of Mrs. C. J. Harley over the week-end.

Miss Anne Phillips is visiting her grandmother in Washington.

The Baptist Missionary Society was hostess to the Waterford Society here Thursday evening in a joint program on "The Power of the Printed Page."

The program was in charge of Mrs. J. C. Rogers, superintendent of Women's Missionary Union Potomac Association. Others taking part in the program were Mrs. Mason, Mrs. C. J. Harley, Mrs. R. R. Larrick, Mrs. Owen Thomas, jr., Miss Martha Cockerville, Mrs. J. E. Crimm and the Rev. C. T. Taylor. Special music was given by Mrs. Vivian Marshall and Miss Virginia Wynkoop. A social hour followed the program.

Sandy Spring

Special to The Washington Post.

Sandy Spring, Aug 13.—Mrs. Austin LaMar entertained with an afternoon bridge party on Wednesday, having as her guests the following ladies: Mrs. Katherine Alvord, Mrs. Smead Alvord, jr., Mrs. Tarlton Brooke, Mrs. Harold Lounsbury, Mrs. Francis M. Hallowell, Mrs. Hugh Galloway, Mrs. Thomas Ladson, Mrs. Robert Barton, of Washington; Mrs. Ervin Kemp, Mrs. Frederick Gilpin, Mrs. Milton Bancroft, Mrs. P. Garland Ligon, Mrs. Andrew J. Boyd, Mrs. William W. Moore, Mrs. Louise Bussler, Mrs. Mahlon Kirk 4th, Mrs. Harry Benson, Mrs. Robert Coulter, Mrs. Ivan Weld, Mrs. William Dinwiddie, Mrs. Almond, Miss Claire Hutton, Miss Katherine Shaw, of Rockville; Miss Lucile Appleby, of Kensington; Miss Dorothy Crosby and Mrs. William H. Gilpin.

For tea Mrs. LaMar had in Mrs. Reuben Brigham, Mrs. Joseph Janney and Mrs. Maurice Cissel.

Mr. and Mrs. Albert Stabler and Mr. and Mrs. Laurence J. Stabler attended the notification ceremonies at Constitution Hall, in Washington, on Thursday evening, when the President delivered his address of acceptance.

Mr. and Mrs Thomas Hyde 4th and children and Mr. and Mrs. Francis Miller and daughters left on Wednesday for Rehoboth Beach, the former to occupy their cottage for the rest of August.

Capt. Curtis De Ware, Miss Wooley and Commander and Mrs. Timothy Kelaher, all of Washington, were guests during the past week of Mr. and Mrs. Addison Foster, at the Bungalow.

Mrs. Charles E. Bond entertained on Monday morning with an informal porch party in honor of Mrs. Laurence J. Stabler, of Wallingford, Pa., having in her sisters the Misses Stabler, Mrs. Albert Stabler, Miss Anne Miller, Mrs. Addison Foster, Mrs. Elizabeth Stewart, of Baltimore, Mrs. Conant Webb, of Montclair, N. J., and Mrs. Samuel S. Bond, of Washington.

About thirty of the relatives, including old and very young, were entertained with a family gathering at the Highlands, home of Mrs. Robert H. Miller, on Monday evening, when they were asked to meet Mr. and Mrs. Laurence J. Stabler and family, of Wallingford, Pa. Moving pictures were shown after a picnic supper on the lawn.

Mrs. Lionel C. Probert entertained the Little Garden Club for luncheon at Homeland Farms on Tuesday, with Mrs. P. Garland Ligon presiding and Mrs. Milton Bancroft, secretary. Mrs. Smead Alvord, jr., read a paper on the culture of delphiniums, and a round table discussion of flowers was had by the club. Mrs. Allan Farquhar will entertain the September meeting.

Mrs. Samuel Rumford has arrived as the guest of her sister, Miss Alice Tyson, at Marden, coming from her home in Wilmington, Del.

Miss Alice Tyson entertained the August meeting of the Mutual Improvement Association at her home. The September meeting will be held at Sharon Cottage with Mrs. Edward C. Bentley and daughter.

Mr. and Mrs. William H. Gilpin have been spending the past week-end at Solomon's Island, where they have been guests of Dr. and Mrs. George Cook.

Mr. Devorak has left for a week's stay in Hagerstown, Md., where he will be the guest of friends.

Mr. John Weld entertained with a dance at his home the past week, having those from the younger set as his guests.

Mr. and Mrs. Laurence J. Stabler and four children, of Wallingford, Pa., have been spending the past week at Edgewood with Mr. and Mrs. Albert Stabler and the Misses Stabler.

Miss Caroline Farquhar has been a guest the past week at the home of her uncle, Mr. Malcolm Farquhar, and daughters at Kennett Square, Pa.

Misses Sue and Jean Thomas have returned to their home, Tanglewood, after a visit to the Misses Morris at Bethesda.

Mrs. G. Rust Canby and sons and Mrs. Yellott Canby have returned to their homes after a short stay at Rehoboth Beach.

Mrs. Herbert Stabler entertained with a small luncheon on Thursday, when she had a few guests in for Mrs. Addison Foster, of the Bungalow.

The Rev. and Mrs. Philip Dales have returned to their New Jersey home after a visit to some of their Sandy Spring friends. On Sunday Mr. Dales occupied the pulpit at St. John's Church, of Olney.

Miss Ruth Benson entertained with an informal dance for the younger set at her home on Wednesday evening.

The Farmers Club was entertained at the home of Mr. Durus Hottle, of near Brookeville, Md., the past week, during which meeting agricultural subjects were discussed.

On Saturday evening Mr. and Mrs. Mortimer Stabler entertained for Mr. and Mrs. Brooke and Mr. and Mrs. Laurence Stabler and Mr. and Mrs. William John Thomas having a supper party and bridge following.

Fairfax

Miss Jacqueline Phalzgraf accompanied by her mother, Mrs. Phalzgraf, her brother Didier, Miss Blanche Tucker, of Annapolis, Md., and Mr. Wilbert Wagener, of Clarendon, spent the past week at Rehoboth Beach, Del.

Mr. and Mrs. Peyton Young have as their guest their nephew, Mr. Phillip Grove, of Washington.

Mr. and Mrs. James Henderson are in Richmond, Va., for the week-end. Miss Louise King and Miss Florence La Rouqe, who were guests at the Henderson home for several days, left Wednesday for their home in Baltimore.

The Fairfax Players Dramatic Club met Tuesday night at the home of Miss Adele Pfalzgraf. Mrs. Paul E. Brown was made a member of the club.

Mr. and Mrs. Wilson M. Farr had as their guests the past week Mr. Farr's brother and sister-in-law, Mr. and Mrs. John Farr, of Philadelphia.

Miss Lucille Rice has as her guest her cousin, Miss Evelyn Blue, of New York.

Miss Bernice Cupp and Miss Reba Cupp are spending several days at the Massanetta Springs Hotel, Massanetta Springs, Va.

Mr. and Mrs. W. N. Watson left Thursday for Fairmont, W. Va., where they will spend several days.

Paul Lucas, young son of Mrs. Harry Holbrook, celebrated his tenth birthday Monday with a party at his home. The young friends who helped to celebrate the occasion were Stacey Sherwood, Gordon Kincheloe, William Hollis, Wilbert T. Woodson, jr., Overton Woodson, Roy White, Kime Cleek and Herbert Dindlebeck.

Mr. and Mrs. Claude Wiley have taken the Holbrook cottage at Colonial Beach for the week and have as their guests Mr. and Mrs. V. D. Moore and little son, Donald Page, of Cleveland, Ohio. Mr. and Mrs. James Bradshaw, of Rice, Va., Mr. and Mrs. W. H. Corey and two daughters, Phyllis and Frances Louise, Miss Estelle Hillsman, of Jetersville; P. M. Wiley and Miss Nora Rowland, of Richmond, and Claude Wiley, jr.

State Senator and Mrs. John W. Rust, their daughter, Warwick, and son, John, left Thursday for a motor trip to New York, Niagara Falls and Canada.

Mrs. Vernon Ford has returned to her home in Easton, Md., accompanied by her niece, Miss Peyton Moncure Sagendorf.

The Rev. and Mrs. Herbert Donovan and their little son left Tuesday for Columbia, Pa. While there they will be the guests of the Rev. and Mrs. Josselyn Reed.

Mr. George Robey and Mr. F. Shield McCandlish attended the meeting of the bar association at Old Point Comfort last week-end.

Warrenton

Mrs. P. S. Whitcomb, of Washington City, and Mrs. Ray Campbell Schwartz, of Columbus, Ohio, have been the guests of Mr. and Mrs. Wallace W. Sanders.

Mrs. William Newton Hodgkin entertained this past week at a tea and shower in honor of Miss Mildred Brown, whose marriage to Mr. William G. Bartenstein will take place the latter part of this month.

Mr. R. L. Bailey, of Columbia, S. C., who has been spending a few days with his family at the home of Mrs. Bailey's mother, Mrs. Wood, returned home last week.

Miss Roberta Vance, who has been the guest of the Misses Bartenstein, on Lees Ridge, is now the guest of her grandmother, Mrs. A. Mason Curtis.

The Rev. and Mrs. Paul D. Bowden have returned from a two-week vacation at Virginia Beach. The Rev. William G. Pendleton, of Lynchburg, conducted services at St. James' Church during the absence of Mr. Bowden.

Mr. and Mrs. George S. Hamilton, of New York, are the guests of Mr. Hamilton's parents, Mr. and Mrs. Alexander S. Hamilton.

Mr. and Mrs. Douglas H. Lees have returned from a week-end at Virginia Beach, where they were the guests of Mr. and Mrs. R. R. Barrett, who have a cottage there this summer.

Miss Anne Brooke, who is spending the summer with Mrs. George G. Lawrence, left last week for Virginia Beach, where she will be the guest of Miss Anne Barrett.

Mrs. Julian D. Payne and her granddaughter, Miss Carol Payne, of New Orleans, are the guests of Mr. and Mrs. R. W. Hilleary.

Mr. Thaddeus Herndon and two sons, of Kingsport, Tenn., are visiting Mr. Herndon's parents, the Rev. and Mrs. Charles T. Herndon.

Mr. James C. Hamilton has returned from a trip to Canada.

Mr. Manlet Carter, of Orange, and Mrs. Lucille Henderson, of Tennessee, spent the past week-end with their sister, Mrs. Ruth Johnson.

Mr. and Mrs. P. B. Smith and children have returned home after several weeks spent at South Hill, Va., and in Amelia County.

Mr. Hugh A. Spilman is spending some time at Virginia Beach.

Mr. John Russell, of New York, and Mr. Beverly Coleman, of Washington, spent the past week-end with Mr. and Mrs. J. Davenport Blackwell.

Mr. Harry Spilman has returned to the Dell after spending several weeks with Dr. and Mrs. John Beattie in Norfolk, Va.

Rockville

Special to The Washington Post.

Rockville, Md., Aug. 13.—Miss Mary Lee Cashell entertained at the Olney Inn at luncheon in the Olney Inn at luncheon in honor of her sister, Miss Nellie Cashell, of Baltimore, and Mrs. H. S. Bryant, of Lynchburg, Va. Her other guests were Mrs. Shirley M. Prescott, Miss Elizabeth Larcombe, Mrs. Stedman Prescott and Mrs. Richard Waters.

Mrs. Robert Tolson entertained one of the evening Bridge Clubs at her home. Those present were Mrs. Bache Abert, Mrs. Vinson Peter, Mrs. William Pate, Mrs. William Linthicum, Mrs. Adrian Brunette, Mrs. Shirley Prescott and Miss Alice Brand.

Mr. and Mrs. Jessie Higgins and family, of Cincinnati, Ohio, are visiting Mr. and Mrs. Randolph Talbott.

Mrs. H. S. Bryant and young son, of Lynchburg, Va., and Mrs. Glen Wilhide, of Portsmouth, Ohio, have been guests of Mr. and Mrs. Richard Waters.

Miss Mary Margaret Smith, of Chester, Pa., and Miss Catherine Carr, of Washington, are visiting Mr. and Mrs. Robert Shaw.

Mrs. George Clendaniels and her three children, of Bel Air, Md., have been visiting at the home of Mrs. Clendaniel's parents, Dr. and Mrs. George L. Edmonds.

Mrs. Harry Beard entertained at cards at her home. Her guests were Mr. and Mrs. Franklin Baughman, of Washington; Mr. and Mrs. Austin Rohrbaugh, Mr. and Mrs. Darby Bowman and Mr. and Mrs. Richard Waters.

Mrs. Helen Ruppe and Mrs. George Rein, of Baltimore, were week-end guests at the home of Mr. and Mrs. Austin Rohrbaugh.

Mrs. Edward Peter, her mother, Mrs. William A. Jones, and her brother, Mr. Phillip Smith, are spending some time in Atlantic City.

Mr. William Welsh has returned from the University of Michigan, where he took a summer school course.

Misses Betty and Ellen Griffith have returned from a visit with their aunt and uncle, Mr. and Mrs. Beverly Davis, at Rocky Mount, Va., and are now visiting at the home of Mr. and Mrs. Julian Waters at Germantown, Md.

Midshipman Frank Marshall is spending his vacation with his parents.

Mrs. Gordon Keys entertained at a morning bridge party followed by luncheon at her home on Thursday. Her guests were Mrs. Thomas Dawson, Mrs. Brownell Riggs, Mrs. Robert Peter, Miss Mary Dorsey, of Howard County; Mrs. Sherman, of New York; Mrs. H. S. Bryant, of Lynchburg, Va., and Mrs. Richard Waters.

Mrs. Samuel Riggs entertained at an evening bridge party recently, her guests being Miss Margaret Dawson, Mrs. Mary Brooke, Mrs. Wilson Ward, Mrs. Henry Griffith, Miss Vashti Bartlett, Mrs. Douglas Blandford, Misses Elsie and Lillian England, Mrs. William Clark, Mrs. Charles Holland, Mrs. Sarah Fields and Miss Olie Myers.

Mrs. Harry Beard, sr., Mr. and Mrs. Harry Beard, of Washington, and Mr. Edward Peter went to the Charles Town Horse Show, on Thursday.

Mr. Dudley Ward has returned from a week's stay at Tall Timbers, on a house party.

Mrs. George Lamar entertained at luncheon on Wednesday in honor of the following of her children: Mrs. H. S. Bryant, of Lynchburg, Va.; Mrs. Nolan B. Harman, of Baltimore; Mr. Edward S. Lamar, of Cambridge, Mass., and Mrs. Richard Waters and Mr. George Lamar, of Rockville.

Berryville

Special to The Washington Post.

Berryville, Va., Aug. 13.—An engagement of much interest to many in Clarke County that has just been announced is that of Mrs. Ellen Ware Goddard-Regan, of Riverside, Ill., daughter of Mr. and Mrs. Robert Ware, of Hagerman, N. Mex., to Mario Saint-Cyr, of Paris and Rome, the marriage to take place in October. Mrs. Goddard-Regan, who with her two daughters is traveling abroad this summer, is the granddaughter of the late Mr. and Mrs. Josiah Ware, of Clarke County, and was the guest of relatives here just before sailing.

Mrs. Junius Powell has as her guests at her summer home in the Blue Ridge Mountains near Bluemont her sister, Miss Mary Powell, of New York; Mrs. Payne, of Washington, and Mrs. Allen Ashley, of Bronxville, in whose honor she entertained at bridge Tuesday. Her other guests included Mrs. William Chapin Huntington, Mrs. Samuel C. Williams, Miss Annie C. Moore and Mrs. Wilson.

Mrs. John D. Richardson has as her guests at her home, Fairfield, this week Mrs. P. B. Shillito and daughter, Miss Jane Shillito, of St. Petersburg, Fla., in whose honor she entertained Thursday afternoon. Mr. Irving Richards, of Chicago, is also a house guest of Mrs. Richardson this week, and Mr. and Mrs. Lewis Willis, of Orange, are expected at Fairfield for the week-end.

In St. Luke's Episcopal Church at Middleway Wednesday there was solemnized a quiet but beautiful wedding, when Miss Margaret Bowen McCoughtry, daughter of Mr. and Mrs. William O. McCoughtry, of Jefferson County, became the bride of Mr. Edwin Kilmer, of Martinsburg. The Rev Hunter Davidson, the rector, assisted by Bishop Strider, of the Diocese of West Virginia, officiated.

The bride wore a gown of ivory brocaded satin, made empire style, that was the wedding gown of her great-grandmother, Mrs. Phoebe Grantham, and her maid of honor, her sister, Miss Mary Nelson McCoughtry, was also gowned in an ancestral colonial costume, worn at the ball given to Lafayette in 1824 in Culpeper, on the belt of which was embroidered the word "welcome." Immediately after the ceremony a reception was held at the home of the bride's parents. Those who attended from here were Mrs. Clayton Snouffer, Miss Elizabeth Luke and Miss Pattie Luke.

Mr. and Mrs. J. M. H. Clagett have as their guests at their home, Springfield, Mr. and Mrs. Shelby Timberlake, of Rye, N. Y., in whose honor they entertained at supper and bridge Monday evening. Other guests were Mr. and Mrs. Joseph F. Moore, Mr. and Mrs. John D. Rhodes, of Middleboro, Ky., and Miss Emily Powers.

Mrs. H. C. Warden entertained at a tea this afternoon at her home, Claremont, in honor of Mrs. Shelby Timberlake. Mrs. Warden's other guests were Miss Margaretta Whiting Mrs. Ralph Dorsey, Mrs. P. C. Randolph, Mrs Lloyd Williams, Mrs. Tom Peyton, Mrs. W. B. Grove, Mrs. J. C Breckinridge, Mrs. John Chew, Miss Imogene Thomson and Mrs. Francis Osborne.

Miss Elvira Cabell and Miss Margaret Cabell, of Chicago, who have been visiting thei sister, Mrs. A. Moore, jr., left this week for Charlottesville, where they will be the guests of their sister, Mrs. Mayo Cabell.

Mr. and Mrs. Franklin D. Kenworthy entertained at a dance Monday night at their home, Exedra, in honor of their son, Franklin D. Kenworthy, jr.'s, twenty-first birthday. Those who attended from here were Mr. and Mrs. Tom Peyton, Mrs. Lloyd Williams, Miss Margaretta Whiting, Miss Lloyd Williams, Garland Williams and Lewis Neill. Miss Lorna Wallacott, of Hastings, England, a sister of Mrs. Kenworthy, is also a house guest of Mr. and Mrs. Kenworthy.

Mr. and Mrs. Charles Coart have as their house guests Mr. and Mrs. Joseph Dressons and son, Warren Dressons, of Washington.

Miss Sarah B. Crown has had as her guests at Woodlawn Mr. and Mrs. John R. Crown and children, of Harrisonburg; Miss Doris Cunningham, of Plainfield N. J.; T. Rice Crown and George MacPhail, of Decatur, Ga.

Mrs. Thomas Nelson Carter and Miss Eleanor Alcock, who for the past two months have been traveling through Norway, Sweden and Russia, have returned and are expected at their country home, Powhatan, in Clarke County, the last of this week. Mrs. Carter's niece, Miss Isabella Cameron, who accompanied her, will remain abroad until October, the guest of friends in France and England.

Arlington County

Mrs. Fred Cook, of Cherrydale, has returned to her home from a visit to Orkney Springs, Va.

Miss Caroline Tucker, of Cherrydale, has returned from a month's visit with her brother and sister-in-law, Mr. and Mrs. L. Smith at their home in Brooklyn, N. Y.

Mrs. Charles B. Austin, of Clarendon, has returned to her home after spending several months in Orlando, Fla., as the guest of relatives.

Miss Constance E. Adams, of Clarendon, is attending two weeks Presbyterian Summer Training School now in session on the Wooster College campus, in Wooster, Ohio.

Miss Pearl Compton, of Thrifton, is spending several days at Spencerville, Md.

Miss Louise Stewart, of Thrifton, has returned from a week's visit with Miss Margaret Collison at her home in Takoma Park.

Mrs. Stanton Moore, of Lee Highway, has returned from a visit with relatives in New Kensington, Pa.

Miss Dorothy Leighty, daughter of Dr. and Mrs. Clyde Leighty, of Lyon Village, has returned from a vacation spent with Mrs. Steve Hastings at her home in Lanham, Md.

Miss Helen Harrell, of Clarendon, has returned to the home of her parents, Mr. and Mrs. Russell Harrell, after spending several days as the guest of her grandmother, Mrs. Teneyson, in Washington.

Miss Catherine Gosnell has returned to her home in Livingston Heights after spending some time as the guest of relatives in New Jersey.

Miss Mildred Breitenbach, daughter of Mr. and Mrs. Derek Breitenbach, of Leeway, is the guest of relatives in Savannah, Ga.

The Wednesday Bridge Luncheon Club was entertained on Wednesday by Mrs. Arthur Dawson, at her home in Lyon Village. Among those playing were Mrs. Lily Hunt, of Chevy Chase, Md.; Mrs. W. C. Welburn, Mrs. Grace White, Mrs. Carl Kerr, Mrs. Louis C. Carl, Mrs. Homer Dougall, Mrs. Tupper Stone, Mrs. William Friess, Mrs. P. M. Chichester, E. K. Kloman and Mrs. Eugene Tucker.

Mrs. Hoyt Johnson, of Lacey, Va., is visiting relatives in Millerstown, Pa.

Mr. and Mrs. Keth Kloman, who have been the guest of Mr. and Mrs. E. K. Kloman, of Ashton Heights, have returned to their home in Charleston, W. Va.

Mrs. Eugene Moreland has returned to her home in Lyon Park from a vacation spent in Massachusetts as the guest of her nephew and niece, Mr. and Mrs. John Wulson.

Miss Virginia Harrell is spending the week-end as the guest of her relatives in Washington.

Mr. and Mrs. C. I. Kinnier have returned to their home in Lyon Village from a motor trip to Lynchburg, Va.

Mrs. Arthur M. Dawson of Lyon Village, accompanied by Mr. and Mrs. Ralph Thomas and two daughters, Miss Margaret Thomas and Miss Elizabeth Thomas, of Landover, Md., and Mrs. Robert Elliott, of Washington, have returned from a motor trip to Charlottesville, Va., where they were the guests of Mrs. James R. Pickin, formerly of Alexandria, and Mr. and Mrs. Richard Hantzmon.

Mr. and Mrs. Carlton E. Lowe, Thrifton, accompanied by Miss Helen Lowe and Carlton E. Lowe, jr., have been on a motor trip for the past two weeks.

Miss Helen Lowe has returned to her home in Thrifton after spending several days as the guest of Mrs. Polk Johnston at her home in Lexington, Va.

Mr. and Mrs. Dell Floyd, Miss Milmae Floyd and Miss Phyllis Moore, daughter of Mr. and Mrs. Stanton Moore, have returned to their homes in Lee highway.

Mr. and Mrs. George E. H. Goodner and Miss Henrietta Goodner returned home during the week from a motor trip.

The Rev. Perry L Mitchell, returned to his home in Lyon Village on Friday from a week's vacation.

Mr. and Mrs Thomas D. Baille and daughter, Miss Hope Baille, and grandson, Thomas D. Baille, are leaving today for Natural Bridge, Va., for a month's visit. Mr. Baille will return to his home in Clarendon on Monday.

Orange, Va.

Miss Susan Anderson entertained with a swimming party and tea at Tivoli, her home near Somerset, on Monday afternoon in honor of her house guest, Miss Olive Messer, of Richmond. Her guests were the Misses Margaret Ellen Boxley, Hope Robertson, Cassandra Macon, Mary Virginia Harris, Sally Johnson, Elizabeth Goode and Anne Lillard, and Messrs. Graham Cameron, V. Shackleford, Fred Boxley, Oliver Lyne and Edwin Strange.

Miss Magruder Micks, who has been touring Europe for the past two months, will return to her home here the coming week.

Lewis Graves, jr., is spending his vacation at Tetley, the home of his father, L. W. Graves.

Miss Dixie Higgins, of Lynchburg, is a guest of Mr. and Mrs. B. F. Selby, jr., at their home in West Orange.

Mr. and Mrs. C. R. Butler and family and Mr. Henry Butler and mother, spent last Sunday in Washington, D. C., with Mr. R. L. Shepherd.

Mr. and Mrs. Charles Patterson Cardwell, of Prospect Hill, in Hanover County, have announced the engagement of their daughter, Kate Howard, to Mr. Philip Croxton Lewis, son of Mr. and Mrs. W. F. Lewis, also of Hanover County.

Mrs. O. T. Herndon left last Sunday for Washington, D. C., to spend a few days with relatives before going to Alexandria on Wednesday, where she attended the State Firemen's Association and the ladies' auxiliary of the fire association, of which she is State president.

Mr. Charles Morris, jr., has returned to his home here after a visit of several weeks with his father, Mr. C. E. Morris, in Fayetteville, W. Va.

Mr. and Mrs. G. J. Browning have returned to their home on Main street after a visit to their son-in-law and daughter, Lieut. and Mrs. David K. Claude, at Quantico.

Mrs. Howard E. Tompkins and son, Daniel Dexter, returned to their home in Washington last Sunday aft. spending a week with Mrs. Tompkins' parents, Mr. and Mrs. R. G. Dowber.

Mrs. P. M. Watts, Miss Leslie Watts and Miss Julia Perry returned to their respective homes in Orange after spending several days at Fairview Beach.

Gaithersburg

Mrs. Clark Townsend, of Alexandria, Va., spent last week as the guest of Miss Lorraine Plummer.

The Rev. and Mrs. J. E. James and daughter, Miss Eleanor James, left Tuesday for a three weeks' camping trip.

Capt. C. C. Calhoun entertained at a dinner party at Rosadhu Castle recently in honor of the county commissioners and their wives. Those from Gaithersburg who attended were Commissioner and Mrs. J. B. Diamond, jr., and Mr. and Mrs. Forest Walker.

Miss LaRue Thomas has as her house guest her sister, Miss Emma Arnold, of Frederick.

Misses Lillian, Katherine and Mary Wells have returned from a week's stay at Tall Timbers, Md.

Mrs. Lawrence Darby and daughter, Nancy, are visiting Mrs. Darby's parents, Mr. and Mrs. B. O. Johnston, at Wytheville, Va.

Mrs. Rose Kidwell, of Washington, has returned after spending several weeks with her daughter and son-in-law, Mr. and Mrs. George Riley.

Mrs. James Smith, of Frederick, was the guest of Mrs. Rufus Davis last week.

Mr. and Mrs. Milton Dutrow had as their house guests for a week the Rev. and Mrs. W. L. McMillin, Mr. Donald McMillin and Miss Mary Grace McMillin and Miss Edith Knox, of Evans City, Pa.

Mrs. Clara Darby has returned from a stay at Ocean City, Md.

Mr. Benjamin Rath has returned to his home in East McKeesport, Pa., after an extended visit with Miss Lillian Walton and brothers.

Miss Ravenel Monred and Miss Effie Ternent have returned from Charlottesville, Va., where they attended summer school at the University of Virginia.

Miss Agnes Fisher, of Frederick, was the recent guest of her sister, Mrs. Arthur Hogan.

Mrs. C. E. Crawford entertained Friday evening in honor of her niece, Miss Helen Clair Landrum. Miss Landrum has returned to her home in Detroit Lakes, Minn., after spending the summer with her aunt and uncle, Mr. and Mrs. C. E. Crawford.

The Thursday Evening Bridge Club was entertained last week by Mrs. William Griffith at her home on Walker avenue.

More than 200 people from Gaithersburg went to Bay Ridge Tuesday with the chamber of commerce and the fire department on their annual outing.

Mrs. Maurice Chiswell, of Dickerson, is visiting Mrs. George Darby.

Mrs. Lewis Bell had as her luncheon guests Wednesday Mrs. Bill Sherman, of New York City, and Mrs. Sherman's mother, Mrs. Laura Griffith, and daughters, Misses Elizabeth and Virginia Griffith, of Laytonsville.

Herndon

Mr. and Mrs. Calvin Kidwell accompanied by Miss Sadie Detwiler, Mrs. Mary Higdon and Mrs. Charles Cooper motored to Shepherdtown, W. Va., last week-end, spending Sunday at the home of Mrs. Robert Schneider, a former resident of Herndon.

Mrs. Grayson Fitshugh and daughter, Jane, of McKeesport, Pa., were guests at the home of Mrs. H. Earlton Hanes the past week.

Mrs. Harold Hanes was hostess to the Four Table Bridge Club on Monday.

Guests at the home of Mr. and Mrs. Marvin Perkins the past week were Mr. and Mrs. Lee Austin Jackson and daughter, Virginia, of Ridgewood, N. J., and the Misses Ann and Mary Delph, of Washington.

Mr. and Mrs. Carlin Wilson are on a two weeks' motor trip in the New England States.

Dr. and Mrs. D. L. Detwiler, of Herndon, accompanied by Mr. and Mrs. Roger Ellis and Mr. and Mrs. Paul Danforth, of Washington, returned to their homes after spending a week at Virginia Beach.

Mr. and Mrs Floyd Thompson and daughter, Jean, have returned from a three weeks' visit with relatives in Rockridge County, Va.

Mr. and Mrs. Irving McNair are visiting friends in Mecklenburg County, Va.

Mr. and Mrs. A. E. Wynkoop have moved into their new home on Elden street.

Mr. and Mrs. Herbert Seamans are visiting Mrs. Seaman's parents, Mr. and Mrs. Baker, at Alta Vista, Va.

Mrs. A. S. Harrison, of Chantilly, is visiting her sister, Miss Estelle Holden.

Mr. and Mrs. Thomas Keane and two daughters, of Forest Hill, N. Y., are spending a month with Mrs. Keane's mother, Mrs. F. V. Smart.

Mr. and Mrs. Grayson Hanes, of Washington, are guests of Mr. Hanes's parents, Mr. and Mrs. H. Earlton Hanes.

Mr. and Mrs. V. L. Kirk and two children, of Waverly Hills, Va., were guests the past week at the home of Mr. Kirk's parents, Mr. and Mrs. Allen H. Kirk.

Mrs. Hannah Wrenn is visiting at the home of her brother, Mr. A. S. Harrison at Chantilly.

Mrs. Benjamin Philbrick, of Rhinecliff, N. Y., was a recent guest of her brother, Mr. Allan Bradley, and family.

Mrs. George A. Bready entertained four tables at bridge Wednesday in honor of her house guests, her mother, Mrs. Alexander Galt, of Virginia Beach; Mrs. Elmer Wood, of Columbia, N. C., and Mr. and Mrs. Paul Mook, of Washington.

Dr. and Mrs. Augustus Simpson, of Washington, have closed their summer home in Herndon and are now on a trip abroad. Dr. Simpson will remain for a month with his family. His wife and daughter will remain in Europe for a year. The daughter will attend school in Italy.

A card party for the benefit of the Ladies Auxiliary of the Herndon Volunteer Fire Department was given Friday night in the engine house.

The members of the Junior Music Study Club were entertained Thursday night at the home of Miss Virginia Thompson. The club decided to postpone the musical comedy until a later date. A home-coming party was planned for September 1 for the members who have been away during the summer months. Committees in charge of the party include Miss Sara Jane Poole, Miss Betty Brown and Miss Virginia Thompson.

Winchester

Special to The Washington Post.

Winchester, Va., Aug. 13.—Miss Virginia Carson, daughter of Mr. and Mrs. William E. Carson, of Warren County, today unveiled a historical marker at Natural Bridge, Va., after which she and a number of socially prominent young ladies throughout the Shenandoah Valley were guests of honor at a dance held in the ballroom there. During the dedicatory services Miss Carson's father, who is chairman of the Virginia Conservation and Development Commission, delivered an address on the historical side of Natural Bridge.

Mr. and Mrs. Grover C. Cooper entertained this week at a dinner party in honor of Lieut. and Mrs. G. William Cooper, who were recently married at Houma, La. They left Winchester the latter part of this week for Pensacola, Fla., where Lieut. Cooper is on the staff of the Naval Hospital.

Among the younger set of Winchester enjoying camp life on Capon River during the summer months are the Misses Anne Yost, Grace Bosserman, Phyllis Oakes, Chloe Mudd, Jane Bickers, Rosalie Oakes, Helen Hatcher, Virginia Smith, Martone Lupton, Rachael Jennings, Charlotte Stover, Mary Katherine Huntsberry, Peggy Ritter, Gordette Schench, Elizabeth Massey, Marjorie Massey, Anne Brown, Lois Yost, Ruthanna Craig, Mary Margaret Cooper, Shirley Williams, Alison Cooper, Jeanne Miller, and Edith Dunn.

About 35 members of Winchester Lodge, Benevolent and Protective Order of Elks, entertained at Tokus Inn with a dinner party in honor of their exalted ruler, Mr. Warren Eddy, whose recent marriage to Miss Madeline Anderson took place in Washington, D. C. Mr. Eddy was presented with a beautiful electric silver service by his fraternity brothers. Those present at the dinner included a majority of the local lodge members.

Mrs. Richard Evelyn Byrd entertained at her home on Amherst street at a beautifully appointed luncheon in honor of her granddaughter, Miss Westwood Beverley Byrd, daughter of former Gov. and Mrs. Harry F. Byrd, of Rosemont, near Berryville. Guests included the Misses Fenton Nelson, Mary Warden Boyd, Nelis Beverley, Elizabeth Rice, Anne Tucker McGuire and Virginia Cover Russell.

Members of the business staff of Shenandoah Valley National Bank entertained at tea in honor of Mrs. Herman B. Stine, a recent bride and member of the staff of the bank. Mrs. Stine was before her marriage Miss Kathryn Dispannet.

The Rev. and Mrs. Ira P. Harbaugh and their son and daughter, Earl and Mildred, and Mrs. Edward Dyke, all of Ballston, Va., were recent guests at the home of the Rev. and Mrs. S. J. Goode.

Mrs. John S. Scully entertained at an informal buffet supper in her home here for her sister, Mrs. T. M. Tonnele, of Montclair, N. J., who is the former's house guest.

Misses Frances and Jean Henderson, daughters of Commander and Mrs. S. L. Henderson, have returned to their home in Washington, D. C., after spending a week as the guests of Miss Grace Vernon Wright at her home on Washington street here.

Additional suburban society news will be found in the second section of this issue.

Second Section	Pages
Society	1-3
Resorts and Travel	4
Suburban Society	5
Fashions	6

The Washington Post.

Second Section	Pages
Society	1-3
Club Notes	7
Among Musicians	8
Y. W. C. A. News	8

WASHINGTON: SUNDAY, AUGUST 14, 1932.

Capital Society Enjoys Gardens While Summering in Washington

Left to right, upper—Mrs. Samuel Martin, snapped at her home in Maryland, one of the most beautiful estates near Washington; Miss Louise Hoebling, daughter of Mr. and Mrs. Adolph A. Hoebling, who will return shortly from Europe, where she has been for several weeks with her parents; Mrs. Louis Hibbs, wife of Maj. Hibbs, U. S. A., who is visiting her mother, Mrs. C. Willard Hayes, at Edgemoor, Md. With Mrs. Hibbs is her son, Louis, jr.; Miss Amy Kurtz and her brother, Carl Robertson Kurtz, jr., children of Mr. and Mrs. Carl Kurtz, in the garden of their home on Wyoming avenue. Lower, left to right—Mrs. Reeder Killian, who makes her home at the Shoreham, spends much time in the parks with her smart terrier (photos by Underwood & Underwood); Miss Mary Fechet and Miss Catherine Fechet, attractive daughters of Maj. Gen. and Mrs. James E. Fechet in the garden of their home (Harris & Ewing).

De Martino Will Leave Capital Post

Successor Is Signor Rosso, Formerly Here; Debuchi Departs Friday.

THE retiring Ambassador of Italy, Nobile Giacomo de Martino, will leave Washington in the near future to return to Italy, where he will join Donna Antonietta de Martino. The newly appointed ambassador, Signor Augusto Rosso, head of the League of Nations section of the Italian Foreign Office, will come to the Capital in the early fall to assume his new duties.

Signor Rosso will be a welcome addition to the diplomatic corps, being a young and attractive bachelor, well-known already in Washington from his former duty here.

According to reports, Ambassador de Martino will be retired from the foreign service on his return to Rome.

The Ambassador of Japan and Mme. Debuchi, with their daughter, Miss Taka Debuchi, will leave Washington next Friday for San Francisco, whence they will sail aboard the Chichibu Maru for Japan on August 26 to pass several months in their home.

The Ambassador of Belgium, Mr. Paul May, who returned from Newport the first of the week, will remain in the Capital for several days longer, before returning to the fashionable resort.

The Ambassador of Chile, Senor Don Miguel Cruchaga Tocornal, will leave Washington early this week for Mexico City. During his absence the First Secretary of the Embassy, Senor Don Oscar Blanco Viel, will be Charge d'Affaires of Chile.

The Ambassador of Spain, Senor Don Juan Francisco de Cardenas, is spending the week-end in Washington, and this afternoon will attend the baseball game. Senor de Cardenas is an ardent fan.

Countess Szechenyi, wife of the Minister of Hungary, entertained yesterday at the Breakers, Newport home of her mother, Mrs. Vanderbilt, sr., where she is passing the summer, for her daughter, Countess Gladys Szechenyi, who celebrated her nineteenth birthday.

Countess Gladys recently returned to this country from Europe, where she spent the past year in school, and on her return to Washington in the fall, will be numbered among the season's debutantes.

The Minister of the Irish Free State, Mr. Michael MacWhite, will leave today for Rockport, Mass., where he will join Mrs. MacWhite. Together

Continued on Page 2, Column 3.

Mr. Stimson and Wife on Long Island

Mrs. Longworth Is Guest of Secretary and Mrs. Mills; Adams Yachting.

THE Secretary of State and Mrs. Henry L. Stimson left Washington yesterday to spend the week-end at Highhold, their Long Island estate. They will leave there tomorrow or Tuesday to spend a short time at the Ausable Club in Keane Valley, the Adirondack Mountains, N. Y.

The Secretary of the Treasury and Mrs. Ogden L. Mills have as their week-end guest at their summer home in Woodbury, Long Isand, Mrs. Nicholas Longworth. The Secretary joined Mrs. Mills there yesterday. Mrs. Mills has had as her guest there Mrs. George Baker, of New York.

The Attorney General, Mr. William D. Mitchell, left Washington on Friday evening for a vacation of several weeks. On Thursday he and Mrs. Mitchell will go to Water Mill, Long Island, where they will spend the remainder of the summer. Mrs. Mitchell is now in Nantucket.

The Secretary of the Navy, Mr. Charles Francis Adams, with other members of the New York Yacht Club fleet, arrived Friday in Narragansett Bay aboard Mr. Gerard D. Lambert's Yacht Vanite. On Friday night they were off Mattapoisett, Mass., and will return tomorrow to prepare for the Astor Cup races and the King's Cup, Tuesday and Wednesday.

Mrs. Roy D. Chapin, wife of the new Secretary of Commerce, left Washington on Friday evening for New Hampshire for a brief visit. The Secretary remained in the Capital in their apartment at the Shoreham.

The Assistant Postmaster General, Mr. W. Irving Glover, sailed last Wednesday on the Manhattan, the new U. S. liner, now on its maiden voyage, for a brief vacation in Europe. He will return to Washington about the first of September.

Representative and Mrs. W. A. Ayres and their daughter, Miss Margaret Ayres, are again in their apartment at the Broadmoor after a week's visit in Westfield, N. J.

Col. Creed Cox, who will leave shortly for station in Hawaii, and Maj. and Mrs. Frederick Gilbreath, who are leaving for Fort Bliss, El Paso, Tex., were the guests in whose honor Maj. and Mrs. L. H. Hedrick entertained at dinner Thursday in the Silver Grill at the Broadmoor. Other guests included Lieut. and Mrs. Joseph W. Cox, jr., of Fort Humphreys, and Dr. William Brownell.

Loretta Lynch's Engagement Announced Among Others

Mr. and Mrs. Joseph A. Lynch announce the engagement of their youngest daughter, Loretta Theresa, to Mr. Charles Edward Holland, jr., of Norfolk and Washington. No date has been set for the wedding.

Mr. and Mrs. Thomas J. Fitzgerald announce the engagement of their daughter, Miss Mary Anastasia Fitzgerald, to Mr. Howard Francis Morin, of New London, Conn. The wedding will take place early in September in Washington.

Mr. and Mrs. John Morgan Conley, of Atlanta, Ga. announce the engagement of their daughter, Agnes Rachael, to Mr. Charles Bennett Quade, of Washington, D. C., and River Spring, Md. The marriage is to be solemnized at the Inman Park Methodist Church, Atlanta, Ga., in September.

Lieut. Earnshaw to Wed Miss Craft September 21.

The marriage of Miss Beatrice Craft, daughter of Capt. and Mrs. Ralph Payne Craft, to Lieut. Joseph Wayne Earnshaw, U. S. M. C., will take place on Wednesday, September 21, at 5 p. m., in the Blessed Sacrament Church, Chevy Chase, with the Rev. Dr. Smyth officiating. Lieut. Earnshaw is the son of Mrs. M. J. Earnshaw, of Phoenix, Ariz.

Miss Betty West and Miss Katherine Lemly of Philadelphia, left yesterday for California. Miss West will return to Washington the end of September.

The marriage of Mrs. Helen Penny Carlisle, daughter of Mrs. William Edward Griffith Penny, to Mr. Elliott Nathan Dellard, son of Mr. and Mrs. William Edgar Dellard, of Richmond, Va., took place Monday, August 1, at Elkton, Md.

Lieut. Charles P. Summerall, jr., son of the former chief of staff, has been assigned to duty in Panama and with Mrs. Summerall will leave their quarters at Fort Myer in October. Friday evening, Lieut. and Mrs. Summerall shared honors with Capt. and Mrs. Stewart McCloud and Capt. and Mrs. Robert V. Maraist at a dinner given by Lieut. George B. Barth. Capt. and Mrs. McCloud and Capt. and Mrs. Maraist will leave shortly for Fort Leavenworth, Kans., where both Capt. McCloud and Capt. Maraist will be stationed.

On the occasion of the unveiling of the Cardinal Gibbons Monument today, Miss Margaret Gibbons Burke, who has been selected to unveil the same, will be chaperoned by friends from different parts of the country including Mrs. Martin H. Carmody, of Grand Rapids, Mich.; Mrs. Angus D. McDonald, Mrs. Benjamin A. Kelley and Mrs. William J. McGinley, of New York; Mrs. Dennis Clement Shea, Mrs. Daniel J. Callahan, Mrs. Charles M. Darr, of Washington, D. C.; Mrs. Henry F. Ashurst, of Nevada; Mrs. Jerome J. Crowley, of Chicago; Mrs. John J. Raskof, of Maryland; Mrs. George L. O'Brien, of South Bend, Ind.; Mrs. John Cavanagh, of South Bend, Ind.; Mrs. John Cavanagh, of South Norwalk, Conn.; Mrs. Frederic W. Latrobe, of Frederick, Md.; Mrs. Albons Burke, of New Orleans, and Mrs. John H. Reddin, of Denver, Col.

Summer Dullness Lifted By Notification Events

Function Attended by Distinguished Guests; Upheavals in Diplomatic Corps and Army and Navy Changes Stir Society.

THE President and Mrs. Hoover have had a strenuous and exciting week, for which they prepared themselves by spending the first few days at the Presidential Camp on the Rapidan. Returning to Washington, Monday, the President devoted himself to affairs of state, and Mrs. Hoover busied herself with plans for the entertainments pertinent to the notification ceremonies on Thursday.

Wednesday the President celebrated his fifty-eighth birthday anniversary with no unusual observance of the day. But Mrs. Hoover, with her usual foresight and thoughtfulness, saw to it that the day did not pass unnoticed, and therefore arranged for a huge birthday cake with plenty of colorful icing and candles, which graced the dinner table that evening. The cake was made under the personal supervision of the First Lady in the White House kitchen and was ornamented with pink and white icing with the words "Happy Birthday" on the top.

On Thursday morning guests began to arrive at the Executive Mansion for the ceremonies that night, among the first being Mrs. Theodore Roosevelt, widow of former President Roosevelt, who arrived at an early hour by plane from New York, accompanied by her son-in-law and daughter, Dr and Mrs. Richard Derby. Trains, airplanes and motors brought to the Capital a host of friends, party leaders and officials who gathered at the White House at 1 o'clock on Thursday for the buffet luncheon and garden party given by the President and Mrs. Hoover. Former officials returning to Washington for the first time in several years, happily returned to familiar scenes, and greeted old friends and were welcomed with heartfelt enthusiasm, as all directed their interests and energies to the same purpose, namely, the success of the Republican party.

Thursday evening the Chief Executive and the First Lady entertained their out-of-town guests at an informal dinner party before going to Constitution Hall to attend the notification ceremonies of the President's renomination.

The hall was crowded with some 4,000 guests invited from official and diplomatic society, political organizations and ardent Republican supporters.

Chairman Sanders and Representative Bertram H. Snell, chairman of the notification committee, came on the platform at 9 o'clock and were followed by Mrs. Theodore Roosevelt, escorted by Secretary of State Stimson, and members of the Cabinet and their wives. Mrs. Roosevelt received from the audience a beautiful ovation, which she acknowledged in her gracious way. After the applause had died away, a large bouquet of American Beauty roses tied with deep blue ribbon, was presented to the former First Lady. Mrs. Roosevelt wore a gown of black chiffon and lace fashioned with brief sleeves.

Mrs. Stimson, wife of the Secretary of State, was in a gown of deep rose and black printed chiffon, and Mrs. Hurley, wife of the Secretary of War, was a striking picture in a gown of pastel blue with a short jacket. Mrs. Mills, wife of the Secretary of the Treasury, was in a smart gown of cream chiffon printed in sapphire blue and green, with which she wore a turban of sapphire blue velvet, and Mrs. Brown, wife of the Postmaster General, wore green chiffon.

The familiar "Hail to the Chief" march, played by the Marine band, announced the arrival of the President and Mrs. Hoover, who appeared on the stage amid great applause. Mrs. Hoover wore a simple gown of powder chiffon and carried a small white fan, which she used throughout the ceremonies. The audience was a brilliant one, and gave more the impression of a social function than of a political gathering.

Of much interest to Washington was the announcement of the engagement of Miss Gertrude Schuyler Vander Poel, daughter of Mr. and Mrs. S. Oakley Vander Poel, of New York, to Mr. Philip Hichborn, son of the late Mr. Philip Hichborn, and the late Mrs. William Rose Benet. Mr. Hichborn's family have been well known in Capital society for many years. His mother was better known to the world as Eleanor Hoyt Wylie, authoress and poetess. His aunt, Mrs. Paul Pearsall, was formerly Miss Martha Hichborn, great Washington beauty, known as the Heliotrope Belle, because of her preference in dress, to shades of purple.

Mr. Hichborn and his fiancee were in Washington last week visiting the former's grandmother, Mrs. Henry M. Hoyt, widow of Solicitor General Hoyt, at her home on Rhode Island avenue.

Miss Vander Poel, a member of the New York Junior League, is a granddaughter of the late Mr. Henry Anthony Barclay and Mrs. Bushrod Bayne, and of the late Dr. Samuel O. Vander Poel. The wedding will take place in the autumn.

Capital society is much interested in the upheavel in diplomatic circles. The transfer of the Italian Ambassador, Nobile Giacomo de Martino, dean of the corps, and the appointement of Signor Augusto Rosso, to this post, leaves the Ambassador of France, M. Paul Claudel, to fill the role of dean, bringing that honor back to the representative of the French Republic after less than ten years. The late M. Jules Jusserand held the honor for his government with distinction for many years, and M. Claudel with his wife, and attractive daughter, Mlle. Reine Claudel, will grace the position charmingly.

The resignation, several months ago, of the Ambassador of Cuba, Senor Don Orestes Ferrara, who returned to his country to fill the office of secretary of state, placed M. Claudel one place nearer the dean of the corps.

Much speculation has been made since the resignation of Senor Ferrara, on his successor, and rumor for several weeks trended to Manuel Marquez Sterling, Cuban Ambassador to Mexico. Now comes the news that Senor Sterling has resigned from the foreign service of his country and plans to come to Washington with Senora Sterling, to make his home.

Senor and Senora Sterling will be remembered as charming visitors in the Capital last winter, spending several weeks from time to time with Senor and Senora Ferraro. These visits, and the fact that they were close personal friends, gave rise to the rumor that when Senor Ferrara was secretary of state, and in a position to do so, he would appoint Senor Sterling as his successor.

Four times Senor Sterling has offered his resignation to President Machado. Three times, in January, 1931; April, 1931, and March, 1932, it was refused. The Ambassador returned to Mexico City on July 20, and for the fourth time sent in his resignation. This time it was accepted.

Continued on Page 2, Column 1.

Notification Lifts Dullness Of Summer

Distinguished Persons Drawn to City to Pay Honor to President.

Continued from Page 1.

and announced last Saturday by President Machado.

Senor Sterling will devote his time to working for peace in Cuba, and believes he has discovered in Washington the right place to carry out his plans.

When the Ambassador of Japan, Mr. Katsuji Debuchi, with Mme. Debuchi and their daughter, Miss Taka Debuchi, leaves Washington on August 19, for the West Coast, whence they will sail August 25 for Japan, there will be some trepidation in the hearts of their many friends in the Capital. For though the Ambassador has announced that he is going on a three-month leave of absence, rumor persists in saying that he is slated not to return to Washington.

Always of interest to the younger members of Washington society, are the coming and goings of the group of young service men detailed to the White House as aids to the President. Each year sees a number of this group transferred to other posts and each year sees others arrive to take their places. This year the changes are rather depressing to the young ladies of Capital society, for the number of aids leaving Washington is greater than the number who have been ordered here.

Among those who will be regretted are Maj. John M. Eager, U. S. A., who has been stationed in Washington four years, during which time he has made a host of friends. An ardent equestrian and polo player, Maj. Eager still found time between his duties as editor of the Field Artillery Journal and his out-of-door activities, to attend the many gay parties to which his popularity gave him entre. Maj. Eager is now at Fort Hoyle, Md., not too far for him to make frequent visits to his friends in Washington.

Lieut. Edward Hamilton Young, U. S. A., has also been transferred from Washington, and will leave next month for New York where he will spend a year at Columbia University before going to a four-year detail at the Military Academy at West Point where he will lecture on law.

Lieut. Thomas H. Hammond has been away from Washington for some time, having been detailed to the War Mothers' pilgrimage now in France. Capt. Horace Smith, who was at Fort Meade last year, has returned to Washington and is still detailed to the White House.

Lieut. John H. Waters, U. S. N., is the only officer named so far to replace those aids who have been relieved of White House duty. He is now stationed at Fort Myer.

The losses from the Navy ranks are even greater than those in the Army, for five naval aids have been detached, and three new arrivals have taken their places.

Lieut. James A. Fernald, U. S. N., who was attached to the White House for several years, has departed, as have Lieut. A. A. Adgeton, Lieut. Homer B. Hudson, Lieut. Stanhope Ring, and Lieut. E. H. Forrestel. Lieut. Adgeton and Lieut. Hudson are in San Diego, Calif., and Lieut Ring is at San Pedro, while Lieut. Forrestel is with the Asiatic Fleet in China.

All three new naval aids come to Washington from China. Lieut. Donald R. Tallman was formerly on duty on the U. S. S. Luzon in Asiatic waters and is now stationed at the Navy Department.

Lieut. Harold C. Pound has also seen duty with the Asiatic Fleet and is attached to the naval communications of the Navy Department, as is also Lieut. Charles S. Weeks, son of Col. Charles W. Weeks, U. S. A.

Mrs. Aldis B. Brown, who has returned just recently to her apartment at Wardman Park Hotel, after extensive visits in the West and South, where she has been the guest of relatives, entertained informally at dinner on Thursday evening at the hotel for intimate friends. Mrs. Browne will leave in a few days for Massachusetts, where she will spend the remainder of the summer, returning in the autumn.

Dr. Earle Griffith Breeding will sail August 17 on the S. S. Hamburg for a two months' stay in Europe. During that time he will study at the important ear clinics in Berlin and Vienna.

Miss Carter Married To Frederick Daum.

The marriage of Miss Virginia Fairfax Carter, daughter of Mrs. William Thomas Carter and the late Mr. Carter, of Fairfax, Va., to Mr. Frederick Daum, son of Mr. and Mrs. Frederick Daum, of Wesley Heights, took place in the parsonage of the Calvary Methodist Episcopal Church at noon yesterday.

The wedding was very informal, the ceremony being performed by the Rev. Vernon Ridgely. The bride wore a gown of light blue chiffon with a blue horse hair-braid hat blue silk shoes and white gloves. Her flowers were sweetheart roses.

The bride's attendant was her sister, Mrs. Joseph Parkerson, of Baltimore, who wore a dress of pink chiffon. After the wedding trip Mr. and Mrs. Daum will make their home in Wesley Heights.

Miss Beatrice Strausberger, daughter of Judge and Mrs. Milton Strausberger, and Miss Amy Behrend daughter of Mr. and Mrs. R. B. Behrend, who have passed ten weeks in European travel, sailed yesterday from Cherbourg for home.

Mr. Joseph Sharlin has returned to his home in Trenton, N. J., after passing a week in town, a guest at the home of his fiancee, Miss Ruth Kohner.

Mrs. Emil Berliner, who has been at Rehoboth Beach for several weeks, is in Montreal visiting her son, Mr. Edgar Berliner.

Miss Jeanette Messenger and Miss Audrey Sigmund have returned from Atlantic City, where they passed a fortnight.

Mrs. Ducksten Visiting in Washington.

Mrs. Louise Ducksten and young daughter, Sally, who have been at the seashore are visiting the former's parents, Mr. and Mrs. Samuel Keemle, of the Chastleton Apartments, before returning to their home in New York.

Mrs. Harry S. Lewis, of the Wardman Park Hotel, and her sister, Mrs. Mark Goldnamer, and Miss Tina-Mae Woolberg are passing some time at the Chelsea Hotel in Atlantic City.

Motoring to Canadian Resort

Underwood & Underwood.

MRS. THOMAS J. RYDER, with her daughters, Nancy (left) and Betty. Mrs. Ryder and little Miss Nancy are spending the week-end at the Atlantic Beach Club on Long Island, en route to the Seignory Club at Lucerne-in-Quebec.

Sister Hears Of Marriage Of Brother

James A. Alexander Recently Has Been Visitor in North Woodside.

Mrs. W. Rosser Muir, of Montgomery Hill, has received the announcement of the marriage of her brother, Mr. James A. Alexander, of Ginter Park, Richmond, Va., to Miss Julia Tignor, also of Richmond, the marriage taking place, in Washington, August 3. Mr. Alexander has been a recent guest at the Muir home.

Mr. Garland Simpson, of Montgomery Hill, spent a few days last week in Baltimore, Md.

Mrs. Frank Palmer, of Ridge road, has had as her guests for the past week Mr. and Mrs. George Smith, of Springfield, Mass. Mrs. Palmer will accompany Mr. and Mrs. Smith to their home in Springfeld for a few weeks.

Dr. and Mrs. J. H. MacDermott, accompanied by their little daughter, Reta, motored to Lynchburg, Va., last Thursday. Reta will remain in a children's camp for several weeks while Dr. and Mrs. MacDermott are vacationing at Sky Land, Va.

Mr. and Mrs. Melvin F. Bergmann have returned from a trip to Nantucket Island, Mass., where they were the guests of Mrs. Bergmann's parents, Mr. and Mrs. L. M. Folger.

Mr. Julius Stadler and Mr. Donald Clagett have just returned from a motor trip to Lake George, N. Y.

Last Friday evening Dr. and Mrs. Marion S. Alley were the guests of Dr. and Mrs. Albert Wiswell in Washington.

Mr. and Mrs. W. L. Dulin, Mrs. Marion S. Alley and Miss Jane Alley spent last Sunday at Beverly Beach.

Mr. and Mrs. Robert W. Benner, of Montgomery Hill, were the guests last week of Mr. and Mrs. C. W. Meetze in New York City.

Mr. and Mrs. Herman Rosen have just returned from a vacation in Atlantic City, N. J.

Miss Martha Wheeler, of Burnt Mills, Md., is the house guest of Dr. and Mrs. Charles V. Stiefel.

Mr. and Mrs. Walter A. Crist and little daughter Carol spent last week in Timberville, Va.

Master Neil Watson spent last week with his grandparents, Mr. and Mrs. Philip Brown, at their summer home, near Annapolis, Md.

Mrs. L. V. Kreh, of Montgomery Hill, has returned to her home after having spent last week with her sister in Baltimore.

Bethesda

Mr. and Mrs. Charles B. Hawley and their daughters, Miss Eleanor Hawley, and Miss Ann Hawley, and their son, Charles, sailed from New York yesterday for Europe. They will not return to their home on the Rockville pike until the middle of September.

Mrs. Frederick W. Coleman, the wife of Gen. Coleman, was hostess at luncheon and bridge Tuesday at her home in Edgemoor.

Mr. and Mrs. T. Hardy Todd and their children have returned from Virginia Beach, where they spent their vacation.

Judge and Mrs. Frank R. McNinch have as their guests Miss Josephine Lea and her brother, Mr. W. S. Lea, of Knoxville, Tenn. Miss Lea and Mr. Lea came from Knoxville with Miss Mary McNinch, who has been their guest. Miss Ariel McNinch has returned from Charlotte, N. C., accompanied by Miss May Lebby Smith, who will be her guest for some time. Miss Huldah McNinch will not return from Charlotte until September 1.

Mrs. George A Sacks, of Bradley Hills, who has been in Atlantic City for the past week, returned to her home Wednesday.

Mr. and Mrs. F. Eliot Middleton, of Bethesda, have as their guest for the week-end at their cottage at South Haven, Md. Dr. Harry Ong, of Chevy Chase.

Mr. and Mrs. Winship Slade, who spent the early part of the summer at Andover, in New York State, are again in their home, the Washington Country School, on the old Georgetown road, in Bethesda.

Mrs. W. E. Weigel was hostess at luncheon and bridge Tuesday at her home in Alta Vista. Mr. R. C. Kelly will arrive tomorrow from San Francisco, to be the guest of his sister, Mrs. Weigel, and Mr. Weigel, for some time.

Mr. Edwin H. Etz has as his guests, his nephew and niece, Mr. and Mrs. Neil C. Parrish and their daughter, Shirley May, who will remain until the latter part of the month, when Mrs. Etz and Miss Constance Etz return from New England, where they are spending their vacation.

Col. Wallace M. Craigie and Mrs. Craigie are leaving this month for a series of visits in northern New York.

Mr. and Mrs. Eugene E. Stevens, jr., and their children, of Edgemoor, are at Virginia Beach for the month of August.

Mr. and Mrs. James L. Fieser, of Edgemoor, have returned from a motor trip through the Finger Lake region of New York.

Mr. M. D. Tracy, of Glenbrook Road, Battery Park, returned on Wednesday from Winston Salem, N. C.

Envoy of Italy Will Depart Soon

Continued from Page 1.

they will motor to Winter Harbor, Me., to be the guests of Mr. and Mrs. Edward H. Hart.

The Minister of Denmark and Mme. Wadsted sailed yesterday from New York on the Frederik VIII, to pass several months in Europe.

The First Secretary of the Legation of Czechoslovakia, Mr. Otakar Kabelac, has sailed for Europe to pass several weeks' vacation. He will return to Washington the end of September.

Col. M. F. Day, military attache of the British Embassy, sailed Friday night on the Samaria for a two months' vacation in England. The colonel went to New York City several days ago and had been stopping at the Hotel New Yorker. He had planned to sail from Montreal but decided to leave immediately for his home on the Isle of Wight upon receipt of information that his mother was ill. Col. Day will return to Washington about the middle of October.

A luncheon was given at the Carlton on Thursday by the new military attache of the Japanese Embassy, Col. Shizuichi Tanaka for the retiring military aide, Col. Shohei Washizu. The military attaches of Spain, Capt. Joaquin Riera, of Mexico; Gen. Jose Beltran, of Great Britain; Capt. F. St. D. B. Lejeune, and of Italy, Lieut Col. Marco Pennaroli, were among those who attended the luncheon.

Commander Ferdinando Casardi, naval attache of the Italian Embassy, is at the Ritz Carlton in New York, from Washington. He went to meet Signora Casardi, who is arriving from their home in Italy. They will come to the Capital shortly.

The director general of the Pan-American Union Dr. Leo S. Rowe, has sent out invitations for a concert of Latin-American music on the evening of September 12 at the Pan-American Union.

Mrs. Howard Sutherland, wife of the Alien Property Custodian, has returned from a visit to New Hampshire. Mr. and Mrs. Sutherland have with them at their residence in R street their son and daughter-in-law, Maj. and Mrs. Richard K. Sutherland, who have been ordered here from Fort Benning, Ga., where the former has been on duty. He has been transferred to the Army War College. Maj. and Mrs. Sutherland have with them their young daughter, Natalie. They will be with Mr. and Mrs. Sutherland until they find a house.

Mr. Carroll Briscoe, brother-in-law of the late Senator Fred T. Dubois, of Idaho, is spending several weeks at the Dodge Hotel with his niece, Mrs. Toussaint Dubois and her daughter, Toussaint Adelia Dubois.

Mrs. Abe King has returned from Casa Loma at Braddock Heights, Md., after ten days' stay.

Miss Elizabeth Kaufman is visiting friends in Atlantic City.

Miss Janet Kohner is the guest in Baltimore of her aunt, Mrs. Henrietta Sommers, on Pimlico road.

A surprise luncheon party was given Wednesday for Mrs. Rosa Goldsmith at the home of her daughter, Mrs. Benjamin Leon, on Van Buren street, in honor of her birthday. The guests numbered twelve, and bridge followed.

Mrs. Henrietta Sommers passed last week-end in town, the guest of her sister, Mrs. Pauline Eisenman, and sister-in-law, Mrs. Jacob Kohner.

Mrs. Louis Kaufman entertained at luncheon Wednesday at her home in Chevy Chase.

Mr. and Mrs. Barney Leibman passed last week-end at Braddock Heights, Md.

Mr. and Mrs. Horwitz Return to Newport News.

Mr. and Mrs. Abe Horwitz have returned to their home in Newport News, Va., after a visit with their son and daughter-in-law, Mr. and Mrs. Jerome Horwitz.

Mr. and Mrs. Milton King sailed from New York on Wednesday to pass some time abroad.

Mrs. Meyer Loeb, of Columbia road, is in Pittsburgh visiting her son-in-law and daughter, Mr. and Mrs. Roland E. Fournier.

Mrs. Lawrence Koenigsberger has returned to her home in Chevy Chase after a brief visit with relatives in New York.

Mrs. James E. Greenberg and children, of Mount Vernon, N. Y., have been guests of her parents, Dr. and Mrs. Benjamin Leon.

Miss Lena Straus and her cousin, Miss Abbie King, have gone to Philadelphia to remain until October with relatives.

Mrs. Albert Davidson and little daughter, Josephine, have returned to their home in Philadelphia after a week's stay with her brother and sister-in-law, Mr. and Mrs. Edward Furman, of Woodley Park Towers.

Silver Spring Folk Attending To Vacations

Returns to Suburb, However, Are Noted as Summer Is Rapidly Ending.

Capt. and Mrs. Frank L. Hewitt and children spent last week-end at Patuxent Beach and have returned to their Seven Oaks home.

Mr. and Mrs. E. Francis McDevitt have returned to their home in Sligo Park Hills from Beverly Beach, Md., where they spent last week-end, the guests of Mr. and Mrs. Allston Moore.

Mrs. Alfred Ray and Miss Bertha Shaw are enjoying a boat trip to Miami, Fla., and will return home in ten days.

Mrs. J. H. Cissel, who is passing some time at her summer cottage at Patuxent Beach, has as her guests Mrs. S. M. Belfield, Mrs. Howard H. Howlett, Mrs. John T. Faulconer and Mrs. Hilda Cissel, of Silver Spring, and Miss Louise Broaddus, of Richmond, Va.

Mr. and Mrs. Walter Crossan have as their guests Mrs. W. H. Crossan, of Landenburg, Pa., and Miss Dorothy Crossan, of Westchester, Pa.

Mr. and Mrs. E. A. Kline and Mr. and Mrs. Vinson Fleishell and their daughter, Miss Betty Fleishell, have returned from a short stay at Dare's Beach, Md.

Mr. and Mrs. William A. Matter and daughter, Dorothy, have returned from a week-end motor trip to Hanover, Pa., where they visited relatives.

Mr. and Mrs. Charles Hay and their son, Mr. Herbert M. Hay, of Albany, N. Y., are staying with Mrs. Mary D. Dawson, at her home in Linden.

Mr. and Mrs. Charles C. Claggett are at their Indian Spring Park home after spending the week-end at Dare's Beach, where they were the guests of Mr. and Mrs. Albert C. Cowell.

Mrs. E. M. Whitcomb, of Seven Oaks, left Thursday of last week for Maine, where she will vacation until after Labor Day.

Mrs. Alden H. Emery and her sons, Alden, jr., and Robert, have returned from Cleveland, Ohio, where they spent a month as the guests of Mrs. Emery's parents, Dr. and Mrs. Carl A. Radde.

Mrs. E. L. Harmon, Mrs. George Harmon and her daughter, Miss Kathryn Harmon, and Miss Dorothy Fidler, have returned from a motor trip to Eagles Mere, Pa., where they remained for a short time.

Mrs. Viola Martin had as her recent guest Mrs. Robert L. Hooven of Clarendon, Va. Mrs. Hooven returned to her home the first of the week.

Mrs. G. Maurice Wolfe and her daughter, Miss Frances Wolfe, have returned from a camping trip at Greenfield, Frederick County, Md.

Mr. and Mrs. Clyde Williams and their son, Mr. Raymond Williams, have returned to their Woodside home from Bryce, Va., where they spent last week-end.

Mr. and Mrs. Harry S. Elkins, their son, Harry B. Elkins, and Mr. Elkins' brother Mr. Earl Elkins, are passing the week-end at Virginia Beach.

Dr. and Mrs. Edwin C. Powell have returned to their home in Colesville pike from New York City, where they went to attend the funeral of Mrs. Powell's mother, Mrs. G. R. Satterlee.

Mr. and Mrs. E. A. Biggs spent last week-end at Solomons Island, where they did considerable fishing.

At the regular Wednesday morning meeting of the Bible Study Class at the home of Mr. and Mrs. G. Maurice Wolfe an address was given by Dr. Thiessen, instructor of the New Testament at the Dallas, Tex., Theological College.

Mr. and Mrs. Owen Lentz have as their guests at their Indian Spring Park home Mr. and Mrs. Harold Bauer, of Forestville, Md.

Mr. and Mrs. Henry G. Lee, jr., have as their guest for the summer Mr. Lee's mother, Mrs. H. G. Lee, of Washington.

Mr. and Mrs. Willard Miller and Mrs. Philander Poston and her son George E. Poston, are enjoying a two weeks' motor trip to Florida.

Dr. and Mrs. H. H. Howlett have as their house guest Miss Louise Broaddus, of Richmond.

Riverdale

Mr. and Mrs. Frank M. Stephen opened their cottage at Herald Harbor recently to their friends of the Riverdale Presbyterian Church. Their guests enjoyed swimming and a picnic dinner.

Mrs. Richard Bennet and Mr. G. J. Snell, formerly of Butler, Pa., have gone to visit Miss Milly Wing at her home in Butler.

Mrs. Daniel Cox Fahey has returned to Riverdale after spending several weeks in Ocean City, Md.

Mr. and Mrs. Raymond Brooks, of Virginia, are visiting Mr. and Mrs. T. Norman Claytor at their home on Jefferson avenue.

Miss Margaret Anne Claytor is passing the month in Virginia as the guest of her grandmother, Mrs. J. H. Watkins.

Miss Dorothy Earnshaw has returned to her home after passing some time on the Eastern Shore of Maryland.

Mrs. Dawson Reeder, of Baltimore, has been the guest of Mr. and Mrs. Dwight B. Galt for several days.

Putting Contest Intriguing to Bar Harbor

75 Entrants Received by Kebo Valley Golf Club; Tea After Matches.

Special to The Washington Post.

Bar Harbor, Me., Aug. 13.—The eleventh annual International Maritime Tennis Tournament came to an end early this week. The British officers won the Mount Desert Island Trophy. Mr. German Upmann for the third time won the Mossley Hall Challenge Cup, which has been in competition since 1886, and thus has gained permanent possession of it. Miss Anne Coxe Newbold won the Malvern Trophy in the ladies' singles and Mr. Ledyard Bowen and Mr. De Koven Bowen won the men's doubles by defeating their cousins, Mr. William Blair and Mr. J. Bowen.

The golf tournament held at the Kebo Valley Golf Club was won by the American officers. Lieut. L. W. Pancoast, U. S. N., was medalist.

About 75 entrants were received in the putting contest at the Kebo Valley Golf Club on Monday. Mrs. Daniel C. Stapleton and Mrs. James F. Mitchell poured at the tea following the matches. Mrs. Marshall Langhorne and Mrs. Thomas Bell Sweeney will preside at the tea this Monday. Cups have been donated for first and second prizes in all the classes by Mrs. William Pierson Hamilton, Miss Frances Coleman, Mrs. J. B. Thayer 3d, Mrs. Thomas Bell Sweeney, Miss Helen Jones, Mr. E. Lee Jones and Mr. Morton L. Fearey.

Mr. and Mrs. Ladd Open Their Estate to Institute.

Mr. and Mrs. Walter Graeme Ladd opened their estate, Eegonos, for a meeting in behalf of the Hampton Institute on Wednesday, August 10. The patrons and patronesses included Mr. and Mrs. Ladd, the Minister of Portugal and Viscountess d'Alte, Miss Alice Ahlborn, Mr. and Mrs. Walter Ayer, Miss Charlotte S. Baker, Mrs. Alexander Williams Biddle, Mr. and Mrs. Gist Blair, Mrs. Louise T. Booth, Mrs. Joseph T. Bowen, Mrs. Cameron Bradley, Mr. and Mrs. Charles S. Brown, Mr. and Mrs. Zechariah Chafee, Mr. and Mrs. Zechariah Chafee, jr., Mrs. D. Crawford Clark, Miss Zelina Clark, Miss Frances Coleman, Miss Mary Roberta Coles, Mr. and Mrs. Minturn Post Collins, Miss Mary Rodney Conover, Miss Suzanne R. Dabney, Justice Norman S. Dike and Mrs. Dike, Mrs. John T. Dorrance, Mrs. Robert James Dunham, jr., Mrs. George Spencer Eastwick, Mrs. Shepard Fabbri, Mr. and Mrs. Max Farrand, Mrs. Morton L. Feary, Mr. and Mrs. J. Brooks Fenno.

Also Mrs. George W. Forsyth, the Right Rev. and Mrs. Freeman, Mrs. D. Fremont-Smith, Mr. and Mrs. J. C. Gerndt, Mr. and Mrs. De Forest Grant, Mrs. F. Gray Griswold, Mr. and Mrs. James Mott Hartshorne, Mr. and Mrs. George C. Heck, jr., Miss Mary U. Hoffman, Mr. and Mrs. Harold A. Howard, Mrs. H. E. Howland, Miss Louise Hunt, Miss Frances Ives, Mr. and Mrs. Peter Augustus Jay, Mrs. Van Rensselaer Johnson, Mr. and Mrs. Ludwig Kast, Mr. and Mrs. A. Atwater Kent, the Rt. Rev. William Lawrence, Miss M. M. Leffingwell, Miss Elizabeth Linzee, Mrs. Lea McIlvaine Luquer, Miss Eleanor McCormick, Mrs. Robert Hall McCormick, Mr. and Mrs. F. Hamilton McCormick-Goodhart, Mrs. John Markoe, Mr. and Mrs. C. H. S. Merrill, Miss E. Macculloch Miller, Dr. and Mrs. James F. Mitchell, Mr. and Mrs. William S. Moore, Dr. and Mrs. Warren King Moorhead, the Hon. and Mrs. Henry Morgenthau.

Also Mr. and Mrs. George W. Naumburg, Mr. and Mrs. Herbert V. Neal, the Rev. and Mrs. J. Homer Nelson, Mr. and Mrs. John S. Newbold, Mr. and Mrs. Newbold Noyes, Miss Harriet V. C. Ogden, Mrs. Leonard E. Opdycke, Mrs. William Ordway Partridge, Mrs. A. Mansfield Patterson, the Rev. and Mrs. William E. Patterson, Mrs. Harold Peabody, Mr. and Mrs. William Procter, Mr. and Mrs. Fulton J. Redman, Mr. and Mrs. George S. Robbins, Mr. and Mrs. Julian W. Robbins, Mr. and Mrs. John S. Rogers, Mr. and Mrs. Frank B. Rowell, Mr. and Mrs. William Jay Schieffelin, Mr. and Mrs. Charles R. Scott, Mrs. Edgar Scott, Mr. and Mrs. Herbert N. Shenton, Mrs. Charles L. Slattery, Mrs. C. Morton Smith, the Hon. and Mrs. Frederic J. Stimson, Miss Dorothy Sturges, Mrs. J. Madison Taylor, Dr. and Mrs. Allen Thomas, Mr. and Mrs. Arthur Train, Miss Emily Trevor, Miss Alice van Rensselaer, the Misses White, Mr. and Mrs. John Wilson, Mrs. Samuel Megargee Wright, Mrs. A. Murray Young and Mrs. C. Wickliffe Yulee.

Concert Is Planned By Edgar Lee M. Stone.

Mr. Edgar Lee Masters Stone and M. R. Sylvain Robert are to give a concert on August 19, at the Building of Arts. M. Robert is a guest of Mr. Stone and his mother, Mrs. Masters Stone, of Washington, at their home, Rosebriar. Frank Kneisel is giving a concert at the Building of Arts on the 17th.

The Surry Playhouse is presenting a special performance of "Ariadne," by A. A. Milne, with Katherine Warren, at the Criterion Theater in Bar Harbor on Thursday evening. This week's production at Surry has been "Grumpy," and "Ariadne" will be presented at the playhouse next week.

● Our Marvelous Cooling System Keeps You Cool and Comfortable ●

TOMORROW . . . VISIT GARFINCKEL'S

For the Most Extraordinary Values You Have Ever Known

Every Department Shares in These Very Unusual

CLEARANCE SALES

Let nothing escape your attention, for never have savings been so exceptional on such high-class goods . . : every garment, every item is a treasure to be had at astonishing reduction . . . the loveliest summer things, and fall and winter goods, and many other needs you will want at these remarkable prices . . . we think it highly probable that such an unusual opportunity will not again occur, so by all means call here tomorrow.

DRESSES ENSEMBLES SUITS COATS HATS FURS

For Women, Misses, Juniors, Children

ENTIRE SHOE STOCKS REDUCED for Women, Misses, Juniors

GREENBRIER SPORTSWEAR, BLOUSES, HANDBAGS, HOSIERY, GLOVES, HANDKERCHIEFS, NECKWEAR, SCARFS, TOILET GOODS, UNDERWEAR, NEGLIGEES, BOUDOIR APPAREL, CORSETS, UMBRELLAS, IMPORTED COSTUME JEWELRY, IMPORTED NOVELTIES, GIFTS, SILVERWARE, LAMPS, CLOCKS, STATIONERY, NOTIONS, TRUNKS, HAND LUGGAGE, SMALL LEATHER GOODS, TOYS, NURSERY FURNITURE.

MEN'S SHOP SALE OF FURNISHINGS . . . SUMMER GOODS, WOOL SUITS AND TOPCOATS, ALSO SHOES, FOR BOYS AND YOUNG MEN.

JULIUS GARFINCKEL & CO.

F STREET AT FOURTEENTH

Mrs K's

1721 K STREET N.W.

NEAR CONN. AVE • 3 BLOCKS FROM WHITE HOUSE

50c LUNCHES and $1.00 DINNERS

SUNDAY DINNER, Noon to 8

$1.25

You are just "a bit exclusive" when dining at Mrs. K's. Plenty of good food served in an atmosphere of quiet refinement.

FRIED CHICKEN

STEAKS • CHOPS

Evening Garden Now Open

The LITTLE TEA HOUSE

Luncheon, Tea, Dinner

12 Noon to 8 P. M.

1½ miles South of Highway Bridge

Arlington Ridge, Va.

Upper Road to Alexandria.

If You Have Hair Problems of Any Kind See

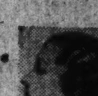

GROSS-ASHWORTH

1918 Eye st. nw.

Met. 8611.

Expert Permanent Wavers on All Texture of Hair.

We specialize on limp or lifeless hair

(FREE CONSULTATION)

18 Years' Experience.

Shampoo and Finger Wave $1

POST WANT ADS PAY

618 12th St. HORNING 618 12th St.

2 REASONS WHY HORNING DIAMONDS COST LESS

1st. Horning buys for CASH and Horning sells for CASH. Buying for cash, Horning secures the advantage of the lowest prices possible on diamonds of every grade. Selling for cash, Horning saves YOU the charges that must be added to the price of every diamond sold on long-time credit.

2nd. Horning experts KNOW diamonds. Every individual stone is bought for exactly what it is. Every stone is sold to you for exactly what it is. Flaws are pointed out to you. Weights are guaranteed. You are not penalized for the mistakes of untrained diamond buyers.

Diamond Solitaire

Containing a fine white, perfect Diamond, weighing 17-100 carats, in an 18-k. white gold setting.

$29.75

17-Jewel Diamond Baguette

Guaranteed Movement

A fine timepiece of handsome design in 14-k. gold case set with 2 diamonds.

$23.50

5-Piece Tea Set $125.00

Sterling Silver. Exceptional Weight. Plain Colonial Design.

3-Piece Coffee Set and Tray $75.00

Plain Colonial Sterling Silver. Exceptional Weight.

Sterling Silver Console Candlesticks, pr. . $3.50

3-Stone Diamond Dinner Ring $17.50

Three Fine Brilliant Diamonds—in 18-Kt. White Gold.

Guaranteed Watch Repairing by Our Own Expert

GEORGE D. HORNING

Six-Eighteen Twelfth St.

Between F and G

Let Us Remodel and Redesign Your Old Jewelry. Prices Extremely Reasonable!

JULIUS GARFINCKEL & CO.
F STREET AT FOURTEENTH

• Our Cooling System Makes Shopping a Pleasure •

TOMORROW . . . DISCOVER THE SIMPLY EXTRAORDINARY VALUES TO BE HAD

NOW
IN OUR REMARKABLE SALE OF
Women's and Misses'
NEW WINTER CLOTH COATS
Third Floor

If you have style sense . . . if you appreciate coats that are different from the ordinary coats generally shown . . . and if you would save as never before, THEN BE HERE MONDAY WITHOUT FAIL TO SELECT YOUR WINTER COAT . . :

It is the desire of every woman and miss to have a Garfinckel coat as our coats are famous both for style and unusually high quality. . . . Even those of most modest means may now satisfy this desire and save in the bargain . . . these styles are guaranteed for next winter and, of course, we store your coat in our cold storage vaults here on the premises until you wish to have it.

Artcraft
Final Clearance
Your Unrestricted Selection of All ARTCRAFT FOOTWEAR

Included are Hundreds of pairs of Black and Brown Kid, and Black and Brown Suede. An excellent opportunity to replenish your Fall wardrobe.

ALL SALES FINAL NO CHARGES

$5.85 Values up to $16.50

Artcraft
FOOTWEAR
Connecticut Avenue at L
Free Parking at the L Street Garage

Special Rates
For Summer Months
PERMANENT WAVES
$10.00 *Complete*
Robert of Paris INC.
Hair Restoring Turkish Baths
Hair Goods and Transformations at Greatly Reduced Prices.
1514 Conn. Ave. North 2776-2777

THE NEW Jelleff's
1216-1220 F Street N.W.

A Favorite!
MINK
Trimmed Coats
$125

Mink has scored a tremendous success in our Summer Sale of Winter Coats! Women especially are quick to recognize the superb quality that we have been able to get at these saving prices! Sketched is a Woman's coat in Baku brown—Forstmann's Duvelga. Regularly $145—a saving of $20!

COAT SHOP—THIRD FLOOR

ALMOST NEW
Mahogany
STEINWAY
Baby Grand
$1,095
The retail selling price of this Grand Piano is $1,275.
Upright
H. P. Nelson Piano
Circassion Walnut Case
Beautiful Tone
Thoroughly Overhauled
Special Price
$200.00
E. F. Droop & Sons Co.
1300 G Street

Too Late for "Murco"?

No indeed! Though its wise to use "MURCO" at the first sign of shabbiness, it is seldom too late for the Lifelong Paint . . . the great weather fighter.

"Murco" Lifelong Paint

does MORE than beautify your home . . . it protects it in all seasons of the year. Use "Murco" now! This 100% Pure Paint will prove a mighty good investment.

E. J. Murphy Co
INCORPORATED
710 12th St. N.W. NAtl. 2477

Two Weddings Intriguing to Chevy Chase

Sherwin-Rankin and Wilson-Abell Nuptials Both Church Events.

A prettily arranged midsummer wedding was that of Miss Alice Josephine Rankin, daughter of the late Mr. and Mrs. Robert H. Rankin, and Mr. C. Allen Sherwin, son of Mr. and Mrs. Walter A. Sherwin, which took place Saturday, August 6, at 10 o'clock in the morning in the Calvary Methodist Church, the Rev. Dr. Vernon N. Ridgely officiating. The bride wore an all-white ensemble, with hat and accessories to match. Her shoulder bouquet was of orchids and lilies of the valley. Mrs. Robert H. Wynn, sister of the bride, was the matron of honor. She was dressed in blue, her hat and accessories matching. Mr. Donald Leatherwood was best man. After the ceremony, which was witnessed by only their close friends, Mr. and Mrs. Sherwin left for a wedding trip to Rehoboth Beach, Del. They will be at home after September 1 at the Richelieu Apartments.

The wedding of Miss Sally Abell, daughter of Mr. and Mrs. Woodley Francis Abell, and Mr. William Keech Wilson, son of Mr. and Mrs. E. Percival Wilson, took place on Tuesday, August 2, at 5 o'clock, at the Shrine of the Sacred Heart, the Rev. Father Hyle officiating. The bride, who was given in marriage by her father, wore a white crepe gown trimmed in pale blue, with white accessories. She carried a corsage bouquet of tea roses and maiden hair fern. The wedding was witnessed by only members of the two families. Mr. Wilson and his bride left immediately after the ceremony for New York. They will be at home after September 1 at 1321 Belmont street.

Judge and Mrs. Charles Rogers Arundell and their small daughter, Betty Arundell, have returned after spending several weeks at Virginia Beach, Va.

Mr. and Mrs. LaRoe Sail for Europe.

Mr. and Mrs. Wilbur LaRoe, jr., sailed August 5 for Europe. They will go first to Lucerne, Switzerland, and later will tour France, Germany, England and Belgium. They expect to be abroad about six weeks.

Mrs. Pleasanton C. Bowie and her son, Theodore Bowie, have gone to Bethany Beach, Del., for a fortnight.

Miss Jane-Lewis E. Parks, granddaughter of the provost of George Washington University, and Mrs. William Allen Wilbur, left Chevy Chase August 6 for Westfield, N. J., where she will visit her father, Capt. Parks, for a month.

Mr. and Mrs. Edward B. Adams and Miss Ruth Adams have visiting them for the week-end in their home in Leland street Mr. and Mrs. Charles E. Bell, of Columbus, Ohio.

Mr. and Mrs. Robert W. Service left this morning for a three-week motor trip through the New England States and Canada. They will go to Montreal and Quebec, and will take the boat trip on the St. Lawrence River before returning home.

Mr. and Mrs. H. C. Morris were hosts at the dinner dance last Thursday evening at the Chevy Chase Club, when their guests were Mrs. Culbertson, wife of the United States Ambassador to Chile; Mr. and Mrs. Howard Sanderson LeRoy, Mr. and Mrs. William Sabine, Mr. and Mrs. Hallet and Mr. Paul Shorb.

Mr. and Mrs. Henry A. Gardner had visiting them last week in their home in West Kirke street their nephew, Mr. Henry L. Norris, of Wynnewood, Pa., and Mr. Richard Essex, who is a portrait painter of note. Mrs. Gardner has returned to their summer place at Masons Island, Conn., to join their younger son, Paul Gardner. Henry Gardner, jr., who has been in Europe the past several weeks, will return to this country August 25, and will join his family at Masons Island.

Attend Beach and Tennis Club Picnic.

Among those who attended a picnic at the Beach and Tennis Club at Annapolis Roads last Sunday were Mr. and Mrs. Francis Meade Tompkins, Mr. and Mrs. Clifford Folger, Mr. and Mrs. Jay B. Douglas, Mrs. Alan Rushton, of Birmingham, Ala. (the former Miss Adelaide Douglas, of Washington); Mr. and Mrs. Robert Ash, Miss Adelaide Henry, Miss Eleanor Calvert, Mr. Waverlay Taylor and Mr. Frank Reeside.

Miss Betty West and Miss Dorothy Graham were among other Chevy Chase people seen on the beach at the Beach and Tennis Club last Sunday.

Mr. and Mrs. Arthur P. Miller and their daughter and son, Barbara Miller and Arthur Miller, jr., left yesterday by motor for Rehoboth Beach, Del., where they will spend ten days.

Mr. and Mrs. Clarence F. Burton, with their daughter, Eleanor Burton, are spending two weeks at the Saranac Inn, Saranac, N. Y.

Mr. and Mrs. Paul H. Butler and their son, Paul H. Butler, jr., have returned to their home in West Woodbine street after passing a fortnight at Cape May, N. J.

Mr. and Mrs. Henry Wurdeman with their daughter, Miss Elizabeth Wurdeman, and their son, Jack Wurdeman, have returned to their home after spending a week in Berkley Springs, W. Va.

Miss Kathryn E. Orme, daughter of Mrs. Orme Owens, motored to New York City last week with Dr. and Mrs. Maximo Zepeda and their daughter, Miss Maria Zepeda, and was their guest for the week at the Prince George Hotel.

Mrs. Emery Hostess At Luncheon and Bridge.

Mrs. Gustav H. Emery was hostess at luncheon and bridge on Tuesday at Olney Inn when her guests included Mrs. Cooper C. Lightbown, Mrs. Irving Percival Hall, Mrs. Graham Brooke Hodges, Miss Ruth Adams, Mrs. Thomas M. Wilkins, Mrs. Rexford Cleveland and Mrs. Eugene C. Gott, jr.

Mrs. Emery, accompanied by her daughter, Patricia Emery, left Wednesday for Atlantic City, N. J., where she will remain for two weeks. Mr. Emery will join them there later.

Mr. and Mrs. Charles Hook Tompkins and their daughters, Miss Emma Tompkins and Miss Louise Tompkins, left Friday for Spring Lake, N. J., where they are visiting Mr. and Mrs. Kirkham in their summer home.

Mr. Gus Winnemore and Mr. Jullien Winnemore have gone to Capon Lake Inn, at Intermont, W. Va., where they will spend the rest of August.

Miss Rosemary May and her brother, Paul May, jr., the children of Mr. and Mrs. Paul May, of Elm street, returned yesterday from Paterson, N. J., where they were the guests for a week of their uncle and aunt, Mr. and Mrs. William F. Hinchliffe.

Mr. and Mrs. Edward J. Walsh and their daughter, Miss Rita Walsh, and their sons, David Walsh and Richard Walsh, have returned to their home after spending some time at Atlantic City, N. J.

Mrs. W. J. McNally and her daughter, Miss Betty McNally, have returned to their home in Newlands street after spending a fortnight at the Ventnor in Atlantic City, N. J.

Mrs. Handley and Daughters Depart for Maine.

Mrs. Curtis W. Handley and her two daughters, Helen Agnes Handley and Anne Handley, left last week for their cottage at Scarboro Beach, Me. Mr. Handley and Mrs. Handley's father, Dr. James Emery, will join them there about the first of September, and after remaining at Scarboro a fortnight will return home with Mrs. Handley and the children.

Miss Mary Jane Brahany, daughter of Mr. and Mrs. Thomas J. Brahany, will leave Chevy Chase about the first of September for Douglaston Manor, Long Island, where she will be the house guest for a fortnight of her aunt, Mrs. Leslie Blumenthal.

Mr. and Mrs. Bynum E. Hinton will entertain the members of their bridge club at dinner and bridge Tuesday evening, when they will have ten guests.

Mr. and Mrs. James V. Bennett returned to their home in Leland street Wednesday after a three weeks' trip to the West Coast. They visited Takoma, Wash., and toured the Yellowstone and Glacier National Parks before returning home.

Mr. and Mrs. George W. Morey and their daughter, Miss Jane Morey, have gone to Minneapolis to spend the rest of August and the first two weeks of September.

Mr. Frank P. Cartwright left by motor Friday for Rochester, N. Y., where he will join Mrs. Cartwright and his son Roger, who have been visiting there for two weeks. Mr. Cartwright will remain there a fortnight and will then return home with his family.

Mr. and Mrs. Robert Ash will return tomorrow from Spring Lake, N. J., where they have been the week-end guests of Mr. and Mrs. Walter G. Distler in their cottage.

Mother and Son

Harris & Ewing.

MRS. STUART GILLMORE, and her small son, Stuart, jr. Mrs. Gillmore was formerly Miss Cynthia Blackburn. She now makes her home at Langley, Va.

At Takoma Park

Mr. and Mrs. Winn T. Simmons entertained Tuesday night at their Aspen street home in honor of Miss Evelyn Anderson, of Brooklyn, N. Y. Miss Anderson, the fiancee of the Rev. Robert Cook Simmons, son of Mr. and Mrs. Simmons, returned to her home Thursday.

Mrs. Margaretta Parsons and her son, Mr. John Parsons, sailed Tuesday from Baltimore for Miami, Fla. They plan to return in ten days.

Mrs. O. H. P. Scott, her son, Mr. Hugh Browne Scott, and Mr. William Derrick have returned from a two-weeks' motor trip to New England. They made many short stays at historic places, and at Ipswich, Boston and Springfield, Mass., and at Pine Point Lake, Conn.

Mrs. Richard A. Collins returned Wednesday from a motor trip to Atlantic City, where she spent sever-l days.

Mr. and Mrs. Russell B. Cole and their daughter, Miss Dorothy Cole, have returned from a stay of several days at Linthicum Heights, Md., where they went to attend the wedding of Mrs. Cole's niece, Miss Dorothy Perkins Linthicum, to the Rev. Paul F. Warren, a missionary to Japan. After a Western honeymoon Mr. Warren and his bride will sail for Japan, where he will resume his missionary duties.

The members of Phi Epsilon Sorority will return from a ten-day stay at Seaside Park. Miss Shirley Moxom is president of the sorority.

Mrs. D. P. Clark and her two children are spending the summer in the White Mountains, N. H., where they are the guests of Mrs. Clark's mother.

The Rev. and Mrs. William E. La Rue and their son and daughter left Tuesday for Ocean City, N. J., where they will vacation for two weeks.

Dr. Albert W. Harned and Mrs. Everest, mother of Mrs. Harned, returned from a week-end stay at Cape May, where they visited Mrs. Harned, who is vacationing at the south Jersey resort.

Mr. Edward Skinner, son of Maj. Frank E. Skinner, motored to Indianapolis, Ind., several days ago, taking with him a new automobile which he built of special design, and is having a body placed on his speed car.

Miss June Smith has as her guests the Misses Margaret and Elizabeth Benson, of Gurnsey, Md.

Mr. and Mrs. Albert F. Lingle and Mrs. Lingle's brother, Mr. John Gerhold, motored to Atlantic City last week. After spending a couple of days there Mr. and Mrs. Lingle returned, leaving Mr. Gerhold to spend another week at the seashore resort.

Mr. and Mrs. William L. White and children spent last week-end motoring through the Shenandoah Valley and Piedmont, Va. They visited Luray and Endless Caverns, Front Royal, New Market and Charlottesville.

Mr. Allen Hooker, son of Dr. and Mrs. William A. Hooker, returned home early Monday morning from a motor trip to Amherst, Mass., where he visited relatives for a week.

Mrs. Mary M. Demorest and her sons, Robert and John, have returned from a stay of a week at Colonial Beach.

Mr. and Mrs. G. Albert Scott, their daughter, Miss Marion Scott, and Mrs. Alice Dean returned a few days ago from an extended motor trip through Virginia, North Carolina, Tennessee and Kentucky.

Mr. and Mrs. John Kennedy and their son, Jack, have returned to Takoma Park following an auto trip in Virginia, during which they visited Virginia Beach, Ocean View, Norfolk, Old Point Comfort and other places of interest.

Dr. and Mrs. Joshua J. Skinner, their sons and Miss Doris Heatwole have gone to Hertford, N. C., where they will spend their vacation at their summer home there.

Mr. Bernard Mattingly is vacationing at Virginia Beach. He will return to Takoma Park the early part of the week.

Mrs. Henry E. Ewing has returned from New York City and Woodridge, N. J., where she spent two weeks visiting relatives.

Mrs. Anna Wilson has returned to the home of her son-in-law and daughter, Mr. and Mrs. Harry Millard, after passing a week at Mount Airy, Md., where she visited friends.

Miss Margaret Furlow, daughter of Mrs. James Furlow, has returned to her Aspen street home from Braddock Heights, Md., where she spent a month visiting friends.

Mr. J. B. Smith left last week via the Panama Canal route to Vancouver, British Columbia, where he will join his family. Mrs. Smith and her children went a month ago to visit her sister at Vancouver. Mr. Smith and his family will return to Takoma Park the early part of September.

Mr. and Mrs. Frederick C. Lincoln left Friday of last week to motor to Denver, Colo., where they will visit Mrs. Lincoln's family for a month.

The Misses Miriam Miller, Ruth Zoph and Sadie Beane tendered their friends a garden party at the home of Mrs. S. M. Butler on Monday evening of last week About fifteen persons were present. The lawn was decorated with lighted lanterns.

Mr. and Mrs. Claud Conrad have as their house guests Mr. and Mrs. J. B. Fowler, relatives, of Minneapolis, Minn.

Mr. H. H. Cobban has returned from an extended trip and stay in the Orient, where he went in the interest of the Seventh Day Adventist Church.

Mr. and Mrs. C. A. Rife had as their house guests last week Mr. and Mrs. E. G. Anderson, of Atlanta, Ga. Mr. and Mrs. Anderson are former residents of Takoma Park.

Dr. Elon G. Salisbury has returned to his home here after spending some time at California, Pa., where he was a member of the faculty of the Pennsylvania State Normal College, located there.

Mrs. H. E. Elmsley and her daughter, Miss Miriam Elmsley, are in Canada, where they are visiting relatives at Ottawa.

Mrs. Amanda G Iverson, of Portland, Me., has announced the engagement of her daughter, Miss Minnie Iverson, to Mr Milton Wood, of Shanghai, China. The wedding will take place in Takoma Park on Sunday, August 21.

Mr. and Mrs. Perle deF. Henderson left several days ago for a motor trip to Damascus, Pa., where they are visiting relatives, and later will go to the White Mountains in New Hampshire, where they will stay for two weeks

Mr. and Mrs. H. Carver Osborne announce the birth of a son, Charles Carver Osborne, at the Washington Sanitarium.

Mr. Donald J. Chaney returned last week from a two-weeks' trip to Maine and Canada. En route home he stopped at Erie, Pa., where he joined his wife and son, who are vacationing there for the summer.

Mr. and Mrs Harry F. Morse arrived in Takoma Park last week from Shanghai, China, where they have been for four years Mr. Morse was principal of the Far Eastern Academy, a school for foreign children, located in Shanghai. They are the guests of Mrs. Morse's mother, Mrs. Amanda Miller.

Following 33 years of service in the Government Printing Office in the bindery department, Mr. Edgar M. Eshleman, was retired on account of ill health on August 1. Mr. Eshleman and his family have resided in Takoma Park for many years and are considered among the "pioneers" of the community.

Gay Parties Are Diversions In Annapolis

Dinners, Dances, Golf and Bathing Draw Many to Gold Clubhouse.

Special to The Washington Post.

Annapolis, Md., Aug. 13.—Annapolis Roads continues to draw many summer sojourners from Washington and other nearby places, with dinner parties, dances, golf and bathing furnishing the main diversions. The past week-end was marked by much activity, a buffet supper at the Gold Clubhouse Sunday evening being among the several social gatherings.

The dinner dance Saturday evening was marked by an attendance of about 200 club members, and there were a number of formal and informal dinner parties. Among the local folk who entertained were Mrs. John L. Hall, jr., Lieut. Comdr. and Mrs. Laurence Wild, Lieut. Frederick Moosbrugger, Lieut. Comdr. W. W. Feineman and Mrs. Rella Abell Armstrong.

On Sunday the Elkridge Country Club golf team and the members of the Navy team at the Roads had luncheon in the independence room of the golf clubhouse preceding match play on the course during the afternoon. The Beach and Tennis Club also presented a scene of activity, many members arriving in their boats and laying by the pier until late in the evening. Among those seen on the beach Sunday included Mr. Waverly Taylor, of Washington, who had with him Mr. and Mrs. Folger, of Detroit; Mrs. Alan Rushton, Birmingham, Ala.; Miss Adelaide Henry, of Washington; Miss Olga Craven, daughter of Rear Admiral Thomas T. Craven, squired by Mr. L. G. Anderson, of Washington; Miss Jane Thorpe and Ennalls Waggaman, jr., of Washington, and Miss Eleanor Calvert, with Mr. and Mrs. Donald Hammond, of Baltimore.

Miss Howard Entertains For Girls and Midshipmen.

Miss Anne Howard, daughter of Capt. and Mrs. Douglas L. Howard, and Miss Mary Burch Ingram, daughter of Capt. and Mrs. Jonas H. Ingram, entertained a number of girls of the younger set and midshipmen of the second class at tea Wednesday afternoon at the home of Capt. and Mrs. Howard in Acton Place, Annapolis. Miss Ingram, whose parents now live in Washington, frequently visits here.

Among the passengers on the maiden voyage of the steamship Manhattan, which sailed from New York for Germany on Wednesday, was Maj. Julian S. Hatcher, U. S. A. Maj. Hatcher will remain abroad six weeks.

Maj. and Mrs. H. E. Atterbury, of St. Margarets, near Annapolis, have gone to Gloucester, Mass., to remain until the end of September.

Mrs. Heffernan, wife of Lieut. Comdr. John B. Heffernan, has returned to her home in Oklahoma terrace here after a visit with friends in Berkeley Springs, W. Va.

Mrs. Samuel Brooke, of Annapolis, is passing some time with Dr. and Mrs. L. W. Reid, in Blue Ridge Summit, Pa.

Miss Leila Wiley has returned to her home in Alexandria, Va., after a visit with Miss Polly Ferguson in Annapolis.

Miss Elizabeth Ridgely, daughter of Prof. Reginald H. Ridgely, of the faculty of St. John's College, and Mrs. Ridgely, has joined Camp Wright on the Eastern Shore of Maryland, the girls' camp of the Episcopal Diocese of Maryland. Miss Ridgely is one of the councilors of the camp.

Commander and Mrs. J. R. Barry, of Washington, were week-end guests of Mrs. Wild, wife of Lieut. Comdr. Laurence Wild, in Annapolis.

Commander John B. Pollard, Navy Medical Corps, and Mrs. Pollard, who had been visiting Lieut. Comdr. and Mrs. John L. Hall, jr., in Annapolis, left Tuesday for Paris Island, S. C., where they will visit their son-in-law and daughter, Lieut. John D. Muncie, U. S. Marine Corps, and Mrs. Muncie. Mrs. Muncie, formerly Miss Beverly Pollard, and Lieut. Muncie were married in Port au Prince, Haiti, May 16.

Mrs. Richard Steele and daughter, Miss Rachel Steele, have returned to their home in Washington after a visit with Mrs. Susan I. Parker at Bay Ridge.

Miss Melvin Visiting Near Philadelphia.

Miss Augusta Melvin, daughter of State Senator and Mrs. Ridgely P. Melvin, is visiting Miss Beverley Hill, daughter of Lieut. Comdr. and Mrs. John LeV. Hill, near Philadelphia. Miss Melvin's cousin, Miss Cary R. Burwell, also is the guest of Miss Hill.

Miss Anne Atkins and Midshipman N. B. Atkins, daughter and son of Capt. and Mrs. L. M. Atkins, have joined their parents at the Navy Yard, Philadelphia, after a visit with their grandmother, Mrs. Nevett Steele, in Annapolis. Miss Clarice Yates, daughter of Capt. I. I. Yates, who has recently returned to the States, after two years in the Philippines, is now visiting Mrs. Steele.

Mrs. J. B. Clark, Williamsport, Pa., is visiting her sister, Mrs. O'Rear, wife of Lieut. George M. O'Rear, 90 Bowyer road, Naval Academy. Mrs. O'Rear will accompany Mrs. Clark to Williamsport next week for a return visit.

Capt. Charles M. Oman, Navy Medical Corps, and Mrs. Oman entertained at luncheon Sunday afternoon at their home in the naval reservation. The guests numbered eighteen.

Miss Charlotte N. Dugan has returned to her home here after a visit with her cousin, Miss Mary Dugan Shriver, near Union Mills, Carroll County, Md.

Lieut. and Mrs. S. Davies Willingham are among the recent arrivals among the younger naval set. They have taken a cottage in Munroe Court. Lieut. Willingham is taking a course at the Navy Postgraduate School.

Miss Eleanor Hatcher, daughter of Maj. and Mrs. Julian S. Hatcher, of the Army, is visiting the daughters of Commander John S. Barleon in Norfolk, Va.

Miss Henrietta Crosley, daughter of Prof. and Mrs. Joseph W. Crosley, is attending Camp Wright, the girls' camp of the Protestant Episcopal Diocese of Maryland, as councilor and director of athletics.

Prof. and Mrs. Lyman M. Kells and young daughter, Marguerite, have returned to their home in Thomson street, Annapolis, after a visit with friends in West Grange, N. J.

BEAUTIFUL FLORAL TRIBUTES
$3.50
Blackistone INC.
1407 H St. N.W.
Nat'l 4905

JULIUS GARFINCKEL & CO.
F STREET AT FOURTEENTH

• Our Cooling System Makes Shopping a Pleasure •

THOSE WHO WOULD LIKE TO POSSESS FURS THAT GIVE COMPLETE SATISFACTION SHOULD CALL HERE TOMORROW . . . WE KNOW THEY WILL BECOME CUSTOMERS AT ONCE.

OUR EXTRAORDINARY SALE OF FURS IS A REVELATION IN VALUE

The verdict of those sharing in this sale is that never were fur coats so worthy of confidence . . . in fact, customers come here especially for furs, as our furs are renowned for their style and quality. By selecting at once, you will save greatly . . . we have never known values to be so well worth an immediate investment . . .

The coat you choose will be kept here on the premises in our Cold Storage Vaults until you wish to have it.

capitol fur shop's . . . . .

Style and Quality are the dominating features that women demand today. . . . Price, of course, has its place . . . but since all stores seem to be stressing price these days it must be a happy combination of ALL these things that is making so many women turn to CAPITOL this August for their Fur and Cloth Coats.

a superb fashion at an amazing price!

hudson seal coats

Black Hudson Seal is the vogue . . . and it was never more stylishly expressed than in these smart Coats. Compare these first quality skins with inferior furs sold elsewhere! $149.50

now . . . cloth coats with capitol furs!

Cloth Coats of the same style, variety and quality as Capitol Fur Coats. Gorgeously fur trimmed! *Sport Coats begin at $25.00.* $39.50 up

member master furrier's guild

FUR COATS CLOTH COATS
CAPITOL FUR SHOP
1208 G Street, N.W.

A Night In CAIRO
The SHOREHAM TERRACE
Wednesday—7 P. M. Till Midnight
Music by Barnee and His Riviera Orchestra
Entertainment by the Pemberton Dancers Egyptian Setting
Reservations By Robert Kehl Adams 0700
the SHOREHAM
CONNECTICUT AVE at CALVERT
Special Dinner $1.75

Inquire At Your Dealer for

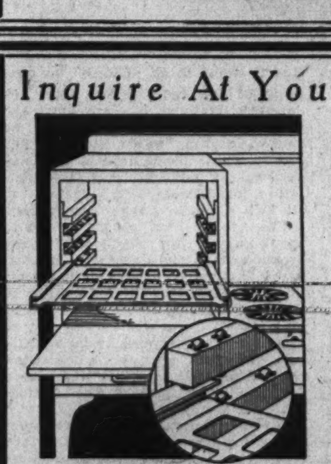

SCREECHLESS RANGES !

The new gas range having all sliding shelves and drawers running on Harsh Resilient Ball Bearings can not make the skin crawl up your back and slip down again a bit. BUY EVERYTHING BUT THE SCREECH—STOP SCRAPING YOUR NERVES.

Buy Everything but the Screech

LEESE GLASSES
Offer the Best Correction — At Reasonable Prices

Leese Glasses Cost No More Than the Ordinary Kind

When you come to us to have your eyes examined you may be sure that it will be done scientifically and at the moderate cost you can afford. Leese experts are always at your service to advise you and help you overcome defective vision.

Expert Optometrists Always Available

M. A. Leese Optical Co.
614 Ninth St. N.W.

RESORTS AND TRAVEL

BERMUDA POWDER AIDED TO FREE U.S.

August 14, 1775, Memorable Day in Cause of American Revolution.

Today is the 157th anniversary of a significant event in American history. On August 14, 1775, a supply of much-needed gunpowder was plundered from a British storehouse in Bermuda with the connivance of American-sympathizing natives, and sent secretly to Gen. Washington, who relied upon it to win his first victory over the British, the retreat of the royal troops before Boston. This debt to Bermuda, once a part of the domain of Washington's native State, Virginia, is one not sufficiently recognized in this Bicentennial anniversary of the birth of our first President.

In spite of famine and persecution by authorities, some Bermudians persisted in support of the rebelling Americans in the troubled years preceding the Revolution. Repeatedly they balked the demands of the governor of the islands for unlimited supplies for English warships and troops, and suffered further during the war from the dwindling commerce with the colonies. Until the actual break with England in 1783, some Bermudians seconded the stand of the revolutionists in deed as well as in spirit. Such commodities as salt which they were able to send to the American colonists were of vital necessity, and the one great supply of gunpowder which they helped to procure and ship to the Colonial Congress was a decisive factor in winning Washington's initial campaign.

Reported to Washington.

In 1775 a representative from Bermuda reported to Gen. Washington the existence of a large store of powder near St. Georges, then the capital of Bermuda, and arrangements were accordingly made by the Continental Congress to dispatch vessels to bring away these much-needed supplies. Washington wrote to the Bermudians appealing for their sympathy and support, promising in his turn to use his influence with Congress so that the islands "may not only be supplied with provisions but experience every other mark of affection and friendship which the grateful citizens of a free country can bestow on its brethren and benefactors."

Already Washington, in camp at Cambridge, Mass., had made preliminary arrangements with Gov. Cooke, of Rhode Island, and a sloop had been commissioned first to intercept the British mail packet off Sandy Hook, and then to proceed to Bermuda for the powder. But before the Rhode Island vessel arrived in Bermuda, the deed had been done. On the night of August 14 an entertainment was given in the governor's house, during the course of which the keys to the powder magazine, so runs tradition, were stolen from beneath the governor's pillow. Even while the entertainment was going on, the magazine was entered, and hundreds of barrels of gunpowder were rolled out stealthily, and taken over the hill to waiting light boats which transferred their cargo to larger American vessels at anchor at the other end of the islands.

Evidence of the determination of the adventurers was brought grimly to light eighty years after the exploit by the uncovering, in the course of excavations, of the skeleton of a man near the powder magazine entrance. Buttons, gold lace, spurs, and a whalebone riding whip indicated that he had been a French staff officer, probably a prisoner of war on parole in Bermuda. It is supposed that he made his escape with the American plundering party, but it is apparent that they killed him in the belief that he was spying on their movements.

In November of 1775 the Continental Congress showed its gratitude to Bermuda by permitting the yearly exportation of provisions which the Bermudians were sorely in need of. Other privileges were extended to Bermuda, such as the permission for Bermudian vessels to enter American ports and the exemption of Bermudian ships from capture by American privateers.

Officials in Conspiracy.

There is little doubt that certain Bermudian officials themselves conspired in the undertaking. Records still exist showing that the Bermudian assembly authorized an examination of the cooperage of the gunpowder barrels, presumably in anticipation of the raid. The name of Tucker, an old and honored one to this day in the islands, appears frequently in the correspondence, and it is known that Henry Tucker, a prominent Bermudian of the time, was a schoolfellow of Washington in Virginia. It was perhaps through this source that Washington first learned of the need for provisions that faced the Bermudians, which in turn suggested the possibility of an exchange of food for munition supply.

The governor of the islands, much disliked at the time because of his harshness and neglect of his colony's needs, issued a statement condemning the illegality and treason of the act, and the members of the assembly, most of whom had themselves connived in the plot, solemnly offered a reward of a hundred pounds for the discovery of the offenders. But official acts failed to shake the foundation of sympathy and friendship which existed between the Americans and the Bermudians, a relation which has been maintained to the present.

The huge bulk of the magazine still stands on the hill above picturesque old St. Georges and was used to store munitions until 1922, when the Washington treaty lessened the importance of Bermuda as a military outpost. Joseph Hergesheimer, the novelist, was once reported to be collecting material for a short story which would utilize this historic background, but so far the romantic, adventurous tale of the "American gunpowder plot" has not found its way into historical fiction and is too often neglected by sober history.

Alaskan Gold Hunters Fly to New Fields

Atlin, British Columbia (U.P.).—Modern gold hunters, flying to their prospecting grounds, are racing to a new district in the Yukon these days in hopes of "striking it rich" along the headwaters of the Liard River, where sensational discoveries have been reported.

Placer gold deposits have been located in a district known as the Scurvy Creek area, and excitement in Atlin and White Horse, famed Yukon town, has spread.

Steamship Hamburg Docks in New York

Special to The Washington Post.

New York, Aug. 13—The steamship Hamburg of the Hamburg American Line, with Capt. Theodore Koch in command, docks in New York today from Hamburg, via Southampton and Cherbourg.

The Hamburg left Hamburg (Cuxhaven) one day later than usual, to take over passengers from the S. S. Reliance, returning from a cruise to the Northern Wonderlands and Russia, and embarking for the homeward voyage across the Atlantic.

OCEAN CITY TO SEE PASSION PLAYERS

Drama to Be Presented Three Days; Annual Baby Parade Lures.

Ocean City, N. J., Aug. 13 (Special).—The Frieburg Passion Play, presented by the original German cast, will be given in this resort for three days, enabling visitors to witness what is said to be the world's greatest drama. The showing will take place in the Camp Square, near the Ocean City Tabernacle, and is being sponsored by the Tabernacle association.

The dates scheduled are August 22, 23 and 24. The Rev. William K. Fisher, superintendent of the Tabernacle association, and the Rev. Elwell Lake, president, secured the passion play for this city, believing that the summer visitors and the year round residents, as well, will appreciate the opportunity of seeing this spectacle.

Entries for Baby Parade Grow.

The entry list for the annual baby parade is growing and, from indications, the 1932 event will be the largest ever witnessed here. Every attempt is being made to prevent any criticism on the part of the entries by seeing that the judging is done impartially.

Prior to the parade, entertaining features will be presented on the boardwalk for the amusement of those present to witness the parade. Queen Infanta, who will rule over the twenty-sixth annual baby pageant, will be selected the coming week from among the hundreds of girls summering here.

One to Be Named Queen.

Events at the Golden Galleon, the Flanders swimming pool and other social centers will be conducted in conjunction with the selection of six girls, one of whom will be chosen queen, with the rest serving as her majesty's attendants.

The crowning event will take place preceding the parade in front of the reviewing stand. This, with the entertainment on the boardwalk, will furnish considerable amusement and a spectacle unequaled in conjunction with the annual baby event.

Carpets Removed From Spain's Cortes Palace

Madrid (U.P.).—All the carpets have been removed from the Palace of the Cortes to mitigate in a small way the intense heat which prevails in the congress halls these summer days.

The tactics of various antigovernmental factions of delaying and obstructing the discussion of the agrarian reform and the statute of Catalonia have made it doubtful if any kind of summer vacation be possible this year.

Church 134 Years Old.

Richfield Springs, N. Y. (U.P.).—One hundred and thirty-four years old, the Reformed Protestant Dutch Church of Columbia still stands as a symbol of the sturdiness of this Nation's forefathers. The church was founded on July 8, 1798, shortly after ending of the Revolutionary War.

VIRGINIA UNVEILS PERMANENT MARKER AT NATURAL BRIDGE

The first permanent marker was placed yesterday at the Natural Bridge by the Commonwealth of Virginia. Miss Virginia Carson, shown above, of Riverton, unveiled the marker.

Nova Scotia Is Surpassingly Beautiful Land; Impressive, Rugged; Exhilarating for All

Days Are Cool; Villages Quaint; Home of Evangeline Inspiring.

By DARRELL PRESTON AUB.

Let's go on another cruise! We enjoyed our sail of the Great Lakes so much last week, that we have quite decided that the waterway is the way to keep cool these midsummer days. Once again the sea calls us, we taste the tang of its salty breezes on our lips, we are dazzled by the bright sunshine gleaming on the waves, our spirits are high, appetites brisk, life's an adventure—we are sailing! Oh, not just sailing any old place, but to Nova Scotia, that picturesque Maritime Province of Canada. Impressive, rugged, exhilarating—a new land to explore.

Nova Scotia is a summer holiday land. Nature made it so, with its extensive coastline and "forests primeval." Boating, fishing, water sports of every kind. Fisher folk, quaint villages; and over it all seems to rest the charm of the story of the country's heroine, the Maid of Acadia, Evangeline. At Grand Pre stands her little church, a statue of the peasant maid before it. An excursion into a story book, and the lyric lines of Longfellow reverberate through our minds as once they did in our schoolrooms.

Journey Lasts Twelve Days.

The Nova Scotian cruise which we will enjoy today takes twelve days from New York, and allowing plenty of time to come to New York from Washington, and later back again, it just fits a two-week vacation. Today we shall do this trip in a few minutes. Transportation as fast as the human imagination has not yet been devised.

We are sailing out of New York Harbor, northwestward through Long Island Sound. Connecticut slips by to portside and Long Island to starboard as we make the acquaintance of our trim and lovely ship. Then, some time in the night, we pass fashionable Newport, Marthas Vineyard, Nantucket Island and Cape Cod. Then, yo-heave-ho for the open Atlantic on the straight run to Yarmouth, Nova Scotia!

Yarmouth is Canada's most famous birthplace of "wooden ships and iron men," where maritime tradi ions are still a reality. From the time we enter the harbor until the dock is reached, we are never tired of viewing the interesting panorama of wooded islands and cozy Yarmouth town, situated along a slope parallel with the harbor. The citizens of Yarmouth seem to vie with each other in growing hedges around their homes, hedges everywhere, plain and fancy. The moist, cool air up here imparts a delicious and lasting greenness to everything.

Cool—how cool it is up here in Nova Scotia—in the hottest summer the thermometer hardly goes above 70. Here's another reason, if any additional reasons were necessary, for taking a Nova Scotia cruise this summer.

Fashionable Watering Place.

Now we entrain for Chester, one of the most fashionable watering places in the Province. Every variety of healthful recreation is offered here. Beautiful Mahone Bay is like a vast cove, promising adventure. But we must travel onward, to Halifax, the capital and biggest city of Nova Scotia and the military and naval headquarters of British North America. Halifax is only a city of 60,000 inhabitants, yet here the visitor finds a great and varied assortment of buildings, institutions, historic memorials, "sights" and personages of interest, which is not equaled in any other city in America of its size. The place fairly teems with things that are "different;" its very atmosphere is saturated with the spirit of novelty and adventure.

Perhaps its most impressive physical feature is its lofty Citadel Hill, from which the Royal Standard has daily flown these many years; and certainly the view of city, harbor, ocean and outskirts obtainable from its ramparts is worth while.

The Northwest Arm, a sheet of water about 3 miles long and one-quarter to three-quarters of a mile wide, with receding coves and advancing headlands, provides recreation for thousands. Here we see Halifax at its fun, and who can or wants to resist water sports?

Land of Evangeline.

As all roads led to Rome, so all descriptions of Nova Scotia inevitably lead to Grand Pre—and Evangeline. So assured a place in the affections of mankind has Henry Wadsworth Longfellow's immortal heroine secured, that it seems but natural that one of the six figures carved in relief on the splendid stone and bronze memorial to the good poet set up in Cambridge, Mass., should be the sweet Acadian maid of the Great Banishment.

We visit Wolfville, the center of this hallowed area, an attractive, dignified town, tree-shaded and orchard-flanked. It is the seat of Acadia University and Seminary. In Wolfville and Grand Pre we will explore and study this very interesting region that is Evangeline's very own.

Two days in Digby, and what an opportunity for sport! Digby, with its lovely curving waterfront and its hilly background and its spick-and-span flotilla of pleasure craft in the offing, reminds one of Avalon, in California's Catalina Island. A continent's distance between, it is its northeastern counterpart. On the very crest of the hill that rises mountain-like above Digby town is a considerable part of the golf course that contributes so greatly to the pleasure of its summer visitors.

We sail across the Bay of Fundy with its thundering tides, to St. John, in New Brunswick. This is a most picturesque harbor, where occasionally one can still see the square masts of shipping vessels and the sails of a clipper ship. This is the outlet for the large lumber and fishing industries of this province. Adjacent to the city are pretty suburbs, pleasant beaches and lakes and streams abounding in fish.

On the long sail now to Boston, where we spend a day. Nowhere in America (if we diplomatically exclude our Capital) are traditions richer or history more illuminating. In our sightseeing tour of the city we visit Paul Revere's House, Bunker Hill Monument and Charlestown Navy Yard.

Tourists Now Can View This Wonderland on Cruise of 12 Days.

We can extend our tour in Boston or New York. Our transportaton to Washington is, of course, included in the cost of the entire cruise.

This article ends the writer's present season's summer trip suggestions. Alaska, the St Lawrence-Saguenay, the national parks, the Canadian Rockies, the Great Lakes and now Nova Scotia, descriptions of which have appeared here on previous Sundays, we believe to be an alluring menu of summer vacations. Do you agree with us? Perhaps you will after you have tried one.

Next week on this space we invite you to join us on a longer trip to more distant lands.

Palma Attracting Many Americans

New Express Ship Service to Mediterranean Isle to Start Soon.

During the past year American interest has grown greatly in Spain's Mediterranean Paradise—Palma on the Island of Mallorca, Belearic Islands. There are now living in Palma nearly 5,000 Americans who are high in its praise. The superb year-around climate, the sea bathing and tours through its rugged mountains, its grottoes and its superb fifteenth century cathedral are attracting many retired American travelers who have learned the charm of this unusual resort.

To better serve this increasing number of Americans traveling to and from Palma, the new Export Express Liners will make Palma an east and west bound port of call. Beginning with the September 20 sailing of the Liner Exochorda, a new express service, first class only, will be maintained offering the first such service, New York to Palma, Mediterranean ports to Palma and Palma to New York.

The heavy bookings during the summer show that travelers have quickly approved the comfortable service now being rendered by the Four Aces in the American Export Express Liners in their sailings to Gibraltar, Palma, Marseilles, Naples, Alexandria, Jaffa, Haifa and Beirut.

Hope

Taken from the Christian Science Monitor.

What a wonderful thing is hope! How it comes to us, as comes the first beam of the morning sun after the darkness or gloom, bringing light and cheer and assurance! Well may we cherish this harbinger of joy. The one in whose heart hope is continually welling not only receives inspiration for himself, but reflects it to all with whom he comes into contact.

The Apostle Paul, in his epistle to the Romans, used the beautiful expression "rejoicing in hope." Hope is never daunted or dismayed; it always rejoices. Hope is a singing quality of thought. Indeed, it is often the first step toward finding one's way out of what may have seemed to be a difficult situation; for hope quickens every other useful faculty and rouses to action one's dormant mental ability.

Christian Science gives a sure foundation for hope. Accepting the fact that man, as stated in the first chapter of Genesis, is made in the image and likeness of God, and is therefore spiritual, it shows the unbroken unity which exists between God and man. The consciousness of such unity brings the sweet assurance that man is never for one moment separated from God, the divine Principle, Love, and that therefore infinite intelligence and wisdom are ever at hand to guide and direct him. What a firm foundation for confidence and hope lies in this great fact!

On page 446 of the Christian Science textbook, "Science and Health with Key to the Scriptures," Mrs. Eddy writes, "To understand God strengthens hope, enthrones faith in Truth, and verifies Jesus' word: 'Lo, I am with you alway, even unto the end of the world.'" This understanding brings the blessed assurance that one is never left without divine help and succor. One who has gained this spiritual understanding, even in a degree, finds hopefulness becoming more and more his habitual attitude of thought. A joyful anticipation of good brightens for him each passing hour. He realizes that in each moment the blessedness which God has prepared for those who love Him may unfold more fully to his consciousness. He finds himself somewhat in the position of one walking through a new and rich country, which discloses fresh developments at every step. Thus one who knows the truth about God and man, which Christian Science reveals, is able to greet each new day with a joyful prescience of good.

One of the delightful elements of youth is its hopefulness. A child is rarely other than hopeful. The least hint of a possible pleasurable occurrence awakens in the child a hope which amounts almost to a certainty that the occurrence will take place. He sees no difficulties in the way. The natural hope in the child's heart leaps ahead and claims the thing hoped for. More readily than the average adult does he accept good as natural and ever present. His, indeed, is the unquestioning faith which Christ Jesus commended, and which in the epistle to the Hebrews is spoken of as "the substance of things hoped for, the evidence of things not seen."

Christian Science enables each one to gain this childlike hopefulness. The path of spiritual understanding is assuredly the path of hope. He who has entered it can never be deluded into believing that the clouds which may temporarily seem to darken his sky will not be dispelled. He continually looks for the unfoldment and establishment of good. Indeed, he lives in a condition of gladsome expectation, for he knows that the law of infinite Love is continually operative in his behalf, and that so far from anything being too good to be true, the fact is that only the good is true and actual.

Hope, which is based upon spiritual perception—and this is the only hope that has any sure foundation—goes hand in hand with such qualities as faith, patience, courage, and endurance. Paul made this plain when he wrote to the Romans: "For we are saved by hope: but hope that is seen is not hope: for what a man seeth, why doth he yet hope for? But if we hope for that we see not, then do we with patience wait for it." Thus hopeful, patient, active waiting for the unfoldment of good, for the Father's all-wise and wholly beneficent will to be manifested for us, is always a source of spiritual growth. It enables one to utilize the truth he knows, and to await cheerfully and with confidence the complete triumph of righteousness. Mrs. Eddy writes (Science and Health, p. 298), "When the real is attained, which is announced by Science, joy is no longer a trembler, nor is hope a cheat."

Italy Is Constructing Special Truck Roads

Rome (U.P.).—Italy is so convinced that the future of merchandise transport is on the roads rather than by rail that she is building special new motor roads for heavy motor trucks weighing several tons.

The first motor-lorry road, due to Mussolini's suggestion, will run between Genoa, Turin and Milan.

The new road will be for motor traffic exclusively and will permit rapid transport from the docks at Genoa to the factories and workshops, the agricultural and engineering establishments of Lombardy, Piedmont and Emilia.

OCEAN LINES GAIN FROM LOWER RATES

Tourist and Third-Class Travel Has Increased Over Last Year's.

"Tourist and third class steamship travel to Europe shows an increase over last year," said D. P. Aub, manager of the American Express office, reiterating the cheerful news given out at the transatlantic conference which has just closed in Paris.

"The cuts in steamship fare made by most lines a few months ago have been an important factor in stimulating this business," continued Mr. Aub. "Also, the season is expected to continue well into next month, which is unusual for summer travel to Europe. Many ships show rather full passenger lists for future sailings. This is especially true of the new liner Manhattan, which started its maiden voyage from New York to Europe Wednesday.

"This brand new ship is called the 'new pride of the American merchant marine.' From stem to stern she is an 'all-American' product. What is more, she is the first American passenger liner built in an American shipyard for the North Atlantic trade in 35 years. She cost $10,000,000 and has many extraordinary features to make steamship travel even more comfortable and luxurious than has been attained so far. Capt. Fried, hero of many rescues, is to command her.

"The Manhattan is not the only new super-sea-child to be given to the waves these days. The new liners Georgic and Champlain went into service recently; the Grace Line built four new ships for its South American traffic; the United Fruit, three, and the Matson Line's Lurline is scheduled to go on a South Seas and the Orient cruise this winter in connection with her maiden voyage.

"All this activity in the steamship business, plus the good news of the present increase in tourist class," concluded Mr Aub, "seems to signal 'all blue—and fair weather ahead' for the travel industry."

GREAT SMOKY PARK ATTRACTS VISITORS

Majestic Mountanis and Deep Valleys Found Alluring in Midsummer.

Special to The Washington Post.

Asheville, N. C., Aug. 13.—The lure of the majestic heights, the deep valleys, the silver waterfalls and the virgin forests of the Great Smoky Mountains National Park, is attracting to the new national playground a growing throng of visitors, as the month of August brings the midsummer vacation season. Predictions made several years ago that the Great Smokies would be the most popular national park in the United States, seem justified as the 1932 tide of travel into these mountains climbs to new record heights.

Of the total area of nearly 450,000 acres eventually to be included in the park, 297,000 acres have been acquired and placed under Government supervision. A minimum of 427,000 acres must be acquired before the National Park Service can begin general development of the area. Trails have been constructed, highways are being constructed by the State highway departments of North Carolina and Tennessee and general supervision of the park is maintained by the Park Service.

154,000 Visitors in 1931.

The touring public has not waited for final acquisition of lands and full development of the new playground before viewing the natural wonders of the Great Smokies. In 1931 over 154,000 visitors entered the park boundaries. In 1932 with new roads and trails completed, the roll of visitors is expected to greatly exceed the 1931 total.

A recent count taken during two consecutive days by the National Park Service, showed that nearly 10,000 people entered and toured through the park during the two days. This crowd of visitors came from 26 States, among them being tourists from the States of Washington and California, from Wisconsin and Massachusetts, from Texas and Florida.

Camping Is Permitted.

Although no definite lodges and camps have been established within the park, visitors may find excellent accommodations in the cities and towns on the border of the area. Pending the completion of land purchases and the establishment of regular camps, camping in the park is permitted to hiking parties by special arrangement with Park Service officials.

The numerous trails and new highways are opening more and more of the area to the public each season.

RESORTS

Massachusetts

HOTEL PURITAN 390 Commonwealth Ave. Boston The Distinctive Boston House One of the most homelike hotels in the world. W. P. Andrews Manager. Send for Our Booklet with its Guide to Historic Boston.

Virginia

Plan a Party for Labor Day (Week-End) at Natural Bridge

A Glorious Holiday

See this eons old Bridge at night spiritualized with light, glowing with the rosy hue of dawn—the golden glow of dusk—the silvery light of the moon. Hear pouring forth from its rocky walls the Symphony of the Centuries.

Play golf over the sportiest of courses—velvety greens and fairways.

Bracing mountain air. Delightful rooms. Old Virginia cooking at its best. Special week-end rates, all expenses included, $6.00 and up. Write for reservation.

Plunge in the cool mountain waters of the swimming pool.

Just a pleasant afternoon's drive from Washington over wide hard-surfaced highways. The Greyhound Bus Lines and railroads offer low round trip rates.

NATURAL BRIDGE HOTEL Natural Bridge, Va.

RESORTS

Atlantic City, N. J.

New Clarion KENTUCKY AVE. JUST OFF BOARDWALK. BATH HOUSES FREE TO GUESTS. REDUCED RATES. S. K. BONIFACE.

The AMBASSADOR ATLANTIC CITY Color! Life! Distinction! Cool comfort—within. The Boardwalk and a brilliant beach—without. Bathing direct from guest rooms. Indoor sea water pool. Tennis courts. Golf privileges. SUMMER RATES Single, $4—American Plan, $8 Double, $7—American Plan, $14 WEEKLY—six times daily rate Every room with bath Phone Atlantic City, 5-4141 WM. HAMILTON, Manager

RESORTS

Atlantic City, N. J.

ATLANTIC CITY'S NEWEST CENTRALLY LOCATED-FIREPROOF HOTEL Ludy So. CAROLINA AVE.-ATLANTIC CITY "A Beachfront Hotel ... Just off the Walk" $5 UP DLY WITH MEALS TODAY'S GREATEST HOTEL VALUE! Offering Accommodations, Service, Cuisine and Hospitality that come only with 35 years of experience in catering to vacationists, at SUCH LOW RATES Fresh and Salt Water Baths—Three Ocean View Sun Decks—Vita Glass Solarium—Ocean Bathing from Hotel—Dining in bathing attire on Sun and Surf Terrace. Fireproof Garage Attached. ATTRACTIVE WEEKLY RATES. R. B. LUDY, M.D.

STEAMSHIPS

MUNSON LOW RATE LABOR DAY CRUISE ROUND $45 TRIP BERMUDA

Next Sailings Aug. 17, 20, 23, 27, Sept. 2 & twice weekly thereafter

Sept. 2 is a Special Labor Day Week-End Cruise. You leave New York Friday at 2 P.M. and return Tuesday morning in time for business.

Sail on 21,000 ton S.S. Pan America or her sisterships, American Legion, Southern Cross or Western World. All airy, outside rooms, equipped mostly with beds, not berths, and with private bath. 3 days, all expenses, including hotel at Bermuda $51; 7 days $63.

The S.S. Pan America goes direct to dock at Hamilton, Bermuda.

All sailings from Pier 64, N. R., Man. For further information, see local Tourist Agent or MUNSON S.S. LINES 67 Wall St., New York, N.Y. BOwling Green 9-3300

$7.61 up per Day A Cruise Visiting Colombia Panama Costa Rica Nicaragua El Salvador Guatemala Mexico en route to CALIFORNIA GRACE LINE

23-day trip abroad at the lowest cost per day of any water route to California! Ten visits ashore in 7 fascinating countries add variety and interest; no passports required. Inland excursions at slight cost. Next sailings Aug. 19; Sept. 2. Consult your travel agent or Grace Line, 10 Hanover Sq., N. Y.

Coming 4 NEW Ships!

STEAMSHIPS

BALTIMORE TO BOSTON and RETURN —now only $36

Fine ocean cruise at greatly reduced fare-meals, berth on ship included. Cool, bracing salt air. Plenty to do on ship. MIAMI round trip $50 JACKSONVILLE - 38

All-Expense tours to Canada, New England, Florida. Folder.

MERCHANTS & MINERS LINE Apply at Travel Bureau and Ticket Office 1416 H St., N.W., Washington.

STEAMSHIPS

THE GREAT AMERICAN FLEET IN THE MEDITERRANEAN

26 Annual MEDITERRANEAN Cruises de luxe SPAIN · FRANCE · ITALY EGYPT · PALESTINE · SYRIA 43 DAYS $595 including shore excursions New Turbine Liners (16,000 Tons) EXETER Aug. 23 EXCAMBION Sept. 6 EXOCHORDA Sept. 20 EXCALIBUR Oct. 4

GIBRALTAR, PALMA MARSEILLES NAPLES $160 Without change of Ship to ALEXANDRIA, JAFFA, HAIFA or BEIRUT $230 COMPLETE ROUND TRIP $460

NEVER SO INEXPENSIVE

AMERICAN EXPORT LINES Keyser Bldg., Baltimore

FIRST CLASS ONLY NO SECOND NO THIRD

NEW DIRECT SERVICE to PALMA Spain's Mediterranean Paradise on Mallorca Balearic Islands

The lowest cost fine year around resort in the world. Superb climate, sea bathing, mountains inland, grottos, and the superb 15th century cathedral.

A place of unusual charm. Sailings twice a month.

One Way $160 First class only

Capital Folk Attend Bath Horse Show

Undersecretary of State Castle Among Washingtonians at Brilliant Event.

Special to The Washington Post.

Hot Springs, Va., Aug. 13.—The important Washington colony at the Homestead was in prominence here this afternoon as hundreds of visitors joined the colonists at the showgrounds to witness a spectacular finish to the fifth annual Bath County horse show. The two-day program, held yesterday and today, was attended by a series of gay social functions including teas this afternoon at the Casino, the Cascades Club and many of the nearby estates. The gala event will be climaxed tonight with a horse show dance at Fassifern Farm and the formal crystal room assembly at the Homestead.

Washington was officially represented at the horse show by the Undersecretary of State and Mrs. William R. Castle, jr., who were also prominent among those who reserved a table and will have guests at the assembly this evening.

Mrs. R. S. Reynolds Hitt occupied a box at the showgrounds this afternoon and later entertained at tea for a group of friends on the Casino lawn.

Mrs. Francis E. Warren was another Washingtonian prominent among today's spectators at the showgrounds. She will entertain at dinner this evening for friends.

Mrs. Levis C. Hamilton Among Boxholders.

Mrs. Levis C. Hamilton, of Washington, was also among the boxholders today and yesterday. She had with her Mr. and Mrs. Carl H. Langenberg, her son-in-law and daughter, their daughter, Miss Bonnie Langenberg, and Miss Virginia Bonnie, Mrs. Hamilton's granddaughter. Her party was one of the many colorful groups at the crystal room assembly this evening.

Mrs. Laura E. Morris, of Washington, who opened her cottage here for the summer last month, was a boxholder for the horse show, entertaining in honor of Count R. D'Adhemar.

Mrs. Fay Ingalls, president of the Bath County Horse Show Association, and Mr. Ingalls had guests in their box at the show this afternoon and will be hosts for a dinner party this evening at The Yard preceding the dance at Fassifern.

Benjamin Holt Ticknor 2d and his fiancee, Miss Barbara Farmer, were with the former's parents, Mr. and Mrs. William D. Ticknor, at the show yesterday and today and are outstanding among the members of the younger set who will attend the horse show dance this evening.

Mrs. R. Lawrence Benson, of Princeton, N. J., a prominent exhibitor at the show, and Mr. Benson are entertaining at dinner and for the dance tonight in honor of Mrs. Albert Wittmer.

Mr. and Mrs. Ira E. Wight had Baron and Baroness Rosenkrantz and Mr. and Mrs. Stanley Stoner as guests in their box.

Other box parties included Mrs. John McCune Wright with Mr. and Mrs. Paul Bakewell 3d, and Miss Virginia Wright; Mrs. Stanley L. Wolff and Miss Eliza Kent Wolff, with several guests; Mr. and Mrs. Jackson Boyd, Mr. and Mrs. Tate B. Sterrett; Capt. and Mrs. William Talbott, Mr. John M. Taylor, Maj. and Mrs. William McKee Dunn, of Washington, and Mrs. William Clark, Mrs. Daniel H. Holmes, Mr. and Mrs. George H. Warrington, Mrs. Brooks Leavitt, and Mr. and Mrs. Allan M. Hirsch, all with parties of friends for the show in the afternoon.

Younger Set Attends Horse Show Dance.

Among the members of the younger set attending the horse show dance this evening are the Misses Elsey Warrington, Ellen Bates, Polly and Abbie Ingalls, Jane Voorhees, Sylvia White, Virginia Wright and Virginia Bonnie and the Messrs. John Warrington, Allan and Phillip Hirsch, Julius S. W. Bates, Dan Ingalls, William White and Frank Pole among many others.

Mrs. George A. Ellis returned to her summer villa, Stepping Stones, this week with a group of friends for the horse show. She and her daughter, Miss Jean Ellis, were prominent exhibitors.

Mr. Manley W. Carter, of Orange, Va., with Mrs. Carter, was another prominent exhibitor joining the colony this week. The Carter Stables have always made an excellent showing in horse shows here.

Mrs. Charles McLure Clark entertained at a dinner party in the Homestead preceding the dance last evening at Valley View in honor of her daughter, Marchesa Giovanni Carignani. Marchesa Carignani is joining the marchesa in the colony next week, and, with their children, they will take one of the Homestead cottages for the remainder of the season.

Mrs. Joseph Leiter, of Washington and Chicago, is among other prominent visitors arriving shortly for an extended late summer and fall visit in the cottage colony.

A ringer golf tournament featured the sports program here this week. Scores of entrants for the popular event numbered Mr. C. Russell Auchincloss, Mr. Edward C. Dixon, Mr. James H. Grover, Mr. Henry W. Corning, Mr. George H. Warrington, Mr. Fay Ingalls, Col. J. Wray Cleveland, Mr. W. J. Turner and Mr. Carl H. Langenberg. The tournament is a part of a program inaugurated by Tobey Hansen, who was recently appointed athletic director at the Homestead.

University Park

Miss Martha Ross Temple was hostess at a bridge party at her home on Thursday evening. Her guests were Mrs. William Schneider, Miss Elizabeth Taylor, Miss Mildred Kettler, Miss Jane Hammack, Miss Elizabeth Leffel, Mrs. Clarence Blanc, all of Washington, and Miss Josephine Blandford, of College Park, Md.

Miss Helen Temple has returned from a visit to her sister, Mrs. William J. Wade, who makes her home in Pittsburgh.

Dr. and Mrs. Ray Vawter are now occupying their new home on Jackson avenue in University Park. Dr. and Mrs. Vawter formerly made their home in Hyattsville, Md.

Mrs. Alfred Wells is the guest this week-end of Mr. and Mrs. Frank Campbell, of Cedarcroft, Baltimore.

Colesville

Mr. and Mrs. Burnell, Mr. and Mrs. Paul Baerum and daughter motored to Niagara Falls and Canada for the week-end.

Mrs. R. E. Priest and daughter, Mrs. Ethel Thompson, and granddaughter, Ethel, spent the past week in Remington, Va.

Mr. A. C. Priest and Mrs. Luther Cook, of Clarendon, were guests on Tuesday of Mr. R. E. Priest and

Charming Wife of Diplomat

Underwood & Underwood.

SENORA DE IRUJO, *wife of the Minister-Counselor of the Spanish Embassy, who has recently returned from a three-week motor trip in New England and Canada.*

Quantico Folks Have Swimming Party at Pool

Lieut. Comdr. and Mrs. Falge Entertain at Club; Miss Torrey Is Hostess.

Lieut. Comdr. and Mrs. John H. Falge were hosts at a swimming pool picnic on Saturday evening, August 6, at the Officers' Club pool. About 40 guests were present and those from out-of-town included Commander and Mrs. O. M. Hustvedt and their daughter, Virginia, Miss Barbara Pyne, Lieut. Comdr. and Mrs. Joseph Driesenstock and their four children and Lieut. Comdr. and Mrs. W. S. Dulaney and Miss Kitty Marie Dulaney, all of Washington.

Miss Elizabeth Torrey, daughter of Lieut. Col. and Mrs. Philip L. Torrey, entertained at dinner recently at the Officers' Club before the hop. Miss Torrey's guests were Miss Patricia McQuillen, Lieut. Francis J. McQuillen, Lieut. Harold E. Rosecrans, Lieut. Edwards, Lieut. Augustine, Lieut. George Bellinger, Miss Edith Cushing, Miss Alice Reed Cushing, Miss Elizabeth Barber and Lieut. and Mrs. Thomas J. Walker.

Mr. Tom Dick Butler is visiting Mr. Andrew Lyman for a few weeks.

Miss Blanche Smick, of Washington, spent last week-end in Quantico as the house guest of Miss Louise Williamson.

Commander and Mrs. John B. Pollard, who are in the States on leave from Port-au-Prince, Haiti, spent last Tuesday night in Quantico as guests of Lieut. Col and Mrs. Philip L. Torrey. Commander and Mrs. Pollard were en route to Parris Island, S. C., to visit their daughter and son-in-law, Lieut. and Mrs. John Muncie.

Lieut. and Mrs. John H. Stadler have visiting them Mrs. E. C. Greiner, of Fort Riley, Kans.; Capt. and Mrs. Campbell H. Brown entertained at dinner in their quarters last Friday night for Mrs. Greiner. Others present were Lieut. and Mrs. Stadler, Mrs. Charles F. B. Price, Maj. Ross E. Rowell, Lieut. Edwin C. Ferguson and Lieut. Henry T. Elrod.

Capt. and Mrs. Campbell H. Brown have as house guests for a week Mrs. Brown's sister, Mrs. M. S. Webb and small daughter, Peggy, of Nashville, Tenn., and Capt. Brown's sister, Miss Lucia Brown and Mrs. Francis Webb, of Martinsville, Va. Capt. and Mrs. Brown gave a dinner party on Tuesday evening in honor of their guests.

Lieut. and Mrs. John H. Stadler were hosts at dinner on Saturday night, August 6, for Mrs. E. C. Greiner, who is visiting them. The guests included Commander and Mrs. Eugene E. Tennent, of Washington; Capt. and Mrs. Campbell H. Brown, Mrs. Charles F. B. Price, Lieut. Edwin C. Ferguson and Lieut. Stryker, of Annapolis.

Lieut. and Mrs. David L. Cloud have visiting them Miss Mary Langdon Cloud, of Greensboro, Ga.

Mrs. Daniel E. Campbell has returned from a two weeks' visit spent in New York and Connecticut as the guest of her sister, Mrs. James P. Hennessy.

Miss Catherine Manwaring entertained a group of the younger crowd on Thursday night at an informal buffet supper, followed by bridge and games.

Miss Grace White, daughter of Maj. and Mrs. White, spent last week-end in Baltimore as the guest of Miss Olivia Watkins.

Mrs. John H. Russell is spending a few days in New York City.

Capt. and Mrs. Norman S. Shaw left the post on Thursday for Washington, where they will make their home and where Capt. Shaw will be on duty at Marine Barracks, Eighth and I streets southeast.

Dance in Barn Marks Week in Southampton

Guests Appear in Hayseed Costumes and Gingham Frocks at Affair.

Special to The Washington Post.

Southampton, Long Island, Aug. 13. Miss Gertrude Schuyler Vander Poel, of New York, and her fiance, Philip Hichborn, of Washington, returned Wednesday to Mapleshade Farm, the home of her parents, Mr. and Mrs. S. Oakley Vander Poel, following a visit with Mr. and Mrs. Francis Spalding, of Washington. The engagement of the young couple was recently announced but plans for the wedding have not yet been completed. Miss Vander Poel, and her sister, Miss Barbara O. Vander Poel, are among the most attractive members of the younger set here, and frequently entertain with their other sister, Mrs. Sherburn M. Becker, jr.

Mr. and Mrs. Alden Smoot and Dr. and Mrs. James E. Ives, of Washington, are at the Little Inn, Quogue, for a fortnight.

Mr. and Mrs. R. M. Kempton and her sister, Mrs. R. C. Buttler, of Washington, recently took suites in the Irving Latch.

Mrs. Tillman Martin, who is summering with her father, Brig. Gen. Samuel E. Tillman, at Sound-O-Sea, was among those noted at the reception given this week by Francis Hartman Markoe in honor of Thomas Baker and Sterling Blazy, two young artists, and Charles Haubeil, a young American composer. During the late afternoon Mr. Markoe, Mr. Haubeil, Burton McEvilly and Mrs. Flora MacDonald Wills offered a half hour of modern music.

William D. Mitchell, Attorney General, and Mrs. Mitchell, will arrive from Washington next week to pass a fortnight at Seven Ponds Inn.

The unemployment fund, which has provided the raison d'etre for many social functions this season, was the inspiration for the barn dance given tonight in the George Warrington Curtis barn in Captains Neck Lane. Guests appeared in hayseed costumes, the men wearing overalls, beards and battered straw hats, while the women chose gingham frocks. The decorations were in keeping with the spirit of the occasion. S. L. Bothafel (Roxy), who is here visiting Mr. and Mrs. John W. Harris, brought a group of artists who appeared at the party; Fosters' Fiddlin' Farmers played old-fashioned tunes, Pasha gave accordion selections and Billy Elmore's Harlem Orchestra provided music for dancing. Kenneth O'Brien, James A. Early, Jeremiah D. Maguire, Vincent Early, Lyttelton Fox, jr., and Lester Holden, formed the entertainment committee. Mrs. Charles H. Higgins had charge of the decorations and the refreshments were served from hot dog stands under the direction of Mrs. John Peck. Dr. William Saint Lawrence, John H. Morice, John W. Stafford and Alex Cameron were in charge of the beverage counters.

Newport Gay With Week-End Dinner Parties

Tombstone Golf Tournament Is Followed With Dinner Functions on Estates.

Special to The Washington Post.

Newport, R. I., Aug. 13.—Following the tombstone golf tournament at the Country Club for the prizes offered by Mrs. Hugh D. Auchincloss and the annual bake and shoot at the Clambake Club for the members and their guests numbering well over 100, there was a round of dinner parties this evening in the various estates throughout the colony. Prominent among the entertainments was the dinner which Mrs. Joseph Washington Frazer gave at her villa on Bellevue avenue in honor of Miss Ethel Woodward, daughter of Mr. and Mrs. William Woodward, and Miss Adelaide Whitehouse, daughter of Mr. and Mrs. William Fitzhugh Whitehouse.

The two young women, who are among the most popular of the youthful set in the colony, will make their debut during the latter part of the month and prior to being formally presented to society will be guests of honor at a series of dinners and luncheons arranged in their honor. Mr. and Mrs. Reginald Norman are planning an elaborate party for the Misses Woodward and Whitehouse at Black Point Farm. Additional social events are being arranged by the cottagers for tennis week, which promises to be one of the most lively in the colony in a number of years.

Countess Laszlo Szechanyi, who is a season guest of her mother, Mrs. Vanderbilt, at The Breakers, and Miss Phyllis J. Walsh, her partner, were prominent among the contestants in the women's round robin doubles tennis tournament, which featured activities at the Casino during the latter part of the week. Mrs. Vincent Astor was the donor of the prizes for the tourney, in which fourteen couples participated. Among the other contestants were Mrs. Allen W. Morton and Miss Leta Morris, Mrs. Barger Wallach and Mrs. Lorillard Spencer, Mrs. Lewis G. Morris and Mrs. Joseph E. Davis, Miss Ethel Woodward and Miss Penelope Winslow.

The Roumanian Minister, Charles A. Davila, arrived Friday from Washington, and will remain as a guest at Pine Lodge during the course of tennis week. Mr. Davila occupied a cottage on Bellevue during the past two seasons. Another former member of the colony who arrived for a visit after an absence of several years was Ogden H. Hammond, former United States Ambassador to Spain, who was accompanied by Mrs. Hammond.

Shady Lawn, the estate of Mrs. Skirvin Adams, will be the scene of the fashion show to be held Friday afternoon, August 26, as a benefit for the American Merchant Marine Library Association, of which Mrs. Henry Howard is president. The use of the spacious grounds as well as the residence was donated by Mrs. Skirvin Adams, while many of the cottagers will assist in making the event the same success which it has proven in former years. Mrs. Howard and Mrs. Henry Parish are cochairmen of the show.

Mrs. Harry Payne Whitney and her niece, Miss Gladys Szechenyi, who arrived from abroad during the week, are guests of Mrs. Vanderbilt, sr., at The Breakers for the remainder of the season, after spending several days in New York. Marchese and Marchesa Alfredo, of Rome, Italy, are expected to arrive tomorrow for tennis week, which will commence Monday on the Casino courts, with many prominent stars competing.

Mr. and Mrs. Paul FitzSimons, who went to Washington earlier in the week to attend the official notification ceremonies on the renomination of President Hoover, returned today to Harborview.

Dr. Walter Wells, of Washington, has arrived from Washington to spend the remainder of the season at the Muenchinger-King.

Among those entertaining for numerous guests this evening were Mr. and Mrs. William H. Vanderbilt, Mrs. Hamilton McK. Twombly, Mr. and Mrs. William Goadby Loew and Mr. and Mrs. Stuart Duncan.

SCHOOLS AND COLLEGES.

—REDUCED SUMMER RATES—
It's easy to learn any modern language by our conversational method. Private or class instruction. 54th year.
Present this advertisement for free trial lesson.
Berlitz School of Languages
1115 Connecticut Ave. Tel. Sterling 9760

The Swavely School for Boys
An outstanding preparatory school in Northern Virginia, which accommodates 100 boys. Nonmilitary, nonsectarian. Specializes in character building and sound scholarship. Adequate equipment; fine athletic field; golf course. Special courses for West Point, Annapolis and the Coast Guard. Fall term opens September 12.
For Catalog Address
Eli Swavely, Headmaster
Manassas, Virginia.

Felix Mahony's National Art School
Our Eight Months' Professional Courses Fit You to Accept a Position in Color Interior Decoration, Costume Design, Commercial Art, Posters. Children's Saturday Class. See Our Exhibit.
1747 R. I. Ave. Nat. 2656

SCHOOLS AND COLLEGES

FORK UNION MILITARY ACADEMY
Fully accredited. Prepares for college or business. Able faculty. Small classes. Supervised study. Lower school for small boys in new separate building. Housemother. R. O. T. C. Fireproof buildings. Inside swimming pool. All athletics. Best health record. Catalog 35th year. Dr. J. J. Wicker, Pres.; Col. N. J. Perkins, H. M. Box P., Fork Union, Virginia.

National University
Fall Term Begins September 26, 1932
SCHOOL OF LAW
School of Economics and Government
Registrar's Office
Open for Registration 9 a. m. to 7 p. m.
818 13th STREET N.W.
Tel. Na. 6617

SCHOOLS AND COLLEGES

The Washington Post EDUCATIONAL DIRECTORY

Accountancy

STRAYER COLLEGE OF ACCOUNTANCY Day and evening courses leading to B. C. S. and M. C. S. degrees. Walton courses. Every accounting instructor a C. P. A. 721 13th St. N.W. Nat. 1748.

Art

ABBOTT SCHOOL OF FINE & COMMERCIAL ART Landscape, Painting and Commercial Art. Winter session starts September 15. Ask for catalogue. 1624 H St. Me. 4695.

Business and Secretarial

BOYD SCHOOL New, easy Shorthand saves 2-3 usual time. Very easily learned. Is rapid. Typewriting, English, Spelling, Bookkeeping, Gregg Shorthand. Individual and small class instruction. Diploma. Positions guaranteed graduates. Enroll immediately, classes limited. Boyd Secretarial School. 1333 F St. (opp Fox). National 2342.

MARJORIE WEBSTER SCHOOL for SECRETARIES. 1 and 2 year courses. Fall term opens Sept. 19. Dormitory. Catalog. 16th and Kalmia Rd. GE. 1700.

POTEET'S BUSINESS COLLEGE Individual Instruction. Ask for free Secretarial bulletin. 14th and Eye Sts. N.W. National 4717. Summer Classes Forming.

THE TEMPLE SCHOOL, INC. Day, late afternoon and evening classes. Register now for summer classes. Telephone for catalogue. No solicitors. 1420 K St. Na. 3258.

SPECIAL!
79c Interstate Bath Sprays
Monday & Tuesday
63c
Will fit any size faucet. Made of a good grade rubber. Full length hose.

SPECIAL!
25c Greene's Mineral Paste
Monday & Tuesday
17c
For cleaning and polishing glass, jewelry, china, burnished brass, etc.

Right Reserved to Limit Quantities

Phone District 5215
PEOPLES DRUG STORES
"ALL OVER TOWN" —the better to serve you!

Target Thrift Kits
25c Value **19c**
This kit consists of a Target Machine (for rolling your own), 2 packages of Target Tobacco, 4 packages of Cigarette Paper and a Cigarette Case.
Specially priced for Monday and Tuesday only!

10c Alamo Triangulares CIGARS . . . 5 for 20c
Specially priced for Monday and Tuesday only!

Greater Value Month!
You Get GREATER SAVINGS at PEOPLES

Check These VALUES!

A Super SPECIAL
10c Lifebuoy Health Soap
4 for 19c
Limit of 4 to a customer. Specially priced for Monday and Tuesday only!

to clear **Blotchy Complexion** *due to Constipation*
Take **Beecham's Pills**
Remove that poisonous waste from your intestinal tract by taking Beecham's Pills—and clear up your skin.
25c Size **17c** 50c Size **34c**

Delightfully Scented
Landers Lavender Talcum
A delightfully scented talcum in a smart attractive container. **9c**

Monday and Tuesday SPECIALS
Candied Peanuts, lb. 10c
Salt Water Taffy, lb. 15c
(Each box contains a variety of flavors. Individually wrapped.)
69c Miller 8-inch Play Ball 39c
(Take one of these balls to the beach with you. It will add greatly to your fun.)
35c Williams Shaving Cream and Special Size Aqua Velva Lotion 17c
(This shaving cream gives a thick, rich lather that enables you to have a comfortable, clean-cut shave. The lotion gives your face an invigorating tingle and leaves it refreshed.)

Foot Itch
If you suffer from the queer skin disease which causes intense itching of toes and feet, cracking, peeling, scaling skin, Crotch Itch and Ringworm, you should use Dr. Nixon's Nixoderm to avoid spreading the infection to your hands or other parts. Based upon the famous English hospital formula, recently perfected by an English Scientist. Dr. Nixon's Nixoderm acts with amazing speed because designed for this particular skin disease. It must stop the itch almost instantly and quickly heal your skin soft and smooth or the small purchase price will be refunded under the Iron-Clad Money-Back Guarantee.
$1.00 Value, 95c

For Hair Beauty
Ja-pal-mo Cocoanut Oil Shampoo
50c Size . . . **34c**
Gives an abundant lather that thoroughly cleanses. Leaves the hair soft and fluffy. Will not dry the hair or cause it to become brittle.

Apex Moth Crystals
25c & 50c
End moth damage to rugs, stuffed furniture and clothing with these crystals. Do not stain. Leave no odor.

Apex Moth Cake
Just hang it up. Leaves no odor. Gives continuous protection.
25c & 50c

S.S.S. Tonic
Clears the Skin
S. S. S. greatly helps to enrich and purify the blood, which in turn, helps eliminate skin troubles.
$1.25 Size
96c

Revelation Cigarettes
Pkg. of 20 **10c**
A mild and mellow cigarette blended from choice tobaccos.

Softens and Smooths
Marie Carter Honey, Almond Benzoin Lotion
Full Pint **19c**
This creamy lotion softens rough skin and keeps it smooth. A full pint bottle.

The Poison Ivy Season Is Here!
75c W. S. Thompson ANTISEPTIC LOTION
For Skin Irritations
Generous Bottle **69c**
Be sure to take a bottle of this lotion with you on your vacation. It brings welcome relief for poison ivy, barber's itch and numerous other irritations of the skin. Keep a bottle in the medicine cabinet.

To Enhance and Protect Your Beauty, Use—
JA - PAL - MO BEAUTY AIDS
Ja-pal-mo Cold Cream 25c, 49c
(For daily massage and general beauty purposes)
75c Ja-pal-mo Tissue Cream 59c
(Nourishes the skin and smooths out wrinkles)
50c Honey, Almond, Cucumber Cream 34c
(Smooths the skin. Used as a powder base)
JA-PAL-MO LIQUEFYING CREAM
This cream melts to a delicate liquid upon contact with the skin and gives the pores a thorough cleansing. 45c 89c
JA-PAL-MO VANISHING CREAM
A perfect foundation for powder. Absolutely will not clog the skin pores. 23c 45c

SPECIAL!
GRAHAM'S SODIUM PHOSPHATE
50c Size . . . **29c**
Monday and Tuesday Only!
An unusually low price on Graham's Sodium Phosphate! Specially priced for Monday and Tuesday only!
Graham's Sodium Phosphate is a mild pleasant saline laxative.

Brilliantine
Gwendol Brand
8 oz. **19c**
A full 8-ounce bottle of this popular brilliantine at the unusually low price of only 19c! A favorite with both men and women.

60c MUSCO RUBBING OIL
50c

VACATION VALUES

Tennis Racquets
Standard size frames strung with strong catgut.
$1.50 Value For Only **98c**

Victor and Eagle Golf Balls
13c each 2 for 25c
$1.49 a Dozen
A sensationally low price on these good golf balls. Have tough durable covers that will give you good service. Buy a supply at this low price!

Paper Picnic Sets 25c
No glasses to break, no spoons to lose and no soiled dishes to wash after the picnic, if you use these convenient paper picnic sets. Complete service for six.

Non-Spil Faucet Jugs
$2.89 Value Gallon Size Now Only . . . **$1.98**
Chromium-plated faucet enables you to draw off liquid without lifting the jug or splashing ice cubes. Has sturdy metal casing, cork insulation, enameled lining and 3-inch neck.

Ice Cream Freezers
2 qt. size Serves 12 **98c**

3-Section Skillets
Only **10c**
For camp or home. Cooks three foods at once.

Assorted **Tooth Brushes**
Your Choice **19c**
Numerous shapes, sizes and colors from which to choose.

Free!
Verichrome Film
No. 116 Roll—8 Exposures With Each Purchase of a Hawk-Eye Camera
No. 2A Style **$1.49**

Cannon Brand **Towels**
22 by 48 inches
5 for $1
Have attractively colored borders.

Tinted Toilet Tissue
3 for 25c
1,000 soft absorbent sheets to the roll.

Save Money at PEOPLES Every Day

STRIKING GOWNS WORN BY REPUBLICAN WOMEN AT NOTIFICATION OF HOOVER

Gray Is Called Most Queenly Of All Colors

Not Easy Hue to Dress In, Shade to Select and Accessories Being Difficult.

By DARE.

NEW YORK, Aug. 13.—I wonder sometimes if more women wouldn't wear gray if it were an easier color to dress? Poison-ally, I hope they don't—but then, that's selfish! Anyhow, the main difficulties attendant the wearing of the gray are the accessories, the jewelry, and the shade of gray one should select.

As to the accessories, I have never seen anything smarter with gray than gray. Shoes, stockings, gloves, bag and hat. One can have for variety dark green, or black, or a deep blue, sometimes red. But somehow, the moment one introduces color into a gray ensemble—the smartness evaporates. Or at least I think so. The possible exceptions are dark green and midnight blue—these two colors in accessories worn with a gray costume aren't bad. But sparingly—in not more than two accessories, my deah.

Jewelry for gray is the same. The best is anything in silver or platinum. And not diamonds—save perhaps for evening. Even for afternoon wear with gray, diamonds are too glittering, too hard. Pearls are a total loss with gray, and gold of any sort is hopeless. Amethyst when allied with silver is lovely, and sometimes jade, or any pale green. And gray pearls, of course, if you can find them, are very nice. And sometimes a pale-blue stone, with platinum or silver. Otherwise, there isn't anything else in jewelry to wear with gray. Even black is odd—sparingly, perhaps, a wee touch of jet but very little, and that worn with your gray only occasionally.

Selection Is Difficult.

As to the shade of gray that best suits one, ah, here we have trouble! Gray is either warm, when it is verging on the rosy shades, and all those called greige and neutral, string, or beige-gray; or it is cold, a cold, slate-like shade, however light, which has more green and blue in it. It is this that makes gray so difficult to effect in one's wardrobe—the shades of gray that are available, and the fact that it is impossible to achieve a harmonious whole with the wrongly assorted shades of gray as it is to achieve harmony with several different colors. Shades of gray clash as badly as different colors clash.

But back to the shade of gray for the wearer! Generally, it is the rosy, warm gray that is most becoming. Here is the direct refutation of the idea that gray is not becoming—it is, in its warmer shades. And these are the shades (I say shades, because there are degrees of warmness, you see)—these are the shades that are the most becoming and wearable.

Gray with a mauve or purplish tinge is likewise classed as a warm gray, though not a rosy gray. This, too, is generally becoming. It is the cold, cold slate gray that is so difficult to wear—not one woman in a hundred can wear it! This cold gray has either a bluish or greenish tone—it just feels cold to look at it* And the woman who wears it must have the whitest skin, and enough color in her hair and eyes, no matter what type she is, not to be completely "frozen" by wearing this shade of gray.

Shades In Accessories.

Now, selecting a shade of gray that is actually becoming to you—one that flatters you, one that does not sink you into a sickly paleness instead of rending you alluring, mysterious, tinged with dreams, as gray should do, the next care is in selecting shades of gray in all the accessories that are the same tone. How important this is! One off shade gray accessory in an otherwise harmonious ensemble, and the whole effect is spoiled. I personally have several different outfits in my gray wardrobes, each one requiring its own set of accessories, just as though it were a totally different color! And I could no more mix these up than if they were all different colors. Which about knocks the idea on the head that there is any economy to wearing gray! Au contraire—it is a very expensive proposition—there being no other color more difficult to effect, nor more expensive as to upkeep, unless it be white.

Warm gray, though, you may select. This may be in a light or a dark shade. And your accessories must be the same tone and shade. Or especially selected to blend—the gloves and shoes, for instance, might be darker in shade, if they are the same warm tone, han your frock.

Gray Furs Big Problem.

When it comes to furs to wear with gray, there is a problem! It's best to get the furs first, I do think. Because a gray fox is rather limited in tone—and if it is off, it is simply off, no matter how elegant it may be of itself. Squirrel, chinchilla and fox are the gray story. Of course, caricul, astrakan, curly lamb and some of the new shaved, flat furs, are procurable in gray. Watch the tone—most of the gray furs are "cold" grays.

Maybe you think it isn't important—all this. But it is, madame—so important that that's what's the matter with the wearing of gray! That, and that alone! Gray simply has to be harmonious, perfect in tone and shades, becoming to the wearer, and impeccable at all time—or it can't be worn.

'N,' after seeing Billie Dove in graduated shades of gray velvet tea gown—with her fair skin, gray hair and big gray eyes—well, can you blame me for crowning this as the queen of colors?

Feathered Necklets

Paris (A.P.). — Ostrich feather necklets are the next thing in the feathered mode. Sometimes of one color and sometimes of two, they are worn close about the throat with the uncurled fronds falling over the corsage of the evening frock.

The Comtesse de Ginesty wears one of these new necklets in red and black, and Princess Troubetskoy wears a white one with a dance frock of white marocain.

Shell Pink Gown

(Associated Press.)

Mrs. Patrick J. Hurley, wife of the Secretary of War, wore a dress of shell pink chiffon over taffeta with long plaited sleeves, wide at the wrist, at an afternoon tea. Her hat was a large one of rose beige lace.

Penthouse Frocks New Fall Fashion

Chicago, Aug. 13 (A.P.).—"Penthouse frocks." That's the latest in fall fashions.

These new dresses were so named because their designers envisioned creations of silk, satin, velvet and lace dressy enough for a roof dwelling and yet warm enough to withstand a 20-story breeze on an outdoor terrace.

These new fashions are sleeveless and closely related to the simple dinner dress, except that they are shorter. Each has its jacket, its characteristic mark.

Hats of Velvet Worn by Chic French Women

Chapeaux Are Being Perched on Top of Head Again; Coiffure Is Shown.

By ELEANOR GUNN.

NEW YORK, Aug. 13.—Lovely though summer clothes may be, one just naturally loses interest in them about now, when rumors of what is going on behind the scenes are making us prick up our ears for advance information on fall fashions—whether we intend to make immediate use of it or not.

Milliners have been the style pacemakers for several seasons. Their ingenuity, coupled with the fact that women always doff their hats to the new season before they acknowledge its presence in other ways, makes what is being shown in millinery salons the most exciting of all the fashion news.

Those who have given the matter a thought are going to chorus, "I told you so," when they hear about the smart velvet hats that are being worn home by women who have seen how chic French women appear in them even with summer dresses.

Hats have been gaining in importance ever since we threw the felt cloche over the windmill and decided it was time to focus attention on one's hair. One hears more about the angles at which hats are worn than about the hats themselves. Hats are perching on top of the head again and are tilting forward and to one side. The coiffure shows at the back and at one side. Crowns are shallow. Brims are either bent and twisted or straight, making the shallow crown easier to wear.

Feather turbans, quite naturally, are revived, since we have accepted boas and capes of feathers. Everyone feels that hats should be lifted from the rag level, and though fabric or "rag" hats are still being shown, they are artfully draped, or in some way made worth while from the milliner's viewpoint.

Buckram frames are a possibility, though this may be all Greek to those who were born too late to wear them when they were in before. Buckram frames and wiring obviously stiffen hats, and thus make fabric hats possible in definite silhouettes rather than in draped effects.

Bows and Feathers Worn at Forehead

New York, Aug. 13 (A.P.).—The little girl who wore a curl right on the top of her forehead is wearing bows and feathers there now.

Many of the "just-off-the-boat" hats have velvet bow knots drooping over the forehead, some reaching to the arch of the eyebrows. Other models feature flat rosettes of ribbon, or round mats of feathers, in the same unusual mode.

The peak of the forehead and one-half of the coiffure in most instances are left uncovered.

(Copyright, 1932.)

The evening dresses sketched above are typical of the summer successes worn in and out of town for dinner and dancing. There is, first, the lace or embroidered dress with detachable bolero and high ribbon girdle contradicting the low-placed peplum. Next, the slick satin dress sans trimming other than its own material provides. Next, another model popular in satin, crepe or organdie—a youthful preference. Following this is a more mature model done in printed chiffon. Last, a formal dinner dress with demi train.

Silhouette of Evening Attire Pencil or Floor Lamp Shaped

New York, Aug. 13 (A.P.).—Take your choice. Your evening silhouette this fall and winter will make you look either like a floor lamp or a pencil.

Brocade and lace dresses usually follow the lampshade silhouette with huge sleeves, full and loose to the wrist, or to the middle of the lower arm, or sleeves puffed above the elbow. Some sleeves are stiffened with horsehair.

The pencil silhouette is achieved with skin-tight costumes, designed with straight lines marked by a slight flare at the bottom. Usually these models have a draped bodice and covered shoulders.

For daytime, a leading American designer says all skirts in dresses are cut with a straight back and bias front. Suit skirts are generally wraparounds. Skirt lengths are about eight to ten inches from the floor. The wide shoulder line and bloused back distinguishes the waist of daytime frocks.

Great emphasis is placed on neckline treatments. The bateau neck is noted in many daytime costumes. All necklines are high. Some evening clothes show the high neckline both in back and front, though generally the decolette is lower in back. Often a twisted scarf is draped around the neckline in front with the ends looping at the base of the decolletage in back.

Most of the sleeves have the fullness above the elbow. Usually this is effected by draped triangles of material with petal-like triangles stitched together and held by a deep, tight cuff fitting the arm from elbow to wrist. Often an inverted vertical pleat will give the desired fullness.

Contrary to the opinion of a number of Parisian couturiers, this American designer believes belts will be used on almost every dress for daytime and evening wear alike.

The waistline is generally wide and fitted higher in front. For daytime, belts of self material lined with leather to prevent wrinkling and belts of leather with metal touches, including a novel silver monogram set on a square leather buckle, are seen. Paillette belts and ropes of dress material in contrasting color fastened with jeweled clips, are noted for evening.

The Shades of Night Include Black and Blue

(Copyright, 1932.)

Black satin is combined with black chiffon in the informal evening gown at left. The satin is used for foundation, hipyoke and hem-border; the black velvet ribbon belt is brightened by diamente slides and buckle.

Saxe-blue handkerchief linen is embroidered with tiny rose flowerets in an evening gown, with fullness mounted in shirrings; over one shoulder is worn a spray of large cornflowers.

At right, a dress of slipper satin in a tone of amethyst so dark as to be nearly eggplant. The irregular and low-cut decollete can be hidden by a little capelet that looks like part of the dress, and that fastens at back, being caught at front by a point which passes under the jeweled belt buckle.

Paris Says:

Paris—Every day in Paris confirms the development of novelties in the glove field. With her new hats, Talbot is showing gloves of bagheera or of leather with deep cuffs of coq feathers that fall down toward the hand.

In the evening, Mme. Schiaparelli is wearing short gloves of suede in bright colors, to match coq boas—for instance, royal-blue gloves and boa with a black or white gown.

The Hermes set of hat, collar and gloves of white crochet has been seen several times on smart women. The crepe Agnes gloves are likewise increasingly seen, especially in white, the advantage being that they are washable and light in weight. For the coming winter, both woolen and velvet gloves are being offered.

Velvet is used for turbans which show much of the hair at one side and are very low on the other.

Large veils, with embroidered border, are posed on some of the toques. They hang quite long at front and can be draped around the neck. Maria Guy gives importance to the color tete de negre, followed by yellow beige, black and a little cherry red.

Grege and ivory tones are considerably used by Marie Alphonsine for the hats she is making at present.

No discussion of 1932 fall collections is complete without mention of braid as a trimming, and its wide indorsement is just another evidence of the interest in mid-Victorian fashions.

The Paris social season finished up, so far as shoe styles are concerned, by confirming the general trends of the spring, and injecting one or two new features. One of these was the revival of the T-strap sandal that was so popular several years ago; this was worn by a few smart women, chiefly in black crepe or satin, with formal chiffon afternoon dresses, and its revival has been commented upon by stylists as a likely substitute for the sandal.

Among the neckwear items are evening garlands made from ostrich feather flowers, and trimmings that can be placed around evening necklines.

Cossack Hat Seen In Winter Styles

Paris, Aug. 13 (A.P.).—Cossack hats were displayed with a form-fitting silhouette today as the last word in winter styles. Black and colored felt chapeaux trimmed with black Astrakhan were worn tipped over the forehead, with virtually skin-tight clothes.

The new silhouette showed shorter skirts, 12 inches from the ground, and had plain bodices and sleeves. The skirts were emphasized by widened and padded shoulders, with the waistline high in front and dropping decidedly in back. Knitted stocking caps, with a high rolled rim, were the outstanding headgear with sports wear. The colors were smoke blue, hyacinth blue, cabbage red, geranium red and pumice gray.

Frock Is Striped

Paris (A.P.).—Nikitina, the Russian dancer, is among smart Europeans who are choosing stripes for evening wear. Included in her wardrobe is a frock of white organdy stamped with narrow red and green stripes. The model is cut with a fitted hip yoke from which full godets flare.

Suitable for Sports

New York, Aug. 13 (A.P.).—Deep brown alligator is suggested as a suitable leather for sports shoes to wear with the new fall tweeds.

Street Skirts Worn Longer, Fall Fashions Are Showing

Paris, Aug. 13 (A.P.).—Longer skirts for street wear were shown by three big houses at their fall fashion shows this week. Day coats and frocks were from 7 to 10 inches from the ground. Evening frocks remained at instep length.

"Waistlines where you want them," was the American buyers' consensus of the girdle question after viewing high empire styles, belts at the hip bones and the beltless princess models.

The mode which has been the most colorful in years featured emerald and bottle green, wine, scarlet and tangerine red, light and dark grey, navy and smoke blue, purples, henna and brick shades, with black still prominent.

Ribbed, diagonal and pebbled wools, crinkled and plain velvets, and crepy, pebbled and crinkled silks were the fabrics featured.

Dresses were generally of the same color as the coats, or slightly lighter. When dresses were of two tones the coat usually matched one of the shades.

Coats were made of a wide variety of wools and velveteens featuring all lengths from waist to the hemline, with the new seven-eighths and three-quarter lengths prominent.

Coat interest centered above the waist with fluffy furs swirling around the shoulders or flat pelts used for bodices or sleeves which were often of the mutton leg variety. Collars, both large and small, framed the face. Fur was generally dark on bright models and light on the dark, with black used on black, although these rules were violated occasionally.

Fur coats waist length or three-quarters in length were invariably made of flat pelts such as galyak, broadtail and shaved lamb.

Most Fall Models Featured by Veils

New York, Aug. 13 (A.P.).—Veils are being worn with most all of the new fall models. Usually they are draped longer at one side to emphasize the tilt of the hat. They are particularly enchanting with the new Venetian tricorne shapes, and with the smartly molded toques of which we shall see plenty this fall.

The spotted veil is most popular at the moment with the dots of black or white chenille, or of metal embroidery. Some veils feature only one large dot at least a half inch in diameter which is worn over one cheek bone.

Newest in Hats for the Haughty

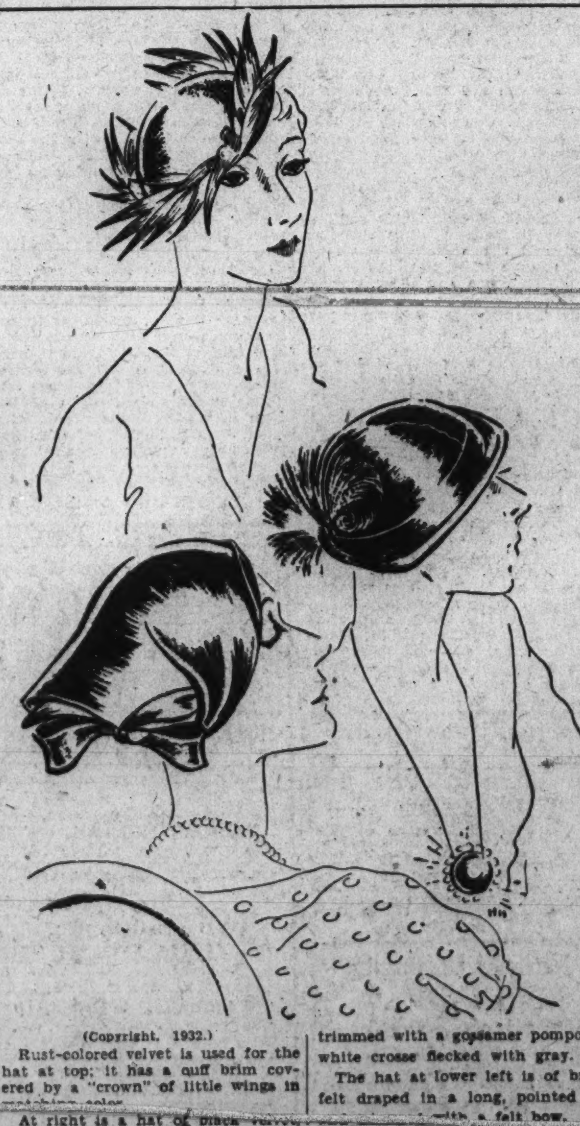

(Copyright, 1932.)

Rust-colored velvet is used for the hat at top; it has a cuff brim covered by a "crown" of little wings in matching color.

At right is a hat of black velvet, trimmed with a gossamer pompon of white crosse flecked with gray.

The hat at lower left is of brown felt draped in a long, pointed line and trimmed with a felt bow.

Chiffons Vie With Silks at White House

Mrs. Ogden L. Mills Wears Pajama Suits and Beads on Newport Beach.

THE iron fists of the feminine members of the political conclaves are literally to be covered with velvet gloves this fall. For the very latest in fall gloves are of thin velvet to match the chic molded turbans and smart footwear and handbags. The velvet glove, in fact, has covered the hands of those who have been attending late political meetings in various sections of the country. Velvet gloves which reach nearly to the elbow and are of vivid shades to contrast with the white and light chiffon dresses with which they are worn.

The Republican women leaders who assembled in Washington for the ceremonies and entertainments connected with the notification exercises Thursday night presented a composite picture well dressed American women.

For the evening functions at least 50 per cent chose some kind of soft flowered chiffon or silk dress, while the other 50 per cent of evening dresses were of pastel colored chiffon or silk or black chiffon or lace. Here and there one caught a glimpse of a colored lace dress which are certainly very effective, and have the added virtue of continued popularity during the winter season.

In the afternoon these women leaders trailed their chiffon dresses on the estates of the officials of Washington. They wore "picture hats," too, and lace mitts and high-heeled slippers, and pinned a frivolous rose or other artistic flowers on their shoulders.

When they gathered with the men of the party for luncheon at the White House as the guests of President and Mrs. Hoover they really looked at their best. There were, of course, many flowered chiffon and silk dresses, but all with reasonable length skirts, none of them trailing. They wore summery hats, but few extremely large ones. Many of these achieving American women wore tailored or sport summer clothes, and there is no denying that those who did not stood out as among the very best dressed there.

There is no denying that the woman who can achieve smartness and coolness and lead the vanguard of women of her State and community politically in the summer time justifies her place in the political sun. There may have been a time when "frumps" could lead their sister women. Even the woman who gives no thought to the passing show of politics or fashion will not give as ready attention to a woman improperly dressed as to a woman whose good taste in one matter might mean that she has discrimination in another. Of course, the overdressed or inappropriately dressed woman leader is as much a failure as a frump.

Mrs. Hoover Fond of Blue.

Mrs. Hoover seems to have a decided penchant for blues of all tones, especially the soft, smoky, gray ones. For one of the festivities of last week, Mrs. Hoover wore a dress of smoky blue chiffon flowered in other shades of blue and a becoming blue straw hat.

That pajama suits for beach wear are taken as a matter of course by the world's best-dressed women is evidenced by the fact that Mrs. Ogden L. Mills, wife of the Secretary of the Treasury, who has often been called the best-dressed woman in Washington wears them at Bailey's Beach, in fashionable Newport. Mrs. Mills puts on pajamas with wide trousers and a long, loose belted coat over her bathing suit when she sallies forth for a swim. These pajamas are ripply silk in white or pastel or vivid shades. Another fashion note reflected in the beach costume of this leader of American fashions are the strands of waterproof beads and bracelets in white or colors she wears with her bathing suit.

Princess Mary, daughter of King George and Queen Mary, has adopted the suspender top dress with enthusiasm and has many of her daytime dresses made in this new fashion. Recently Princess Mary wore a blue silk suspender skirt with the hem coming well to the calf of the legs. With this she wore a blue chiffon blouse with long full sleeves caught into fitted cuffs at the wrists. With this she wore a blue straw hat with a crown of the blue silk of the blouse.

Mrs. William J. Donovan had on at a morning meeting recently in New York a dress of white crepe silk with a cape collar and falling short sleeves. With this she wore a gay Roman striped scarf knotted low about the throat and a white straw hat with a Roman striped silk band on it.

Worn by Mrs. Whitney.

Mrs. John Hay Whitney, who is as fond of sport clothes as she is of sports, wore recently at the races in Saratoga one of the new transparent silk and wool-knitted white sport dresses. The sleeves are short above the elbow and the collar knots in front. With this Mrs. Whitney wears a swagger white flannel coat and a wide-brimmed Panama hat.

Miss Mary Fechet, daughter of Maj. Gen. and Mrs. James E. Fechet, is wearing a dress of white lace made with a cape collar for sleeves. With this she wears a wide-brimmed white straw hat with a blue velvet band on it.

Miss Catherine Fechet has a dress of white chiffon flowered in blue with which she wears a blue chiffon jacket and a wide-brimmed blue hat.

Mrs. George Barnett looked attractive one day when she came to Washington from her summer home in Wakefield Manor, Va., in a dress of white crepe de chine with a white cape collar and a white straw hat.

Miss Mary Boland, who has been very active in the arrangement for the national conference of the Catholic Daughters of America to meet in Washington this week, wore an all-white costume one day. Her hat is a natural colored straw one with a wide brim.

Mrs. Jackson A. Dyckman wore at the races at Saratoga one day last week a dress of white eyelet embroidery with a jacket to match. She wore a small straw turban.

Mrs. Stimson in White Crepe.

Mrs. Henry L. Stimson had on one day when she was in Washington recently a dress of white crepe de chine with a three-quarter length coat to match. With this she wore a white straw hat. For a dinner party Mrs. Stimson wore a dress of white chiffon with a bertha collar knotted in front.

Mrs. William D. Mitchell, wife of the Attorney General, is wearing a

Continued on Page 7, Column 3.

Women Hailing Nomination of Mrs. Caraway

First of Set to Be Elected to Senate; Cabinet Is Next Aspiration on List.

By VYLLA POE WILSON.

Joy reigned unrestrained at the headquarters of women's organizations when the news that Mrs. Hattie Caraway, of Arkansas, had won the first round in her crusade to win her "inherited" Senate seat in her own right. There was no division of opinion and no difference in the enthusiasm between the Republican and Democratic women leaders in movements for the recognition of women at the news that Mrs. Caraway had worsted all of her men opponents for the nomination and was the outstanding figure in a landslide.

Of course the women realize that nomination is not election to the United States Senate, but every one sends their most heartfelt congratulations and best wishes for her entire victory to the rather retiring but well poised American lady from Arkansas who has worn the senatorial toga for her late husband's unexpired term with such grace and dignity.

Women Have Made Good in Congress.

No longer can those who frown upon the progress of women who, at least, will not hold out much hope or a helping hand, say that women can not make good. They have made good in the House of Representatives and some of the women who sit in that august and exciting lower house are now counted among those who "come back" term after term and are apt to keep on coming back.

Women aspirants for the Senate are springing up all over the country and some of the men solons who now occupy seats in the Senate are getting a little worried, if secretly, about building up their fences and securing their reelection in November, and are now taking their women opponents more seriously than they have heretofore.

Since women have proved they can be elected and reelected for the upper house of Congress, they now will turn their attention more directly to the recognition of women in the higher conclaves of the Government organization. Few women talk about women presidential candidates four years or even eight years from now, but there is no doubt that they want a Cabinet post. Some of them talk little about it. Some of them would like to have this honor to go to a woman as a reward for the services women have rendered both political parties and because they feel that there are women fitted to hold these posts, and thus to serve the American people.

Plan to Charge On Next President.

The women as a whole are satisfied to have had two Assistant Attorneys General in the history of the enfranchisement of women. They want to continue the women in such a post or one like it and not to stop at only one woman in such a high estate, but as many as are fitted and as suitable or more suitable than a man for the post.

No matter who is elected in November, they are due for visits from delegations of women asking that women be given some of the important executive appointments of the new administration.

Odd Fellows

The chief patriarch of Mount Nebo Encampment has appointed Past Chief Patriarch Willard W. Jones as degree director for the current term. Past Chief Patriarch Jones has issued a call for the members to be at the meeting of Monday, August 22, for rehearsal in the patriarchal degree.

The grand master and grand officers of the grand lodge attended a birthday party of Brightwood Rebekah Lodge, No. 11, last Tuesday evening, the lodge celebrating its eighth birthday. A large attendance of the membership of the jurisdiction was present, in addition to the lodge's own membership. Following the official part of the lodge work the lodge adjourned and all participated in games arranged for by Sister Julia Cauthen, which were heartily enjoyed by all. A large birthday cake was brought in following the social part of the evening and refreshments were served. Sister Past President Mary N. Pollock, mother of Brightwood Rebekah Lodge, cut the cake. Addresses were made by the several grand officers of the grand lodge Rebekah Assembly, past grand officers and the captain of the Canton. Sister President Belle C. Thomson, of the Rebekah Assembly, a member of this particular lodge, was unable to be present due to illness which has confined her to bed for the past two weeks. She is reported to be improving.

On September 6, Mount Pleasant will meet in its new location, at the Masonic Temple, 103 Carroll avenue, Takoma Park. The membership of the lodge is intensely enthusiastic in the new quarters and expects to have a big meeting on its first night. The lodge plans for an entertainment to follow the official part of the lodge meeting, and invitations have been extended to all members of the order to be present. Grand Master Mettler and his corps of officers will be present on this auspicious occasion. Mount Pleasant expects to start off with a boom, and hopes to have many new additions to the membership in a short while.

Martin A. McGrory, chairman of the committee on arrangements for participation in the Bicentennial Labor Day parade, reports that progress is being made toward making this an eventful occasion in Odd Fellowship on that day. Subordinate lodges are being invited to join in with Langdon Lodge to make this a banner occasion. All intending to parade must have flat straw hats, white shirts, black bow ties and white shoes. The lodges are requested to appoint a captain for their unit. All units to be under the command of their captains and they to report to Brother McGrory for details and all necessary arrangements. The Rebekahs of the District have also been invited to join with the brothers, and it is expected that there will be a large turnout to parade behind the Odd Fellows Band, which will head the organization's delegation. Invitations have also been extended to all neighboring jurisdictions and all subordinate lodges in the vicinity of Washington. Twenty-seven lodges in Maryland and nineteen in Virginia have been invited to participate.

It is understood that Past Grand William F. Becker, who has been confined in the U. S. Naval Hospital since July 17, due to an operation, is rapidly regaining his health, and expects to be out again soon.

College Campus Spirit Molds Fashions for Fall

Style will call the roll at the opening of colleges this fall. As a hint, Helm has designed the model on the left, using black and white rough wool with black astrakhan collar and cuffs. Adrienne Ames (center) is wearing a lightweight wool costume, with a white blouse of thin crepe and cording. Silver fox trims the sleeves and is repeated in the accessories. Maggy Rouff makes the model on the right out of purple-blue pebbly wool with belt and beret to match. The scarf is of almond green crepe.

CAPITAL FRATERNAL ACTIVITIES

Masonic Lodges

Temple Heights.

Open-air religious services at Temple Heights this afternoon at 4 o'clock, under the direction of the Rev. Dr. John C. Palmer, chaplain of the Grand Lodge of Masons, will be addressed by the Rev. Dr. Bernard Braskamp, pastor of Gunton-Temple Memorial Church, and the music, under the direction of J. Walter Humphrey, will be furnished by Mrs. Marie C. Beall, soprano soloist, accompanied by Mrs. Elsie Harvey Weaver.

The special guests today will be the officers and members of the following-named blue lodges, with their families: Lebanon, No. 7; Clyde B. Stovall, master. Acacia, No. 18; Garner F. Johnson, master, and Stansbury, No. 24, Ralph W. S. Bonnette, master. Also the officers and members of the following-named chapters of the Order of the Eastern Star, with their families: Martha, No. 4, Mrs. Emma H. Masson, matron; Arthur C. Watts, patron. Hope, No. 30, Mrs. Hester F. Maschmeyer, matron; Fielder J. Lynn, patron, and Mount Pleasant, No. 34, Miss Harriet Potter, matron; Norman Campbell, patron.

All members of these fraternities, with their families, and the public are welcome at these services. Ample seating provision is made.

Knights of Pythias

Mr. and Mrs. Perry S. Martin entertained at their cottage at Franklin Manor, on Chesapeake Bay, 45 members of Syracusians Lodge, with their families, on last Sunday. The day was spent in boating, bathing, fishing and crabbing, and was greatly enjoyed by all present.

Calanthe Lodge held a business meeting on last Monday evening, which was well attended. The meeting was conducted by Harry I. Coxen, acting chancellor commander.

Supreme Representative Edgar C. Snyder and Hamilton M. Vandervort are in Kansas City, Mo., where they went to represent the Pythian Order of the District of Columbia at the biennial convention of the Supreme Lodge.

Supreme Chief Elsie Vandervort is at Kansas City, Mo., where she is presiding over the Supreme Temple of Pythian Sisters.

Grand Chancellor Edward J. Newcomb has announced the dates for the fall visitations, beginning with Webster Lodge, on the 20th of September, to be followed by Calanthe Lodge on the 26th; Union on the 28th; Amaranth on October 3d; Hermoine, October 13th; Mount Vernon, October 21, with the final visitation to his own lodge, Syracusians, on October 21. This last visitation will be a joint affair with State Lodge A.

Grand Master at Arms Earl Jonscher, who has been confined to his home for several weeks, due to a broken foot, caused by an injury from an automobile, is out again and attending to his duties at the American Security & Trust Co.

The sick committee of Syracusians Lodge made a very favorable report as to the condition of Representative Allgood, of Alabama, who is confined at the Naval Hospital from a serious operation. It is expected that Mr. Allgood will be able to leave the hospital at an early date.

Mr. Reno Harp, of Frederick, Md., who has just been elected to the office of supreme vice chancellor at the session of the Supreme Lodge which has just closed at Kansas City, Mo., is well known in Pythian circles in Washington. Mr. Harp is a graduate of law from the George Washington University, and later on was connected with the Federal Government in Washington. Mr. Harp now is located, with his family, at Frederick, Md., where he is practicing law.

Franklin Lodge held a ceremonial in the esquire and knight ranks on a large class last Wednesday night. The uniform rank, under the command of Capt. Julian S. Latham, assisted in the initiatory ceremonies.

The uniform rank will begin to drill twice a week commencing the first week in September, in order to be perfect on Fraternal Day, October 27. This company will head the entire parade on that occasion.

Syracusians Lodge, No. 10, conferred the rank of esquire upon a class of pages at its meeting on Friday evening. The rank of knight will be conferred upon a large class of esquires on Friday evening. A number of esquires of other lodges are expected to be included in the class.

Amaranth Lodge, No. 28, will hold its first meeting Monday evening after the summer recess. The lodge meets at Masonic Temple, Eighth and F streets northeast.

Mrs. Nettie Crowthers, of Friendship Temple, was very painfully, if not seriously, injured in an automobile accident while returning from North Beach, Md., on Sunday.

Eastern Star

Martha Chapter.

Past Matron Alice Dixon presided at a business meeting of the Matrons and Patrons Association on the evening of July 30, immediately after a well-attended banquet at Olney Inn.

Betty Bollinger, chairman of a card party to be sponsored by the Auxiliary Home Board of Martha Chapter at the Southern Dairies on the evening of September 1, will be pleased to receive names of any members of the board or friends who desire to reserve a table. In addition to a door prize, a prize will be given each table. Refreshments will be served and a good time is expected.

Martha Chapter will participate in the open-air religious services to be held today at 4 o'clock at Temple Heights. Dr. Braskamp, Gunton-Temple Memorial Church, will address the meeting. The officers and members of the chapter are invited to attend this meeting. Special guests are members and officers of Acacia Lodge, No. 18; Lebanon, No. 7; Stansbury, No. 24, and officers and members of Martha Chapter, No. 4, Emma H. Masson, worthy matron; Arthur C. Watts, worthy patron; Hope Chapter, No. 30, Hester T. Maschmeyer, worthy matron; Fielder Lynn, worthy patron; Mount Pleasant, No. 34, Harriet Potter, worthy matron; Norman Campbell, worthy patron.

William F. Hunt.

The home board of William F. Hunt Chapter, No. 16, O. E. S., will hold a "Weenie Roast" lawn party Tuesday evening, August 16, at 8 p. m. The gala event will be held at the home of Sister and Brother John Self, Connecticut avenue and Glenridge street, Kensington, Md. In case of inclement weather the fete will be held on the following evening.

On Sunday, August 21, at 4 p. m., the members of William F. Hunt Chapter will unite with several other chapters in conducting the weekly religious services at Temple Heights. Members are earnestly requested to support both activities.

Order of Red Men

Great Chief of Records Walter M. Alexander announces the official visitation of the Great Council to Seneca Tribe will be held on October 7.

Great Instructor Thomas H. Dennis has appointed the following named as instructors to the respective tribes: Osage Tribe, Frank Seiffert; Logan Tribe, Charles Watts; Seneca Tribe, Robert Martin; Mineola Tribe, George E. Baxter; Idaho Tribe, Alva Thompson; Powhatan Tribe; John W. Tidler; Sioux Tribe, Harry E. Lewis; Red Wing Tribe, Charles J. Shererr and Analostan Tribe, Roy W. Algate.

Sioux Tribe will hold a Past Sachems Night on August 18. A cordial invitation is extended to all Past Sachems to be present. The committee in charge consists of Past Sachems Samuel J. Feldman, Joseph Levy and Arthur Lastfogel.

Past Great Sachems John I. Bunch, of Atlanta, Ga., was a visitor to several tribes in this city last week.

Great Senior Sagamore Hendy J. Thompson, Past Sachems John W. Coulter and Ralph Pimes have been appointed as a committee to make arrangements for the Fireman and Policeman Labor Day parade. All members desiring to take part kindly notify said committee.

The Past Pocahontas Association held a moonlight excursion Thursday. Past Great Sachems J. A. Sager, of the State of Virginia, was the guest of honor.

Mrs. Lillian Jenkins, president of the Tri-State League requests those whose desire to play in the league string orchestra forward, their names and addresses to her. The orchestra will hold rehearsals on the second Mondays of each month in Red Men's Hall.

B. P. O. Elks.

Exalted Ruler Leonard M. Gawler will, at the next regular session of the lodge, appoint a committee to organize a marching unit of 500 members who will participate in the Washington Bicentennial fraternal parade which will be held the latter part of October. The lodge will be led by the Boys' Band, totaling 65 members, and the officers of the lodge.

The Boys' Band will parade and attend the unveiling of the Cardinal Gibbons monument at Sacred Heart Catholic Church, Sixteenth street and Park road, today. This band was given an outing by their board of governors, Messrs. Harvey C. Belt, John F. Zimmermann and Joseph J. Leary, at Beverly Beach, Md., last Saturday.

Today the delegates and alternates of the lodge will entrain for Wilmington, Del., where the State convention of the order will be held. Wilmington Lodge has arranged an interesting program of entertainment for the visitors. Fourteen lodges from Maryland, Delaware and the District of Columbia will have a large delegation in attendance. A parade will be a feature the last day of the convention.

Junior Order

J. Morgan Read Council, No. 1, met in Star Hall, Mount Rainier, Md., Friday evening and was called to order with Councilor Howard A. Milor presiding. One application was presented. Acknowledgment was made of the requests of State Councilor Thomas F. Jones for participation in the Labor Day parade to be held here in Washington and in the Defenders' Day parade, which will be held in Baltimore, Md., on September 12. The huge American flag, which was made by John L. Burnett Council of the Juniors and John L. Burnett Council of the Daughters of America, will be carried in the Labor Day procession. The council had as their guest Past Councilor Backenheimer, of Star-Spangled Banner Council, No. 8. Vice Councilor William H. Gacheidle, chairman of the good of the order, made interesting reports of the activities of the committee. Speakers of the evening were Past Councilor C. F. Mueller, Councilor Howard A. Milor and Assistant Recording Secretary G. L. Tait.

Edward J. Ross Council, No. 26, met in the Jr. O. U. A. M. Temple Thursday evening and was called to order by Councilor Glenn O. Montgomery. Chairman Hopkins, of the Plum Point birthday party, reported a number of members had signified their intentions of going to Plum Point August 20. State Councilor Thomas F. Jones announced plans for a huge class initiation to take place about November 1. Chairman W. E. Novell, of the Reunion Association, reported the band being organized by the association was progressing very satisfactorily. Robert J. Roach, a graduate from the National Tiffin, Ohio, Orphans' Home, was a guest of the council.

Anacostia Council, No. 16, met in Masonic Hall, Fourteenth and U streets southeast, last Monday evening and was called to order with Councilor R. H. Little in the chair. The singing of "Two Little Raps" was the hit of the evening. Past Councilor A. L. Dahler, of Liberty Bell Council, No. 55, was a visitor. An interesting debate was engaged in by Past Councilors E. R. Thomas, Howard Beall, James E. Frye, E. H. Wax and Past State Councilor J. D. Simpson. Past Councilor Frye emerged the possible winner, although the debate will be continued. The council has approved requests to assist Radio Station W3XJ in giving broadcasts. Past Councilors E. R. Thomas and Howard Beall will present a debate over the station in the near future. The chairman of the reunion committee, E. A. Diehl, made a report on the annual outing of the reunion, which was held at Seaside Park, Md., August 6, and which nearly 2,000 persons attended. Past Councilor E. D. Kauffman, press representative, stated that the order is receiving good publicity in the newspapers and that credit for this should be given the State council press representative, Malcolm Reintzel. Past Councilor Howard Beall informed the council he was desirous of beginning plans for the arranging of the annual banquet to the drill teams and officers of the council. A challenge to Past Councilor E. A. Diehl to engage in an oyster-eating contest and a challenge to the drill master, Clark Teats, to engage in a soft crab eating contest will be features at the banquet. The speakers of the evening were Past State Councilor J. D. Simpson, Past Councilors E. D. Kauffman, John W. Cranford, sr., E. A. Diehl, E. A. Retstatt, recording secretary, E. R. Thomas, financial secretary; James E. Frye and Past Councilor August L. Dahler, of No. 55.

Balaam Oriental Court, No. 13, met in Star Hall, Mount Rainier, Md., Friday evening, and was called to order by Grand Orient Howard A. Milor. Two candidates trailed the hot sands and received the Oriental degrees. The guest of the evening was Past Grand Orient Backenheimer, of Grand Oriental Court, No. 1, who extended an invitation to Balaam Court to be the guests of Oriental Court in September. The invitation was accepted and preparations made to attend in a body. An appropriation for the purchase of Oriental robes for the officers was made, and preparation for equipping each member with fezes was commenced. At the conclusion of the evening's activities, refreshments were served.

The Reunion Association reported the annual excursion held Saturday, August 6, a financial success. Nearly 2,000 people participated in the activities held at Seaside Park, Md. The ceremonies were opened by Vice Chairman W. M. Martin, who introduced the chairman of the association, E. A. Diehl. A telegram from the State councilor, Thomas F. Jones, of Washington, D. C., regretting his inability to be present and extending his best wishes for the financial success of the day was read by the secretary, E. D. Kauffman. Chairman E. A. Diehl made a short address, and introduced the following national and State officers: National Vice Councilor William S. Howe, State Secretary H. E. Mennerick, of Maryland; State Vice Councilor Charles H. Hild, of the District of Columbia; Junior Past State Councilor Frank G. Mangum, State Treasurer R. W. Hawkins. A part of the newly organized Junior Band were guests of the association. There were twenty members present, headed by F. D. Streep, national band organizer. The excursionists enjoyed intensely the athletic event, which included men, women and children, with useful prizes to the lucky ones. A prize waltz was held in the large ballroom at 8:30 p. m., in which 25 couples entered. The officers and members of the Reunion Association were photographed in a panorama sitting, together with the national and State officers.

Curley Club Plans Mardi Gras in Fall

Annual Lawn Fete Canceled; Rev. F. X. Cavanagh Is Reelected Chaplain.

The Curley Club annual lawn fete which had been scheduled to take place this Tuesday and Wednesday evenings, incidental to the George Washington Bicentennial Celebration, in the rear of St. Mary's Catholic Church, Fifth street, between G and H streets northwest, under auspices of the Curley Club, has been canceled, and preliminary arrangements are being made for the holding of a carnival of Mardi Gras celebration in the early fall. John L. Donnelly, chairman of the lawn fete committee, announced last week that it had been found impractical to conduct the lawn fete this year and that the annual outdoor affair would be substituted by an indoor carnival in the autumn.

In spite of the inclement weather Tuesday, August 2, the first annual excursion of the Curley Club, which took place to Marshall Hall, was a success. Many members and friends of the organization enjoyed the sail down the historic Potomac, thereby realizing a splendid profit for the club.

The Rev. Francis X. Cavanagh was reelected spiritual director of the Curley Club for a seventh term Thursday evening at a gathering of the club in the Continental Hotel. Father Cavanagh was first appointed chaplain of the club in the fall of 1926, and at the conclusion of his second term the constitution was amended to permit him to serve for more than the customary two terms. Father Cavanagh is a native of Washington and was stationed at St. Martin's Church for fifteen years as an assistant before his elevation to the pastorate of the Church of the Assumption, Congress Heights, last fall.

Arrangements have been completed for a large open-air dance, which will be held in the spacious, beautifully decorated ballroom in Congress Heights Thursday evening, September 1, from 9 o'clock to midnight. A large orchestra has been engaged and a number of novelties has been secured to the evening's entertainment. Proceeds from the dance will be applied to the club's fund for poor children.

A motion was passed at the last regular meeting of the club for the appointment of a committee to study the constitution of the organization with the end in view of revising and bringing the present constitution up to date. A second motion was passed authorizing the chaplain to offer a mass for the repose of the soul of the mother of the Most Rev. Michael J. Curley, Archbishop of Baltimore, who passed away at her home in Athlone, Ireland, several weeks ago.

All executive meetings of the club this year will be held in the English room of the Continental Hotel the third Thursday of each month, the next gathering of the body taking place this Thursday evening at 8:15 o'clock.

Tall Cedars

"The American's Homecoming Week" has been suggested as a suitable title for the gathering of over 100,000 Masons who are members of the Tall Cedars of Lebanon, together with thousands of others who, though not affiliated with the order, will take advantage of the event to visit their Nation's shrines and the home of the Father of Their Country, during the week of May 18, 19 and 20, 1933, when the supreme forest session of the Tall Cedars of Lebanon of the United States assembles in its thirtieth annual convention in Washington.

The purpose of the combined committee, the Capital Forest, No. 104, Tall Cedar convention committee, listed below, is to produce from the assemblage of Americans of the Masonic fraternity a patriotic rally more impressive than any ever before witnessed by the members of the order—one whose beneficent effects will be felt in every nook and corner of the country—a thrill of hope, of courage, of good fellowship and cheer and inspiration to carry on, with full confidence in the government of a free people, a panorama of whose birth and development will be spread before the masses. A series of gigantic parades of drill teams, bands, chanters, oriental bands and other Tall Cedar units will take place. The largest number of forests of the order, probably 121, ever assembled at any previous convention, will be in line.

The committee chairmen arranging for these entertainments and activities are as follows: Finance, Frank A. Birgfeld, chief clerk of the United States Treasury Department; hotels, Hamlin M. Vandervort; convention membership, T. E. Franklin; transportation and automobiles, Charles A. Jaquette; publicity, press and program, Harry E. Rieseberg, chief statistican of the Bureau of Navigation; reception, Alvah W. Patterson, chairman of Board of Appeals; entertainment, John Q. Slye; subscribers' fund, Samuel H. Marks, assistant chief clerk of the Treasury Department; police, Lieut. George M. Little; grand ball, Pierce M. Rice; information, John R. Jenkins; concessions, William C. Heider; relief, W. C. Hoyt, ceremonial, J. N. Kline; registration, R. S. Miller; property, C. A. Ferguson; general secretary, Frederick R. Steffens; general treasurer, John Harvey. The local head of the Capitol Forest, Thomas A. Havell, assistant director of the United States land office, is the acting preconvention chairman, and at the time of the convention the incoming head, Charles R. Brill is expected to assume complete charge of the activities, while next in official line is J. Fred Huber, who will take an active participation in the administration of the convention's success.

Zonta Club

The regular Wednesday lunch meeting of the Zonta Club was held at the Y. W. C. A. Building, the president of the club presiding. It was what is known as a birthday lunch, and eight of the guests of honor were present. An elaborate program was furnished, of which one feature was the wish that the "birthday children" might have "many happy returns of the last four months."

She's a Perfect Venus

Associated Press Photo.

Bernard Wright, of Brooklyn, walked away with the cup and title of "Modern Venus." The contest was at New York's Coney Island to find the girl who measured up to the famous Venus de Milo.

Daughters of America

The thirty-sixth annual session of the State Council, Daughters of America, of the District of Columbia, will be held in the Italian garden of the Mayflower Hotel on Monday and Tuesday, September 12 and 13, inclusive. The session will convene promptly at 10 o'clock on the morning of September 12 with a public meeting. There will be several prominent speakers for this occasion, it was so announced. Mrs. Naomi E. Swann, past national councilor, will preside as toastmistress. After luncheon a solemn memorial service in memory of deceased members of the State body will be conducted by Star-Spangled Banner Council, No. 7, of Capitol Heights, Md. Nomination of new State officers for the coming year will be made. The annual Good Fellowship banquet will be held at 7 o'clock p. m., and is to be followed by dancing September 12.

Pride of Washington Council, No. 26, the baby council of the District of Columbia, will exemplify the initiatory work on Tuesday evening, September 13, before the State convention in the presence of the State and national council officers.

The Daughters of America regret very much in having to decline the impressive invitation to participate in Old Defenders day parade September 12 in Baltimore, as this is the beginning of the State council sessions here. It was also announced that the Daughters of America have declined the invitation to join the firemen in their parade in this city on Labor Day.

The State board of officers held a special meeting last Saturday evening at the home of State vice councilor, Mrs. Belle Gibson, at Aurora Hills, Va. After a short business session, a bountiful repast was served by the hostess.

In Fidelity Council, No. 4, Tuesday evening, Mrs. Mildred Creel Morris, the council's newest bride of several weeks, was the proud recipient of a handsome electric table lamp as a wedding gift from the council. The presentation was made by Mrs. Cora Jones, past councilor, and poems were read in behalf of the bride's associates, who in turn thanked the officers and members for the gift. Mrs. Mildred Creel Morris received hearty congratulations from the large assembly and visitors. Miss Marjorie Jones reported progress on the bingo party to be held on August 23, at the council's hall. The business meeting was called to order by Mrs. Lela Lavender, and she welcomed Mrs. Mabel G. Downing, State councilor, who gave an interesting talk. She also extended an invitation to the card players of the council to attend the card party to be given for the benefit of the State council, good of the order, on August 27. Remarks were made by the deputy, Mrs. Pearl Torney; Past State Councilors Mrs. Sadie Levy and Mrs. Mamie C. Howell. Bingo was played and refreshments were served under direction of Mrs. Eleanor Casalege, the new chairman, and her assistants.

At the last meeting of the council the members discussed plans for a lawn party during the later part of August.

Past State Councilor Mrs. Carrie G. Meile, organizer, of Unity Council No. 17, has been chosen recording secretary of this council. She succeeds Miss Georgiana Anderson, who has held that office for the past four years. The application of Mrs. Frances Wright was received for membership.

Kenmore Council, No. 23, met in regular session on August 3, with the newly installed councilor, Mrs. Elsie D. Fillmen, presiding. The council has planned a bingo party and cake walk and the appointment of a ways and means committee for the next meeting of the council, August 17. The State vice councilor, Mrs. Belle Gibson, announced that she would open her home, 206 Jefferson avenue, Aurora Hills, Va., on Saturday, August 27, where a card party and bingo game will be held for the benefit of the State council good of the order committee of Washington, D. C., State Conductress Mrs. Ella Stone has been named as chairman. At the meeting Mrs. Fillmen appointed Mrs. Lillian M. Wilcox as her chairman of the good of the order committee and Mrs. Alice W. Grimes as assistant chairman. The councilor accepted interesting reports from Mrs. Resa Wagner and Mrs. Sybil Wills on excursion and the meeting of the State Council good of the order committee. Mrs. Cleada E. Horne, past councilor, has been asked to serve as press correspondent at the coming State convention and to edit the proceedings of the State Council session, September 12 and 13. Mrs. Devota M. Kline, a former secretary and past councilor of this council, came here on a visit from Brooklyn, N. Y. She was welcomed as an honored guest of the evening by her councilor.

Mrs. Lula Gallieher, the newly installed councilor presided over the regular meeting of Mizpah Council, No. 3, last Thursday evening.

Junior Past Councilor, Mrs. Catherine Baum announced another outing will be made by members of the Sewing Circle of this council to Chapel Point, August 19.

Mrs. Ella Stone, State council conductress, brought back to the council, an interesting report on excursion. She also announced a card party by the State Council, for August 27.

The meeting was well attended by council members and visitors, among them being junior past State councilor and council deputy, Mrs. Ethel Burroughs, and past national councilor, Mrs. Naomi Swann, who made brief remarks.

Triumph Council, No. 8, met Thursday evening with councilor, Jesse Davis in the chair, when a colorful and unique pajama party was held later in the evening with a fair attendance of different and various members dressed in pajamas. During the business of the evening, reports from the outstanding committees were read as usual. Mrs. Mary E. Nichols made a special report on the excursion tickets and the social of last meeting night. Visitors were present from neighboring councils, including past councilor, Mrs. Blanche Tawney and Mr. Curtis of Eagle Council, No. 24. After the meeting, cards and Hearts were played. Mrs. Tawney donated a cake to the council which was distributed along with soft drinks during a social hour. Each and everyone had a good time.

The meeting of Anacostia Council No. 14, was conducted by Mrs. Margaret Lainhart on last Wednesday evening. Mrs. Ida Weigel reported on the recent State Good-of-the-Order committee meeting. The entertainment committee for this month was appointed with Mrs. Nora Lee, as chairman. Mrs. Pearl Torney, past councilor, gave a brief report in connection with an excursion to Marshall Hall. Past State councilor, Mrs. Mary P. James, of this council gave an interesting report on Holsters. Councilor Mrs. Margaret Lainhart thanked the council in session for the beautiful bouquet flowers sent her mother during her recent illness.

Pride of Washington Council, No. 26, has planned a lawn fete for Tuesday, August 16, at Twenty-second and Prout streets southeast. Mrs. Lillian M. Martin, chairman of the Good-of-the-Order committee, is in charge of the arrangements.

F. O. Eagles

Washington Aerie, No. 125, at the meeting of August 8 received a report by the chairman of the sports committee, Charles S. Hartung, on the results of the baseball games played by Washington Aerie. The scores were as follows:

Washington Aerie, 12; the Northeast Team, 6, August 2.

Washington Aerie, 3; the Army War College, 10, August 4.

Washington Aerie, 25; Branchville, Md., 11, August 7.

Washington Aerie, 11; the Northeast Team, 5, August 9.

Washington Aerie, No. 125, will play the Army War College again on their grounds Sunday afternoon at 2:30 p. m., August 14.

The membership of Washington Aerie has been invited by Dr. Miller, worthy vice president of Alva Aerie, No. 871, to attend a crab feast with his aerie August 13, at 8:30 p. m., 513 King street, Alexandria, Va.

The worthy president, Judge Robert E. Mattingly, ordered the aerie closed on the regular meeting nights of August 15 and 22 because of the hot weather and the absentees who are on their vacations. There will also be only two meetings in the month of September, the second and fourth Mondays. The aerie will go back on the regular schedule of meeting every Monday night in October.

Washington Aerie, No. 125, wishes to announce the formation of bowling teams for an F. O. E. League. All members desiring to join in this activity will please get in touch with the office in room 1010, National Press Building as soon as possible, as the chairman of the sports committee would like all information as to members, &c., before this activity starts in the last of September or the first of October.

North Beach Club

The Women's Home Club of North Beach welcomed many members and guests on Saturday evening. Motion pictures were shown by Mr. J. M. Beard. The regular monthly meeting will be held on the evening of August 19, at the clubhouse.

Mrs. Bertha Lane, chairman of the annual shore dinner, announces the event will take place on August 19 and 20, this year. The weekly Tuesday luncheon and bridge brought together an unusually large crowd of visitors and members.

Mrs. Edward Widdifield, chairman of the program committee, has a full calendar of events for the rest of the month.

Lingerie Like Skin

New York, Aug. 13 (A.P.).—Powder-tint lingerie to harmonize with the skin is a mode of the moment introduced by a Fifth avenue shop. Silk slips, panties and nightgowns are being shown in a range of new powder colors such as a soft blush shade for pink and white skin; a delicate peach for deep brunette, or evenly tanned complexions, and a creamy ivory for certain blonde and brunette types.

Woman's Relief Corps Parley September 18

Department President and Members Leave Capital on Preceding Day.

The Department of the Potomac Woman's Relief Corps held a council meeting at the Willard Hotel on August 7 with the department president, Mrs. Louise Watson, in the chair.

The national encampment of the G. A. R. and the national convention of the Woman's Relief Corps will be held in Springfield, Ill., the week of September 18. The department president and members will leave September 17 at 6:30 p. m. The department commander, William F. Dorsey, of the Grand Army of the Republic, as well as the department president, has urged all members as far as possible to attend the convention and it is expected a good delegation from Washington will attend.

The chairman of the executive board, Miss Mary Howarth, made her report on the recent picnic which was held at Seaside Park, the results being very satisfactory.

The following dates for inspections for the various corps have been announced by the department president: O. P. Morton, October 25; Charles Sumner, October 18; Burnside, November 21; Lincoln, November 7; Kit Carson, November 4; Phil Sheridan, November 18. These dates are subject to change by the department president.

The school of instruction will be held in October at the Soldiers, Sailors and Marines Club and will be presided over by Mrs. Isabel Bontz, senior vice president of the department.

Mrs. Mary Hutchins and Mrs. Irene Freeman, delegate at large to the convention and alternate to the delegate at large, resigned their offices.

Mrs. Mattie Usry and Miss Mary A. Howarth were elected to fill the respective vacancies. The council stood in silent prayer out of memory to Mrs. Inez Bender, past national president of the Woman's Relief Corps, who passed away recently.

Burnside Corps will meet at the Woodman's Hall tomorrow at 8 p. m.

Business Women.

At a get-together picnic supper in compliment to Miss Gladys I. Clodfetter, newly elected president of the local club of the National Federation of Business and Professional Women's Clubs, Inc., at Hains Point Tuesday evening, Miss Mae Murray, chairman of the finance committee, was appointed delegate to the regional conference of the Southeastern division of the federation to be held at Blue Ridge, N. C., August 25 to 31, inclusive. A rising vote of thanks was tendered Miss Murray for the unemployment relief work for women accomplished by her committee, with the able assistance of Mrs. Agatha D. Ward, State director of employment for the District of Columbia. The next scheduled event in connection with Miss Murray's relief program is a bridge party to be held Tuesday evening, August 23, at Delano Hall, Walter Reed Hospital.

Ostrich Feathers On Evening Bags

Chicago, Aug. 13 (A.P.).—The ostrich contributes its feathers to several of the latest fashion innovations. Evening bags of soft, willowy plumes are very new. In some the feathers are trimmed short, and in others they are left long, giving the effect of a weeping willow. Ostrich fans are back—bigger than ever.

A variation of the boa is the ostrich necklace which fastens with a clasp. The boa itself is in vogue for afternoon wear.

But the biggest field for the use of ostrich is in trimming. Ostrich borders the new capes, many of which fasten on the left shoulder. Ostrich is especially effective and soft when used as shoulder straps.

Novelties in Gloves

Paris (A.P.).—Gloves are changing again. These days long gauntlets made of two fabrics and slip-ons of heavy crinkled silk crepe are the outstanding novelties worn by the smartest women on the continent. Black velvet gauntlets with black suede palms and inner fingers are among the most interesting.

CHIFFON AND SILK VIE AT WHITE HOUSE FETE

Continued from Page 6.

dress of white chiffon flowered in blue with a wide-brimmed white hat.

Mrs. Henry V. Butler, wife of the commandant of the Washington Navy Yard, had on at a party a dress of flowered lavender and blue chiffon, with a wide-brimmed natural colored straw hat.

Miss Jane Thorpe was seen one morning in a dress of yellow seersucker with tied bows on each shoulder. With this she wore a wide-brimmed yellow straw hat.

Mrs. William Jeffries Chewning wore at a recent country house dance a dress of white eyelet embroidered organdie, made with an ankle-length skirt and a cape collared bodice.

Winter Frocks for Indoors.

Those who have been listening in to the fashion news releases from the ateliers of the style authorities of the world tell us that the high point of daytime costumes this winter will be transparent frocks for indoors, matched with heavy coats for out-of-doors.

These transparent frocks and gowns are of thin wool or wool lace or even the new wool net, which gives a remarkable amount of warmth despite the filmy character of the texture.

The straight, narrow silhouette is with us and there is a tendency to avoid the circular cut at the hem of the skirt we have all liked so much for a number of years.

Of course, this narrow straightness must engender a mode for the slit skirts even in the most conservative styles, or else how could the wearer walk or dance.

For those who do not like the normal waistline or the very high one there is no alternative in the style lexicon of the hour, but to abandon all waistlines and wear princess cut dresses with no belts.

The color card of the fall will be a very rich one, with fuchia and cerise and purple and other ecclesiastical colors vying with deep green for first place.

Probably more red suits will be seen this year than for many winters recently and they are particularly smart for afternoon of formal wear if they are trimmed with all black or all white fur.

With District Musicians

By ELISABETH E. POE.

RUMBLINGS of changes in music ventures are heard from all parts of the world, due in most part to the depression. Recently some of the rumors concerned the projected passing of the famous London Symphony.

However, the many friends of the organization have rallied behind it and out of it is to come the London Orchestra, with Sir Thomas Beacham, who aroused much pleasant comment when he conducted in Washington, is to be the director of the new organization.

It is noteworthy that not a single composition by an American is listed in the programs of the Promenade Concerts. Thus is American music barred out for the sake of British composers, although the devotion of the classicists is evidenced by their presence on the numbers to be played in these concerts. It is a favorable sign for American composers when their work is regarded as possible rivalry.

To arouse interest in Wagner is the purpose of the Richard Wagner Memorial Association, incorporated to commemorate the fiftieth anniversary of the death of the master. Wagnerian memorial performances of opera, concerts by him will be given in many principal cities of the country under the auspices of the new association.

Moscow has found a heretofore undiscovered symphony of De Bussy. It is a four-hand piano arrangement of a symphony in three movements, supposed to have been written when the French composer visited Moscow in 1881.

GUEST SINGER

ANNE YAGO McGUFFEY, contralto, who will appear as guest artist with the Marine Band at the Sylvan Theater Friday night.

The "Memoirs of Hector Berlioz," the great French composer, who is known almost as well for his writing as for his music, will be published in October by Alfred A. Knopf. They have been edited and annotated by Ernest Newman, the noted English music critic.

Mr. Newman writes of these memoirs: "Some years ago Mr. Knopf suggested that I might write a new life of Berlioz. My objection to that scheme was that no one will ever be able to tell the story of Berlioz's life half as well as Berlioz himself has told it in his memoirs. This work, together with his unconscious self-revelations in his letters and his journalistic articles, is the ultimate source of nine-tenths of what we know about him; and all that the biographers have been able to do is to tell the lively story in language of their own that is as flat, after the wit and humor and raciness of Berlioz, as cold tea after champagne. * * *

"My plan has accordingly been to leave the original memoirs as they stand, to supplement them where they are defective, to throw further light on this or that episode, this or that personage, from Berlioz's own letters and from other contemporary documents, and to bring the fascinating story to its pathetic and tragic end."

The schedule of the U. S. Marine Band for the week will include the following concerts under the direction of Capt. Taylor Branson, leader, and Arthur S. Witcomb, second leader:

Monday, Marine Barracks at 8 p. m.; Tuesday, U. S. Veterans Hospital, Mount Alto, at 7 p. m.; Wednesday, U. S. Capitol, concert, at 7:30 p. m.; Thursday, U. S. Capitol, concert, at 7:30 p. m. (this will take the place of the regular Thursday night concert at the D. C. World War Memorial); Friday, U. S. Naval Hospital at 3 p. m.; Friday, Slyvan Theater, Community Center summer festival, at 7:30 p. m.; Saturday, the Marine Band will leave for Ottawa, Canada, to play at the Central Canada Exhibition during the week beginning August 21.

The United States Army Band will play concerts at the following places during the week:

Monday, District of Columbia World War Memorial, 7:30 p. m. Tuesday, Walter Reed General Hospital, 6:30 p. m. Thursday, St. Elizabeths Hospital, 1 p. m. Friday, at the east Capitol steps, 7:30 p. m. Saturday, at the east Capitol steps, 7:30 p. m.

A Sunday musicale at the Castle Rossdhu will be presented under the direction of Donald MacDonald 3d and the program will include: Edith Hoffman Jones, coloratura soprano; Lorraine Bently, dramatic soprano; Kathleen Hillyar, contralto; Paul Garver, tenor, and Herbert Parker, barytone. Mrs. Jewell Downs will accompany at the piano.

Music at the National City Christian Church today will include:

Morning worship, 10:50 o'clock, contralto solos, Mrs. Helen M. Turley, "The Holy City," Adams, and "I Love to Tell the Story," Alexander; organ numbers, Robert Ruckman, organist, prelude, "Kamennoi-Ostrow," Rubinstein, and offertory, largetto, Lynes.

Evening bells service, 7:45 o'clock, violin solos, Edgar T. Hart, guest artist, "Prelude to the Deluge" and Meditation from "Thais," Massenet. Tower chimes (Robert Ruckman), "Nicaca," Dykes; "Lancashire," Smart; "Regent Square," Smart; "Incline Thine Ear," Himmel. Organ numbers (Robert Ruckman), canon in B minor, Schumann; "Calm as the Night," Bohm-Gaul; prelude and fugue in D major, Bach.

Advance announcement of two attractive musical events for the week of August 21 is made by the directors of the summer festival programs at the Sylvan Theater. On Tuesday evening, August 23, a joint concert will be given with the United States Navy Band, conducted by Lieut. Charles Benter, and a specially selected solo group of the Washington Denishawn dancers, featuring Lester Shafer and Marian Chase.

On Friday evening, August 26, Gilbert and Sullivan popular opera "Pinafore," will be presented by the Estelle Wentworth Opera Group, of between 40 and 50 singers of this city.

The final summer festival program of 1932 will take place Wednesday evening, August 31, and will combine the United States Army Band, conducted by Capt. W. H. Stannard, with the annual summer playground night, in which hundreds of boys and girls of the city's playgrounds will be seen and heard in a program of interest to all.

Anne Yago McGuffey, prima donna contralto, and the United States Marine Band, conducted by Capt. Taylor Branson, will be heard at the National Sylvan Theater in the Washington Monument Grounds on Friday evening of this week, in the seventh summer festival program of 1932, under the direction of the Community Center Department and the Office of Public Buildings and Public Parks of the National Capital, assisted by the National Capital Civic Fund.

This summertime festival concert will feature also a number of the outstanding instrumentalists of the famous band in solo numbers throughout the program. Arthur S. Witcomb, second leader and solo cornetist of the band, will be heard in "Creanonian Polka;" Kenneth Douse, saxophonist, will play "Valse Vanite," and Wilbur D.Kieffer, xylophonist, will offer Wieniawski's "Valse Caprice." Capt. Branson has chosen an unusually fine concert program of ensemble numbers for this festival concert.

Mrs. McGuffey, outstanding among concert and opera prima donna contraltos of the stage today, will be heard in several of the arias for which she has become well nigh famous throughout the Eastern part of this country, where she has been heard in the past eight or ten years in many of the most successful civic and outdoor light opera organizations, including the St. Louis civic outdoor opera, Atlanta Municipal Opera Association, New York Civic Opera Company and last season with the the Milton Aborn Opera Company on Broadway, where she sang in "The Pirates of Penzance," "Patience," and other beloved operas of that popular type.

Among Mrs. McGuffey's numbers next Friday evening, will be Bizet's "Agnus Dei;" "Habanera," from Carmen, and De Koven's "O Promise Me," from Robin Hood, in which she was first heard so successfully in this city, not many seasons ago, when appearing with the light opera company which the late impressario T. Arthur Smith, organized and carried on for many weeks at the President Theater. Mrs. McGuffey, who will be accompanied by the band in all her numbers will sing also a group of ballads, chosen especially for the out-of-doors in the summer time.

This week's summer festival program is presented under the auspices of the greater National Capital committee of the Washington Board of Trade, which is featuring a Capital City Band Music Week.

The concert will take place at 8 o'clock at the Sylvan Theater.

The U. S. Navy Band, Lieut. Charles Benter, leader, will play at the Capitol on Monday and Tuesday night this week. These concerts are part of the program celebrating "Greater National Capital Week." Other concerts scheduled for the Navy Band are Wednesday night, 7:30, at the band stand, Navy Yard, and Thursday afternoon, 3 o'clock, at Naval Hospital.

News Notes of Y. W. C. A.

Plans have been completed for the roof garden party which is to be held at the Y. W. C. A., Seventeenth and K streets, on Wednesday, at 8:30 o'clock. Bridge, games, dancing and a fortune telling booth will make up the program for the evening. All young women and their friends are invited.

At a recent meeting of the Armenian Club of the Industrial Department of the Y. W. C. A. the following officers were elected: Mrs. Manoush Hintlian, president; Mrs. Satenig Nersessian, secretary, and Mrs. M. Garodedian, treasurer.

The following girls left this morning to attend the Girl Reserve conference at Kiskimenetas Springs School, Saltsburg, Pa.: Margaret Graves, of Central High School; Marjorie Lipski, of Eastern High School; Beverly Squires, of Western High School, and Miss Ethel Quisenberry, of the Girl Reserve department. The conference will be attended by girls from the Eastern and Central States, and the leadership will include some specialists in economic and international conditions, dramatics, creative arts and music.

Miss Helen Middleton and Miss Dorothea McDowell, of the local staff, will assist with the conference program, after attending the seminar now in session at Kiskimenetas Springs.

The three sides of the Young Women's Christian Association program, "mental, spiritual and physical health," have been carried out in the summer camp program at Kahlert. Miss M. Florence Dunlap, director; Miss Mary Gwynn, program director, and the staff have found the program of the Y. W. C. A. applicable and consistent with the well-balanced camp program set forth by the best known authorities on camping.

This week several new and interesting groups are being formed in harmony with this varied and far-reaching plan. Miss Elvyn Poole is conducting the reading group as well as the international group. Miss Malvina Trussel has interested many girls in astronomy, and at their request star study is a part of the evening's program. Sun bathing will take the form of an Aztec sun worship this week in order to stimulate interest in this health project. Miss Hayden, graduate nurse, is "time keeper." Dramatics will permeate each group for the next two weeks, and "culmination day" will be in dramatic form.

The counselors' staff at Kahlert are having the advantage of this well-rounded program. Mrs. Alice S. Morse gives the staff a 15-minute talk each day on voice and expression.

SMITH AUTO LAUNDRY
AUTOS POLISHED (BEST GRADE)
AUTOS OILED AND GREASED $1.25 UP
REAR 1012 14TH ST. N. W.
Rear Arlington Hotel.

Official Service
Stewart Speedometers
CREEL BROS.
1811 14th St. N.W.
Decatur 4220

The August Sale of Lifetime Furniture

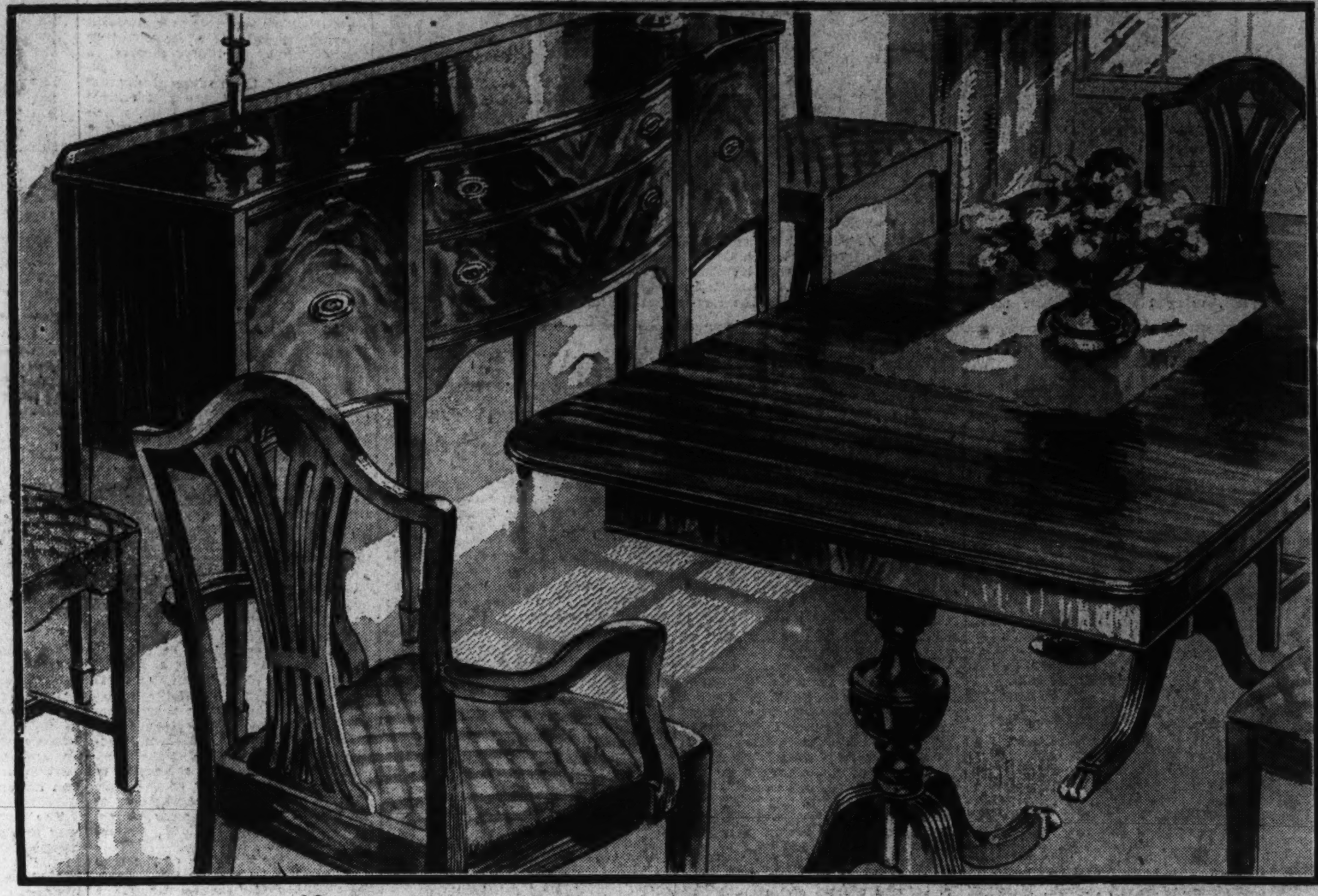

Turning the Clock Back to the 18th Century for Charm in

DINING ROOM SUITES

Every Dining Room Suite Is Sale-Priced Now

It is no wonder 18th Century styles in dining room furniture are so everlastingly popular. They possess so much grace, so much charm, so much beauty of line and detail. 18th Century styles are copied, too, in such choice woods. They go so well in so many of our present day homes. Let us show you the vast sections devoted to 18th Century styles. Always a pleasure to show you.

You will love the display of choice, dependable Lifetime Dining Room Suites of 18th Century inspiration at Mayer & Co. You will find so many of them here. You will find suites and appropriate dining groups for small rooms as well as the medium size and larger rooms. You will find these classic designs in beauties of which you may never have dreamed. And prices will tempt you.

Ten-Piece Suite at $149
The suite at this price is in walnut and gumwood with Phyfe inspiration and a ten-legged table with reeding and shaped corners, 66 inch buffet, china with drawer, server, four side chairs and two arm chairs. May be ordered in mahogany and gumwood with regular Phyfe style table if you prefer.

Ten-Piece Suite at $150
This is another lovely design. In walnut chiefly with nice cabinetry and a warm finish. Phyfe style table, 66 inch buffet with silver compartment, server, china with drawer, 4 side chairs and 2 arm chairs. Ten pieces complete $150. Truly an unusual value in our present August Sale of Lifetime Furniture.

Ten-Piece Suite at $199
This suite is a delightful Duncan Phyfe design. Beautified with choice crotch mahogany and straight grain mahogany. Ten pieces include 66 inch buffet, Phyfe style table, china cabinet, server, 4 side chairs and 2 arm chairs. You will like this suite as well as many of the others. Let us show you Dining Room Furniture.

Ten-Piece Suite at $239
This is one of the nicest 18th Century Styles we have ever offered at the price. The top drawer of the buffet is divided into a roomy silver compartment, the table extends to 8 feet and is a Duncan Phyfe style. Ten pieces complete, beautified with hand-matched crotch mahogany. Dozens of other suites.

Other Lifetime Dining Room Suites from $125 to $1,247

PARKING SERVICE—DRIVE DIRECTLY TO OUR REAR ENTRANCE—YOUR CAR WILL BE PARKED

MAYER & CO.

Seventh Street *Between D and E*

LIFETIME FURNITURE

Third Section Pages
Real Estate............1-2
Financial..............3-4
Classified Ads.........5-6

The Washington Post.

Third Section Pages
Real Estate............1-2
News Features..........5
Classified Ads.........5-6

WASHINGTON: SUNDAY, AUGUST 14, 1932. R

LOW-COST HOUSING URGED FOR SLUMS

Self - Liquidating Projects From U. S. Relief Funds Plan of Government.

Special sessions of State Legislatures should be called at once to promote slum clearance and low cost housing, it is declared by Robert D. Kohn, of the American Institute of Architects, who is heading a Nation-wide movement to eliminate the lethargy and the misunderstanding which is said to exist regarding the use of Federal funds under the emergency relief and construction act of 1932.

With financial aid provided by an anonymous donor, speakers will be sent to address meetings of the institute's chapters throughout the country in an effort to combat conditions which, he asserted, threaten to prevent the betterment contemplated by Congress in the work-relief provisions of the emergency act.

Restrained by fear of taxpayers' revolts, States and cities, Mr. Kohn charged, are failing to respond to the urgent necessity for starting work which will increase employment, improve city areas that are now a social menace and lessen the severity of the depression among the workers. Taxation, said Mr. Kohn, who is a past president of the institute, is not a factor in this situation as the loans which may be had from the Reconstruction Finance Corporation are for self-liquidating enterprises.

Action Wanted Before Winter.

A unique national opportunity to improve living conditions, and to ameliorate the plight of cities which arose in an era of "rugged individualism," frequently accompanied by ignorance in development, will be missed if action is not taken before the coming winter, according to Mr. Kohn, who pointed out that the Federal Government is interesting itself for the first time in low cost housing and slum clearance promises "to make history."

Only New York State, he said, has a housing commission. A bill for the creation of a commission is now before the Pennsylvania Legislature. In attempting to influence other States to established commissions, Mr. Kohn is acting as the representative of the committee on the economics of site planning and housing of the institute. He is also enlisting the assistance of the committee on trade recovery of the Construction League of the United States. Mr. Kohn is president of the league, which, organized last year, comprises 19 groups of the construction industry, with more than 100,000 members and representing billions in capital.

"It is surprising," said Mr. Kohn's statement, "to find how little the public appears interested in the potentialities of the legislation making funds available to States and municipalities through the Reconstruction Finance Corporation for direct relief and for public works construction of certain kinds. No less astonishing is the misinformation current as to the purposes of this legislation.

Intended as Work-Relief.

"The Federal loans for self-liquidating public works construction, housing and slum clearance were primarily intended as a work-relief measure. It would be deplorable, indeed disastrous, if we failed to take immediate and complete advantage of the opportunity for relief thus afforded in every part of the country.

"The supporters of this movement to start up such public works before the coming winter have been met by the argument that it runs counter to the countryside prapaganda for reduced taxation, for ecenomy in government, for drastic curtailment in city and State expenses. That notion is absurd. Actually, only those public works projects can be considered which are independent of taxation.

"For the first time we have an incentive for wise long-time planning in public works and for an exploration of real needs in the matter of low cost housing. Most important of all, it makes possible the employment of a large number of men in self-respecting, useful, constructive work instead of in foolish, puttering 'made' work programs. It can not entirely replace the need for direct cash relief, but to the extent in which it does it will be an unmitigated blessing.

"It has been estimated that every dollar paid in wages for useful and needed work in a time of depression is of double use since it not only reduces unemployment, but increases consuming power by a turnover of from six to twelve times the initial amount.

Public Interest Lagging.

"It is astounding that as yet the passage of this bill has hardly awakened any interest among municipal and State officials. They may be afraid to propose even the most necessary work at present through fear of reprisals by organizations of citizens crying 'tax reduction,' 'no more bond issues,' 'no more school buildings,' 'cut down education costs,' 'no more roads,' 'no more of any kind of spending!'

"It is true that the real estate interests in most cities are particularly hard hit by the depression, and feel the burden of high taxes more than ever. But real estate has profited for years from the prevailing land speculation.

"Some of the properties now in trouble have been 'milked dry' by their owners, who have done little to avoid, if indeed they have not encouraged, the congestion from which they profited. Many old city areas are now utterly run down; their buildings, are neglected after their real usefulness is over and their present state is not an asset but a social menace.

"But even if all of the protests against taxation were the protests of innocent sufferers, as some undoubtedly are, they have no bearing on the situation we have to face. There is an urgent need to get ready at once to employ workers on constructive and socially desirable works of selfliqudating nature, such as are envisaged by the Federal act just adopted. Taxation will not be affected either way.

Should Make History.

"In the encouragement of projects for low-cost housing and slum clearance, the emergency relief and construction act of 1932 is likely to make history. Never before, except indirectly, has the Federal Government shown the slightest interest in this Nation-wide problem. We know, to our sorrow, the result of leaving the growth of cities and the living conditions of their workers to the 'rugged individualism' of its frequently ignorant and generally narrow-minded 'developers.' The results of this process are well known. It is as if public education had been left in each State to be supplied by the lowest bidder, he, in turn, to make his profit on 'all the traffic would bear.'

"It is hoped that States and municipalities will at least start to explore the possibilities of re-forming their blighted areas and providing decent living quarters for the lower income groups, heretofore forced to take the leftovers, the inadequate, insanitary housing abandoned by the better-offs.

"Even where State Legislatures are not in session and may not meet for some time, municipalities may have in some cases tthe constitutional power to act.

Document Is Distributed.

"But everywhere studies ought to be started in preparation for legislative action. At the request of the Construction League and as a help toward such studies, a committee of the American Institute of Architects has prepared a document for general distribution called 'Principles Which it Is Recommended Should Be Embodied in a State Housing Law.'

"It is believed that this will be found useful to those who wish to awake local interest in studying housing conditions and slum clearance possibilities. The 40 or more State organizations of the committee on Trade Recovery of the Construction League and all of the chapters of the American Institute of Architects have received copies of this document.

"Moreover, a fund has been provided which will make it possible to send speakers, well informed on the subject of housing studies, to the local chapters of the American Institute of Architects which may need outside help to interest their communities in the study of local housing conditions."

CAPITAL HOME SOLD

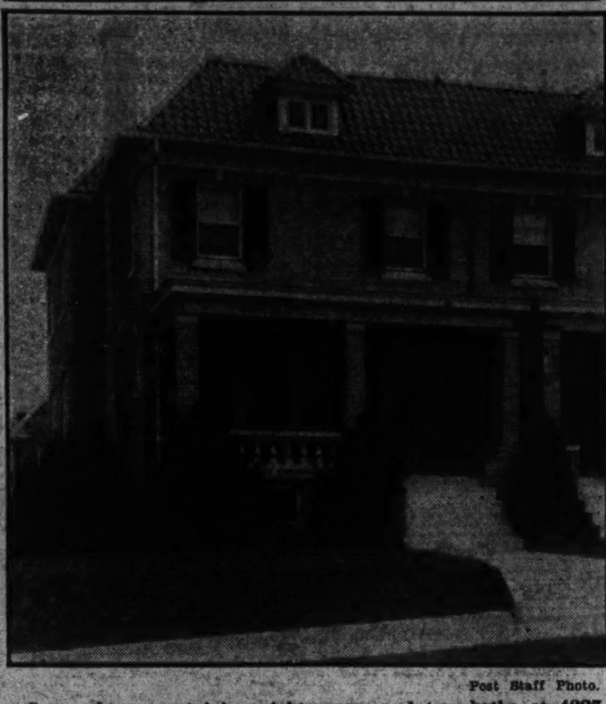

Post Staff Photo.

Corner home containing eight rooms and two baths at 4227 Thirty-seventh street northwest, sold to William M. and Helen A. King through the office of William M. Throckmorton.

Bolt Pitched Eagle Into City's Street

Providence, R. I. (U.P.).—A lightning bolt struck a 500-pound eagle during a storm here and pitched it into the street.

The eagle was one of four massive stone ornaments atop the New Industrial Trust Building. It fell 370 feet, landing alongside a parked automobile.

ENERGY UTILIZED SUBJECT OF SURVEY

Columbia University Undertakes Exhaustive Study Along New Lines.

An "energy survey" of the North American continent which will trace exhaustively the industrial and agricultural development of the American Nation during the past 100 years in terms of production, employment and energy expended is being undertaken at Columbia University under the joint auspices of the university department of industrial engineering and the architects' emergency committee of New York, it is announced by Prof. Walter Rautenstrauch, head of the department.

Three thousand charts will present the history from 1830 to 1930 of each one of the 3,000 leading United States industrial and agricultural products, ranging from wheat and cotton to steel and power. Howard Scott, consulting technologist, is directing the project.

Four Basic Facts Revealed.

How much energy was expended annually in production every year between 1830 and 1930, how many men were employed annually and for how many hours, and how much was produced each year, are the four basic facts the charts reveal for each of 3,000 commodities. The rate of growth of production, the decline in the amount of manpower needed to produce a unit of each commodity from year to year, and the total installed horsepower needed to produce a unit of each commodity from year to year and the total installed horsepower for each unit produced are depicted.

The highs and lows of booms and depressions, translated into production, energy and employment stand out in the oscillating curves of each chart.

"The survey explains very clearly what is happening in this country today," Mr Scott declares. "Prior to 1900, the charts show very little fluctuation in the production of the major commodities. Since then the oscillations grow tremendous, increasing in frequency and in amplitude. The man power needed in the production of each commodity slips down, even as the total installed horsepower increases.

Present Slump Indicated.

"The facts revealed by the charts completed through 1920 clearly indicate the coming of the present depression, although the figures point to 1930 instead of 1929 as the year of the crash.

"As efficiency approaches 100 per cent, employment nears zero. As the number of machines increases, so the fluctuations in employment and production increase. Our major slumps hit new lows each time, our booms new highs. We oscillate closer to infinity on the one hand, and to zero on the other.

"The maximum of employment in industry was reached in 1918, and has declined ever since that date. Total production, on the other hand, reached its maximum in 1929. This ratio of increased production and declining employment is to be found in every major industry, as the charts indicate. Employment may be considered, therefore, an inverse factor in the rate of production.

Picture of Civilization.

"The charts give a picture of our civilization in the only accurate terms in which it can be depicted. It can not be done, as economists do it, by computing monetary wealth. Econom-

Continued on Page 2, Column 4.

EUROPE NOW USING MORE OIL FOR FUEL

Official of Heat and Power Firm Describes Trend Noticed on Trip.

The use of oil for fuel is slowly but steadily expanding in Europe, according to A. A. Wedderspoon, foreign sales manager of the Petroleum Heat & Power Co., Stamford, Conn., who has just returned from a ten-month trip embracing all the countries of Europe. Business conditions abroad are still unsettled, he finds and for that reason the normal development of oil burning is retarded. However, he feels that upon the stabilization of international trade, Europe will constitute a good market for the products of American manufacturers.

In England, Mr. Wedderspoon says, although less than 15 per cent of the homes have central heating plants (open fireplaces are the usual method), he estimates that there are approximately 5,000 oil burners in use in that country. "No large bank, office, apartment or government building is now being built in England," he says, "that does not use oil." In view of the "Buy-British" campaign and the fact that many large office buildings do not have central heating plants, the market for commercial burners is comparatively limited in England. Fuel oil in England costs about the same as in the United States and coal for domestic consumption runs from $8 to $10 a ton.

From England Mr. Wedderspoon journeyed to the Scandinavian countries. He reports that many public buildings are being built which use oil, although distribution of fuel is now limited to the larger coastal cities. An interesting feature of Norway and Sweden seen by Mr. Wedderspoon was the construction of immense blocks of remarkable apartments for workmen. Some of these have been equipped for oil.

In Paris, unlike London, most of the large buildings have central heating plants and the use of oil is growing. The larger oil companies have been carrying on extensive propaganda to create favorable sentiment for oil burning and such activities, says Mr. Wedderspoon, are sure to produce results. Although France is still on the gold standard, its high tariffs and quotas restricting imports react unfavorably towards the development of this market by American manufacturers at the present time.

In Switzerland, which has no natural fuel resources, Mr. Wedderspoon found that oil burning is making fairly good headway. Both coal and oil must be imported and for that reason the heating of homes by oil is cheapest. A number of Swiss oil burners have appeared in the European markets.

In the north of Italy, there is some market for oil burners. However, light oil is taxed heavily in Italy, as well as in most other European countries, so burners that can use the heavier oils are most in demand. In Europe, there are, in general, but two grades of oil used in oil burners, a gas oil corresponding to No. 2 or No. 3 oil and a fuel oil corresponding to No. 4 or No. 5.

In Greece, Roumania and Central Europe there is some interest in oil burning equipment especially on the part of theaters and large residence owners, but the lack of oil distribution, central heating systems, and in some instances the lack of electric current, will retard any general demand for oil burners in those countries for the next year or so, said Mr. Wedderspoon.

NEW SECRETARY

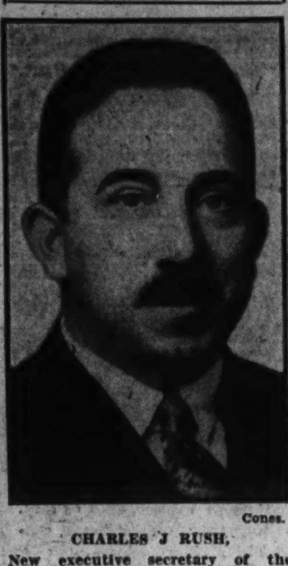

Cones.

CHARLES J RUSH,
New executive secretary of the Washington Real Estate Board.

Stained-Glass Windows Tell World War Story

Boston (U.P.).—Three stained glass windows, destined for the rebuilt Belleau Chapel in France, which portray the historic ties that bind the United States and France, recently were exhibited here.

The figures of an American doughboy and a French poilu, Lafayette and Washington, Pere Marquette and Champlain, occupy the places usually reserved for biblical subjects.

Building Trades Lunch Tomorrow

William Stecher Will Read Paper on Business Promotion.

"Bettering Business Through the Trade Organization" will be, the subject of an address by William Stecher before the advance building construction luncheon meeting of the Building Trades Employers Association tomorrow afternoon at 12:15 o'clock at the Continental Hotel. A craftsman and engineer of wide experience, Mr. Stecher is the secretary of the District of Columbia Heating and Piping Association. This organization has taken advanced steps in business promotion which, it is believed, can be effectively applied to other organizations affiliated with the Building Trades Employers Association.

This Monday luncheon assembly of the Building Trades Employers Association is designed as a rallying point for the building trade. At it there will be an interchange of thought for the purpose of promoting individual and collective welfare. President E. A. Rule has named the following committee to plan for the luncheon meetings: Joe High, chairman; William Stecher and C. I. Smith.

A Home Investment That PAYS DIVIDENDS
2-FAMILY
20-ft., Semi-Detached
HOME
1509
Neal St. N. E.
Drive out Florida Ave. to Thirteenth St. N.E. and turn north two blocks to Neal St.
A 4-bedroom home, equipped with awnings, screens and weatherstripping. 150-foot lot; 2-car garage. Gas, water and stove, also on upper floor. Near stores and schools and priced very reasonable. BUY—
On Terms Like Rent
B. H. GRUVER
Investment Bldg. NA. 1737

HIGHER PRICES ARE ON THE WAY
● The upward swing is apparent to all. No longer is there intelligent excuse for delay. Your family deserves a home of its *own* . . . you are convinced that desirable economies can be effected by the purchase of the *right* one in the *right* place at the *right* time. The *right* one will be found in FOXALL and the *right* time is *now*, before real estate values once more follow the general procession *upward*.
● FOXALL homes contain 6 and 8 rooms with 1, 2 and 3 baths, double screened porches, insulated roofs, maid's room, built-in garage and gas heat . . . and are remarkably low at prices ranging from $11,350 to $14,950. Monthly payments are less than rental value.
● Drive out Que Street and Reservoir Road, make left turn at 44th Street, three short blocks south to 4453 Volta Place, and see for yourself what living in Foxall really means. Open to 9:30 p. m.
WAVERLY TAYLOR, Inc.
1522 K Street National 1040

Pilgrim Peacefulness Prevails
in this wooded site, encompassed by Rock Creek Park, composing
The Colonial Village
of Rock Creek Park Estates
Near the Northern End of Beach Drive Thru the Park
Dedicated entirely to the reproduction of historical colonial homes and others true in character to the period of the Thirteen Colonies.
VISIT
the Reproduction of
Washington's Headquarters at Valley Forge
Furnished and Decorated in period exactness
by
W. and J. SLOANE
EDSON W. BRIGGS CO.
Owners
1817 Plymouth Street N.W.
Georgia 4904

Beautiful Colonial
EXHIBIT HOME—
NOW Offered for SALE
At a Sensationally Low Price
Detached brick residence with spacious center-hall; 9 rooms (5 Bedrooms) and 3 baths; many special features. 60-foot lot; 2-car garage. Widely acclaimed when exhibited 3 years ago, the home has just been redecorated inside and out.
1335 KALMIA ROAD N. W.
OPEN SATURDAY, SUNDAY AND DAILY UNTIL 9 P.M.
To Reach: Drive out 16th St. to Kalmia Rd. and turn right to house
H. G. Smithy Co.
1418 Eye St. N.W. Nat'l 5904

The Way to Beautiful Homes
Shepherd Park
1355 Jonquil St. N.W.
A home of luxurious comfort, where modern appointments and correctly designed interior contribute a more ample measure of happiness to smart living. The furnishings and decorations by D. S. Pool, Inc.
Drive out 16th St. to Alaska Ave., to 13th St., turn left to Jonquil St., then left to our home.
L. E. Breuninger & Sons
Washington's Oldest Established Builders

NORTH HILLS of Sligo Park
9138
Thornhill Rd.
$10,950
The Road Is Open to Property
OPEN TODAY—Drive out Sixteenth St. or Georgia Ave. to Silver Spring, turning right at traffic light on Colesville Pike about a half mile to North Hills entrance.
Built by NORTH WASHINGTON REALTY CO.
J. WESLEY BUCHANAN, Inc.
1427 Eye St. MEt. 1143

3929
Jenifer St. N.W.
A Reconditioned modern home in a beautiful setting of
Chevy Chase, D. C.
A Real Buy at
$11,500
Convenient Terms
J. Wesley Buchanan Inc.
Realtors
1427 Eye St. ME. 1144

Northgate
1364
Locust Rd.
A quality home in a superior neighborhood
$15,950
Drive Out 16th St. to Locust Rd., One Block North of Kalmia Rd.
Built by NORTH WASHINGTON REALTY CO.
J. WESLEY BUCHANAN, Inc.
1427 Eye St. MEt. 1144

HOMES . . .
That Will Definitely Increase in Value!
Cooley Bros. do not offer the largest house for the money, but they do offer the character of homes that give greatest permanent satisfaction. . . . All-brick houses in restricted neighborhood; elementary and high schools within 3 blocks; in direct line of city growth near Mass. Ave. Heights; heated recreation rooms; 2 luxurious baths, extra lavatory. Reasonable prices and terms.
Exhibit House Open Daily to 9 P. M.
Take Burleith-Glover Park bus or drive out Que St. to 37th; north to Tunlaw Road, and left on Benton to 39th.
Glover Park Heights
2424 39th St. N. W.
Your Rent Money Will Pay for These Homes
Cooley Bros.
"BUILDERS OF BETTER HOMES"
Tower Bldg. Nat. 9240

8 ROOM HOME
Detached Brick —New
● Greatly Reduced in Price
4327 Reno Road N.W.
Between Windom and Yuma Sts., in North Cleveland Park. Also—
● 3712 Yuma St. N.W.
7 rooms including recreation room on third floor, 2 baths, 2-car built-in garage, large yard.
● Biggest New Home Values in This Section
Open Sunday and Daily to 9 P. M.
Wm. M. Throckmorton
208 Investment Bldg. Dist. 6093

1855
INGLESIDE TERRACE
New
BRICK HOME
Overlooking Rock Creek Park
Six rooms and bath, with 20-foot frontage, built-in garage, electric refrigeration. Paved street and alley. In select Mt. Pleasant section, west of 16th Street. . . . Unusually desirable and greatly underpriced.
The Outstanding Value in Mt. Pleasant
See This Today
B. H. GRUVER
Investment Bldg. NA. 1737

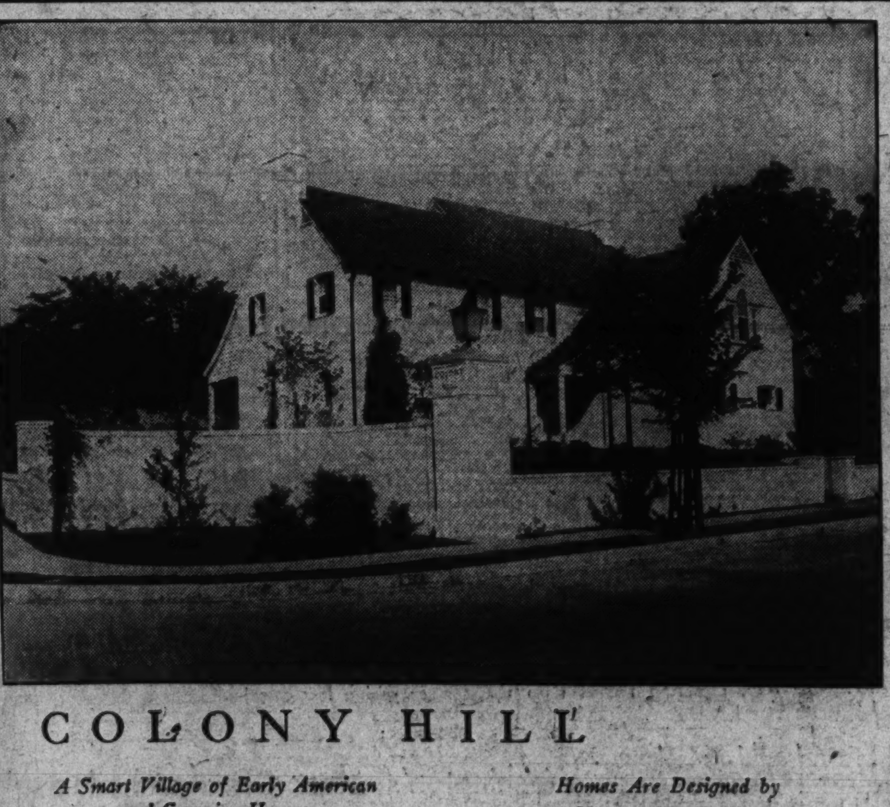
COLONY HILL
A Smart Village of Early American and Georgian Homes
TEN MINUTES FROM THE CITY
1700 Hoban Road
Completely Furnished by
W. & J. SLOANE
OPEN DAILY 8 TO 9
Drive Out Que St. to Wisconsin Ave., north one block to Reservoir Road, west to 100 feet beyond 44th St.
Homes Are Designed by
Horace W. Peaslee
Gay Perennial Gardens and Landscaping by
Rose Greely
BOSS & PHELPS
Creators and Exclusive Developers of Colony Hill
1417 K Street

Careful buyers find here in homes like this one the object of their quest, not alone for value but the sort of a home THAT FITS THE DEMANDS OF REFINED TENDENCIES AS WELL AS TODAY'S POCKETBOOK. Every home in Chevy Chase Park, west of Conn. Ave., Chevy Chase, is in an atmosphere you as a homekeeper are entitled to. Just see how you likes this within your reach. Price $10,750. To inspect, drive out Conn. Ave., past Chevy Chase Club to LELAND STREET (our sign). Turn LEFT TWO SQUARES. This is the home you heard about over the radio. Shannon & Luchs Development Co.

600 CONFERENCES ON HOUSING URGED

National Realtor Association Urges Member Boards to Study Programs.

Sinews for the much-talked-of "new industry," postdepression housing, if the industry is ready for them are promised in two of the clauses of President Hoover's nine-point program for economic recovery, announced July 29.

How far conditions may be ready is indicated in the great stream of recent published data and comment on accumulated needs, technological advance, new types of business organizations coming into the field. So Herbert U. Nelson, Chicago, executive secretary of the National Association of Real Estate Boards, says in summarizing factors looking toward an advance. He explains, with all this, the need for intelligent utilization and distribution of the offered $125,000,000 of the new Home Loan Banks and the offered fraction of $1,500,000,000 made available via R. F. C. in the new relief act for slum clearance and low-cost mass housing. (This last is open only to localities that can hurdle the State-supervision clause.)

Sends Out Suggestions.

The association last week sent out detailed suggestions to every one of its approximately 600 member boards for holding local housing conferences.

The conferences are called in response to the indication from many sources that better housing for the people is the greatest immediate business opportunity lying before the Nation. They will be set up in the realization that it is also the greatest immediate opportunity for constructive social service.

Groups to be called into the realtors' housing conferences are: Architects, builders, city officials, social service workers, public utilities, building material men, city planners, bankers, home financing institutions, women's clubs, newspapers.

Hoover Program on Housing.

Text of the two planks in President Hoover's nine-point economic platform that are of direct importance to housing advance:

1. "Stimulation of a movement for slum clearance and replacement under the reconstruction act is being given immediate examination with view to early expansion of employment through such programs of modernization."

2. "I am proceeding as rapidly as possible with the selection of the directors of the Home Loan Bank Board and have already under discussion methods by cooperation of this institution with the Reconstruction Corporation and other agencies of the Government to secure the fullest effect in assistance to home owners under mortgage duress and expansion of home building in localities where there is a present shortage."

Low-Cost Housing Loans Available. Only to New York.

Decided limitation is placed on the present utilization of the large scale housing loan fund by the fact that it can be applied only where State or municipal regulation is in force for corporations of the kind to whom the loans are to be made. New York appears to be the only State eligible to receive loans without further legislation.

The text of the measure is as follows:

"The Reconstruction Finance Corporation is authorized and empowered—

"— to make loans to corporations formed wholly for the purpose of providing housing for families of low income, or for reconstruction of slum areas, which are regulated by State or municipal law as to rents, charges, capital structure, rate of return, and areas and methods of operation, to aid in financing projects undertaken by such corporations which are self-liquidating in character.

"The corporation may make loans under this section at any time prior to January 23, 1934."

Would Destroy Private Property.

How this provision is administered is of great importance if such projects charging less than economic rent as may be set up under it are not to be destructive of private property in the vicinity and are not, incidentally, to reduce the taxable base for local government, Mr. Nelson points out. In large-scale low-cost housing projects the economic factors are often more important than the physical factors. It is hoped that plans can be worked out with respect to the terms under which the coming loans will be made so as not further to upset rental conditions in the cities affected and so as to enable private business engaged in housing as well as limited dividend corporations to take advantage of the loans.

Seven Factors Favor Advance.

In measurement of conditions in regard to single family dwellings Mr. Nelson cites the following large factors, comment on which is now filling the pages of technical publications, general magazines and newspapers:

(1) Almost total cessation of home building for three years.

(2) Consequent piling up of normal need, masked only by the abnormal "doubling" of families.

(3) Comparatively sudden public realization that our boasted American home—the standard home with a minimum of modern living provisions—is financially within reach of only the upper one-third of our population. That the lower one-third—urban and rural—is not provided with even decent sanitary arrangements in its housing. That the whole middle third would become home prospects the moment costs and financing make it possible.

(4) New comfort, efficiency and "style" offered in present-day home as compared with that built even a few years ago. Air-conditioning, new window treatment and the like are hurrying obsolescence, creating demand, as "free-wheeling," "floating power" have done in another field.

(5) Great strides taken toward mass production of homes, toward making the house, or large units of it, in the factory, toward the use of new materials and new building methods. This advance—now ready to come out of the laboratory, the draftsman's room and the board of directors' room—opens one way to a new, cheaper and more efficient type of dwelling.

(6) Formation of new type of organization, such as "General Houses, Inc.," of which the Pullman Car & Manufacturing Corporation is one unit, bring large scale organization and new efficiency into the business of creating homes.

(7) Revolution overnight in the Nation's outlook for home financing, through enactment of the Federal Home Loan Bank bill. The act registers a great awakening to the possibility of doing something better in home financing. Lowering the cost of money is at least as important as lowering the cost of construction in getting a wider home ownership.

In safeguarding as well as in promoting housing advance the realtor's association proposes to carry on in cities holding local housing conferences, studios under the following committees appointed not from realtors alone but from all interested groups and organizations.

Committee on Survey.

To make an actual count of all existing family residential units, ascertain the amount of vacancy, check the number of dwellings that are unsold or uninhabitable due to absence of city water and sewer, count the number of dark rooms without proper light, segregate vacancies between high and low rent accommodations. To use help of local postoffice where possible in making the occupational count.

Committee on Home Financing.

To survey current costs, availability of mortgage funds, lending policies of home financing institutions and to devise recommendations.

Committee on Taxation.

To see whether home owners are discriminated against as in tax valuations, as is often the case, to check on special assessments to see whether these are being used so as to deprive home owners of their property, to ascertain what proportion of the tax burden is borne by residential property and to develop suggestions as to how the tax load on shelter may be reduced and home ownership encouraged.

Committee on Building Code.

To check over present laws and ordinances and to ascertain if there are requirements which are out of date or which are unduly restrictive or unfair, and which consequently add to the cost of residential building.

Committee on Neighborhood Factors.

To check over the zoning ordinances to see if they are effectively protecting residential property and the investment of the home owner.

Committee on Building Costs.

To ascertain accurately what present costs are and whether these include preventable wastes.

Committee on Design.

To investigate what types of buildings seem best suited to local conditions based on local experience and to make recommendations on this subject.

Committee on Future New Development.

To suggest how much development may be wisely directed so as to coordinate with the present city plan, thus keeping down maintenance costs.

BUILDING PERMITS

The trustees of Concordia Church filed an application with the office of District Building Inspector Oehmann last week for a permit to build a three-story brick and concrete Sunday School building at Twentieth and G. streets northwest. The estimated cost of the building, which will contain 24 rooms, is $10,000. T. F. Collier will be the builder and J. B. Thomson is the architect.

Permits to build issued during the week included the following:

Potomac Electric Power Co., one-story brick and concrete substation at 5927 Georgia avenue northwest; cost, $25,000.

Etta F. Ward, two-story brick dwelling at 807 Portland street southeast; cost, $5,500.

Vincent E. Heaton, two-story brick dwelling at 3625 Ellicott street northwest; cost, $9,000.

E. B. Rector, one-story brick store at 5441 Conduit road; cost, $3,500.

George R. Lenkhart, two-story brick and tile dwelling at 2312 Thirty-second street southeast; cost, $4,000.

E. R. Zirkle, two-story brick and frame dwelling at 6123 North Dakota avenue northwest; cost, $5,200.

Fred W. Horton, two-story brick and cinder block dwelling at 4811 Forty-seventh street northwest; cost, $5,500.

E. B. Rector, one-story brick store at 5441 Conduit road; cost, $3,500.

George B. Furman, two-story brick store and apartment at 1109-1111 Thirteenth street northwest; cost, $25,000.

George E. Frazier, two-story brick dwelling at 2232 Mount View place southeast; ccst $5,000.

J. W. Strohman, two-story brick dwelling at 3417 South Dakota avenue northeast; cost, $4,750.

HOME IN FOXHALL VILLAGE

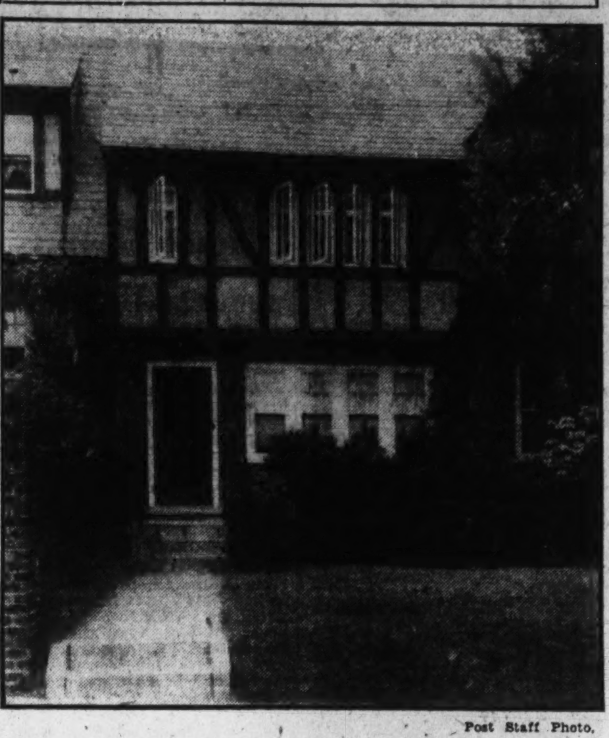

Post Staff Photo.

Home at 4439 Greenwich Parkway, Foxhall Village, sold to Maj. Paul A. Hodgson, U. S. A., Assistant Engineer Commissioner, District of Columbia, by Boss & Phelps, the builders.

5317
Third St. N.W.
Facing Kansas Ave.
$8,350
A NEW HOME
Six Rooms
Two Baths
Beautiful Tiled Kitchen
Screened Porches
One-Car Garage
OPEN TODAY
Wm. H. Saunders Co., INC.
1519 K N.W. DI 1015

A NEW DEVELOPMENT OF IMMACULATE HOMES IN
Fort Slocum Park
THE MOST COMPLETE HOMES IN WASHINGTON
Unconditional guarantee in writing against defective workmanship and materials.

KITCHENS *that you may show your guests with pride. Furnished dinette with two built-in china closets. Full set of Oxford cabinets. Built-in porcelain sink; a-gauge Armstrong inlaid linoleum; all-porcelain Frigidaire; heavy insulated enamel range; Sanitas walls and ceilings; electric clock; two large windows. Coloring in cool apple green and cream. To see is to appreciate.*

A RECREATION ROOM *of amazing charm, flooded with sunshine and air, cool and inviting. Wonderful place for your bridge parties, dancing and many other family uses. Non-burning asphalt tile floors; sanded walls; fireplace and attractive stairway to upper floor. There is another fireplace in living room; built-in garage with over-the-top doors. Replete with features of extraordinary character.*

8 and 9 Room Solid Brick Group Homes . . . 2 BATHS
DISPLAY HOUSE
OPEN 9 A.M. to 9 P.M.
5731 3d Place N.W.
Furnished by Hutchinson's, Inc.
Draperies by the Shade Factory
$9,250 . . $10,500 . . $11,750
OWNED, BUILT AND FOR SALE BY
BOSS & PHELPS
Builders of Fine Homes
TO REACH—From Sixteenth Street or Georgia Avenue drive east on Longfellow Street to Fifth Street, north to Nicholson Street and east to houses, or take Fourteenth Street car marked "Takoma" to Third and Nicholson Street and walk one-half square to property.

Army Buys 1,000 Electric Ranges

Equipment to Be Placed in Various Barracks and Flying Fields.

The quartermaster department of the United States Army has awarded a contract for 1,000 GE-Hotpoint electric ranges to the Edison General Electric Appliance Co. The ranges will be supplied to barracks and Army flying fields.

The ranges are of the most modern type and cook oven meals automatically. A small clock, which stands on top of the range oven, operates like an alarm clock, turning the electric current on, allowing the complete oven dinner to cook and then automatically switching the current off when the dinner is done.

The first shipment of ranges is to be made at once, the largest quantity being scheduled to go to Brooklyn, N. Y., where 568 will be delivered. The Army depot at Columbus, Ohio, is receiving 225 ranges and smaller quantities are being sent to Langley Field, Va.; Fort McKinley, Me.; Fort Moultree, S. C., and Selfridge Field, Mich.

"The ranges as supplied to the Government will be furnished throughout with chromium and porcelain enamel," stated C. L. McCrea, of the National Electrical Supply Co., local distributor for Hotpoint Ranges.

ENERGY UTILIZED IS SUBJECT OF SURVEY

Continued from Page 1.

ics is merely the pathology of privately owned wealth. Although monetary wealth is the only wealth in our price system of production, to attempt to evaluate modern civilization in dollars is to attempt to build a house with a rubber yardstick. The United States, these charts show, expends in energy 150,000 calories per capita per day. The figure for the ancient Greeks and the modern Chinese is 1,600 to 2,000 calories per capita per day.

"Our great difficulty is the fact that the tremendous energy expended in this country is not distributed. Under the present industrial system unemployment will continue to increase until a maximum point is reached, which will bring about the collapse of the system.

"In 1905, the production of a barrel of cement required 1.75 man hours per barrel, a man hour being the number of hours per unit per man. In 1930, according to the chart, it required only about 0.45 man hours per barrel.

Man Hours Utilized.

"It took 1,291 man hours to build a car in 1904, 313 man hours to build one in 1919 when the peak of employment was reached, and only 92 hours to build one in 1929. The steel produced in 1900 amounted to 11,000,000 metric tons, and required 600,000,000 man hours. In 1929, with a production of 58,000,000 metric tons, only 770,000,000 man hours were needed. Thirteen man hours per ton were required in 1929, as compared with 70 in 1900.

"And steel, it must be remembered, was one of the slowest industries in modernizing production and increasing efficiency. It is only recently that any wholesale speeding up of production methods has been effected. Other industries show far greater decline in the amount of man power needed for production of a unit of their commodity. The bottle industry is an extreme. One machine in a bottle works today replaces 9,000 men who would have been required in 1905."

This knowledge, Mr. Scott pointed out, places within human reach today the possibility of redesigning the system of production and distribution to eliminate all future depressions. A new system based on scientific control of national resources and man power can be developed in terms of the available energy resources, plants and equipment, to replace the competitive price system existing today.

Social System of Future.

"The social system of the future," he said, "must be adjusted to the energy-producing values which can be regulated by scientific methods. A price system and scientific production cannot exist side by side."

Mr. Scott is associated with the Columbia University Industrial Engineering department in carrying out the survey, and is being assisted by 36 unemployed architectural draftsmen and engineers in the pay of the architects' emergency commitee, who are gathering statistics and drawing up the charts. Sponsors of the undertaking are Julian Clarence Levi, chairman, and Frederick Lee Ackerman, vice chairman, of the committee, Prof. Rautenstrauch and Mr. Scott. About 150 charts have already been completed, steel and cement being among the commodities covered.

Other Products Charted.

Wheat, cotton, rye, corn, rayon, coal, power, zinc, lead, tin and aluminum are other products to be charted in the survey, which will be finished by next summer, it is expected. The charts will probably be published upon completion next year.

According to Prof. Rautenstrauch, the energy survey is a unique attempt, differing from any other ever made along the same lines.

"Nothing as exhaustive has ever been done before," he said. "It differs from the investigations of economists in that most of these have merely gone into the power house and looked at the instrument board. It requires an engineer to repair the machinery back of it."

Portrait Made of Flowers.

Boston (U.P.).—An excellent floral portrait of George Washington, composed entirely of small plants, recently has been attracting much attention in the Boston Public Gardens.

$14,950
119 Hespeth St., Chevy Chase, Md.
Overlooking the Picturesque Woods of Chevy Chase Golf Club
A home of charm and individuality in a community of attractive residences.
Six large rooms (three bedrooms), two baths, open fireplace, screened porch, oil heat, electrical refrigeration, beautiful lot, two-car garage.
INSPECT THIS REAL VALUE—IT IS PRICED WAY BELOW ORIGINAL COST
Open All Day Sunday
Phillips & Canby, Inc.
NA. 4600 Investment Bldg.

SPRING VALLEY
The Garden of Beautiful Homes

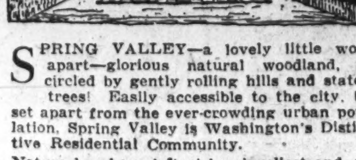

SPRING VALLEY—a lovely little world apart—glorious natural woodland, encircled by gently rolling hills and stately trees! Easily accessible to the city, but set apart from the ever-crowding urban population, Spring Valley is Washington's Distinctive Residential Community.
Nature has been left at her loveliest and, following her whimsical moods, roads wind across intriguing brooks—up hill and down dale—right to your own front door!
Here you can carry on family tradition. You and your children's children are assured a lasting and exclusive privacy by Spring Valley's protective restrictions.
And because Spring Valley homes are Miller-built, luxurious comfort and livability go hand-in-hand with beauty. Miller-built homes are the studied result of master architects, master workmen and the finest material money can buy. Spring Valley is the supreme achievement of W. C. & A. N. Miller's twenty successful years.
Exhibit Home
4923 HILLBROOK LANE
Open Daily and Sunday—10 a. m. to 9 p. m.
GENERAL ELECTRIC KITCHENS
Co-operating with The National Electrical Supply Co. & The Potomac Electric Power Co.
W. C. & A. N. MILLER
1119 17th St. N. W. DIstrict 4464

C. J. Rush Is New Realtor Secretary

San Antonio Man Knows Capital and Will Assume Duties October 1.

Appointment of Charles J. Rush, of San Antonio, Tex., as executive secretary of the Washington Real Estate Board was announced last week by President J. F. M. Bowie, of that board. Mr. Rush was formerly executive secretary of the San Antonio Real Estate Board and of the Texas Association of Real Estate Boards and has been active in the work of real estate organizations for a number of years.

From 1920 to 1925 he served as secretary to the late Representative Harry M. Wurzbach, the lone Republican from Texas, and in this capacity became familiar with conditions in Washington. Prior to coming to Washington with Representative Wurzbach Mr. Rush was real estate editor of the San Antonio Express. During his term of service with the San Antonio board the Federal Government located the new air service training center at Randolph Field and much of the work incident to the establishment of the flying school was handled by members of that organization. While connected with the Texas association he published a monthly real estate magazine devoted to the interests of the realtors of that State.

Mr. Rush will assume his duties as secretary October 1.

Corporation Will Sell Annapolis Roads Sites

Announcement was made last week that the L. S. Scott Corporation of this city, successor to H. W. Hilleary, has been appointed sole representative for Annapolis Roads in the sale and distribution of building sites in that exclusive residential section near Annapolis, Md. John L. Fugitt and Philip Rigg of the Scott Corporation will cover Washington city territory in the expansion of this sales effort.

Ten residences already have been erected in the development which contains approximately 200 acres and which features a beach club, tennis and golf courses, deep water pier, bathing beach and three inland lakes.

The Utmost in Real
Home Values

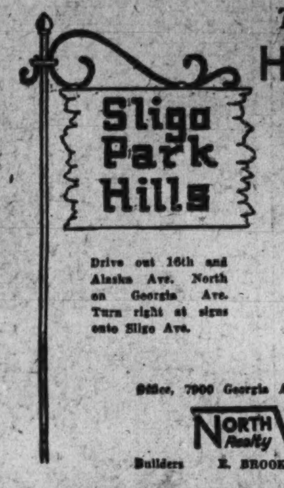

Sligo Park Hills
Drive out 16th and Alaska Ave. North on Georgia Ave. Turn right at signs onto Sligo Ave.
Present economic conditions call for the unusual in home values. This new group of homes offers the utmost. Come and see for yourself the quality of construction, the remarkable advantages that this distinctive, new community affords.
Homes Priced From
$8,950
Office, 7900 Georgia Ave. Phone Shepherd 2400
NORTH WASHINGTON Realty Company Inc.
Builders E. BROOKE LEE, Pres. Developers

Good Morning
WASHINGTON
Far below your breakfast table, with its fragrant, bubbling percolator, its freshly crisped bacon and hot, butter-melting toast, is spread for your special benefit the wooded vista of America's most beautiful city. And beyond, curving sharply to the south, the ever-broadening waters of the Potomac dance in the morning sunshine.
Upward come faintly the sounds of the city bestirring itself. A new day, a better day, a day for heartening accomplishment has come.
That, if you love life, is morning at Twenty-Four Hundred Sixteenth Street. If you could call this monument to gracious living an apartment house, then it is one in which every apartment is a home.
Here rooms are large and bright and airy and pleasant porches or balconies jut from almost every one of these homes. You may have quiet when you wish and be gay when you like. Sound-proofed walls and floors give true home independence.
You may keep house or not, as you choose. A restaurant famous for its food, its service and its clientele is part of this establishment. Room service is at the end of the telephone. Every facility for entertaining that you could wish is at your disposal. You will find the rentals are agreeably low—from $50 to $280.
There are many more things to tell you about these apartment homes, but you'll want to see them for yourself. Why not call Mr. Kohlhammer, the manager, at COlumbia 7200 *right now*, and tell him when you can come up?
Twenty-Four Hundred SIXTEENTH STREET

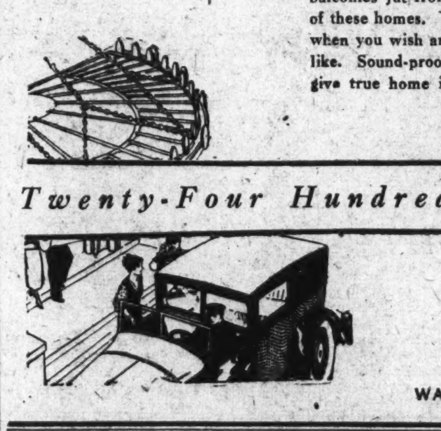

Management of
WEAVER BROS INC. REALTORS
WASHINGTON BUILDING . . DISTRICT 9486

COOL . . .
Enjoyable Days and Refreshing Nights . .
EVERY hour of the day and night, the cool, refreshing air of Rock Creek Park is circulated through rooms, lounges and corridors of the Kennedy-Warren—keeping temperatures 15 degrees cooler than outside; enabling tenants to enjoy their homes in comfort while others are seeking relief outside the city. Granting restful sleep that adds new joy to living and creates energy and ambition for the day's business and social obligations . . . Just experience the delight of dining in the cool comfort of the Kennedy-Warren; enjoy a cuisine of surpassing excellence . . . then, view the desirable "air-cooled" apartments now available at surprising low cost in—

Washington's Most Distinguished Apartment Residence . . . .
THE KENNEDY-WARREN
3133 Connecticut Ave. ADams 9600

Buying of Stocks Reduces Closing Loss to Fraction

Early Slump Is Trimmed by Rising Prices in Firmer Market.

New York, Aug. 13 (A.P.).—The stock market was churned up considerably today as conflicting cross currents swept over it, stocks ending the day off a fraction on the average. Some leading issues lost 1 to 2 points, while a few registered slight gains.

Trading was fairly active for a half-day session, the turnover reaching 1,756,690 shares, which, however, was nearly 1,000,000 short of the previous Saturday total. A backwash of selling orders was carried over from Friday. This fell on the market in the first half hour of trading, and stocks slumped 1 to 5 points. Later, fresh buying came into the market, which carried the main body of stocks forward.

Today's buying was apparently of two-fold character, some of it representing new purchases by bullish investors who had missed the previous rally and wished to enter the market once it reacted, and part of it representing covering by short sellers who were fairly active in the market on Friday.

The weekly trade reviews sounded a somewhat more cheerful note. While no important reflection of better industrial feeling was reflected in the heavy industries, aside from a somewhat firmer tendency for scrap iron, a fairly substantial increase in movement of some textile lines was reported. This was particularly noticeable, the reviews stated, in cotton and wool. The weekly report of freight car loadings showed a reduction of 14,654 cars from the previous week.

Among the active stocks which, after yielding 1 to 5 points in the early trading, bounded back to a level where they ended the day about a point lower were Santa Fe, Chesapeake Corporation, General Motors, Southern Pacific, Union Pacific, U. S. Steel, DuPont and Pennsylvania. American Can after dipping 2 points recovered its loss. Small gains were registered by American Smelting, Anaconda, American & Foreign Power, Bethlehem Steel, Atlantic Refining, Corn Products, Consolidated Gas, Stone & Webster and Western Union.

SECURITIES AVERAGES.

(Associated Press.)

STOCKS—	50 In	20Rr	20 Ut	90Tot
Yesterday	54.7	24.7	83.4	55.1
Prev. day	55.4	25.1	83.3	55.6
Week ago	58.4	24.6	82.1	57.4
Month ago	38.5	14.9	57.9	38.3
Year ago	107.9	66.8	162.7	111.3
3 yrs. ago	233.7	154.9	312.3	234.5
5 yrs. ago	128.5	119.2	115.9	121.6
High (1932)	68.9	39.8	111.0	71.3
Low (1932)	35.1	13.2	51.8	35.0
High (1931)	140.2	106.2	203.9	144.3
Low (1931)	60.0	39.8	92.8	61.3
High (1930)	202.4	141.6	281.3	205.8
Low (1930)	112.9	86.4	146.5	114.7
BONDS—	20 In	20Rr.	20 Ut.	60 Tot
Yesterday	65.3	67.0	82.4	71.5
Prev. day	65.2	67.0	82.9	71.7
Week ago	64.0	61.5	79.8	68.4
Month ago	54.7	53.3	74.3	60.7
Year ago	83.5	94.5	101.0	93.0
2 yrs. ago	93.8	107.6	100.4	100.6
3 yrs. ago	92.7	101.8	96.6	97.0
High (1932)	71.3	78.0	85.7	78.1
Low (1932)	53.2	47.4	70.9	57.5
High (1931)	90.4	105.7	101.5	98.7
Low (1931)	62.3	62.3	80.2	68.5
High (1930)	94.9	109.8	101.4	101.9
Low (1930)	83.3	97.3	96.6	92.6

(Copyright, 1932, Standard Statistics Co.)

FOREIGN MARKETS.

(Associated Press.)

Berlin—Trading on the bourse continued hesitant, but the closing appeared more optimistic. Prices eased after closing hours on Hitler's failure to accept the vice chancellorship in the new cabinet.

London and Paris closed.

THE METAL MARKETS.

New York, Aug. 13 (A.P.).—COPPER—Quiet; electrolytic spot and future, 5¾@5½.

TIN—Strong; spot and nearby, 23.10; future, 23.37.

IRON—Steady, unchanged.

LEAD—Dull; spot, New York, 3.10; East St. Louis spot, 2.95.

ZINC—Easier; East St. Louis spot and future, 2.75.

ANTIMONY—Spot, 5.25.

QUICKSILVER—48.00@51.00.

BANK STOCKS

New York, Aug. 13 (A.P.).—Over-the-counter market:

BANKS.	Bid.	Asked.
Chase National	32	34
Commercial	120	124
Fifth Avenue	1100	1200
First National	1320	1420
Manhattan	25½	27½
National City	40	42
Public	26	28
TRUST COMPANIES.		
Bankers	59	61
Brooklyn Trust	180	195
Central Hanover	123	125
Chemical	36	38
Continental	15⅞	17⅞
Corn Exchange	58½	61½
Empire	23¾	25¾
Guaranty	265	270
Irving	19½	20½
Manufacturers	25½	27½
New York Trust	86	89
Title G. & T	40	43
United States	1360	1460
INSURANCE.		
Aetna Cas	30	34
Aetna Fire	23½	25½
Aetna Life	15½	17½
Agricultural	30½	35½
Amn. Surety	16½	18½
Balt. Amn	2¾	4¼
Boston	310	350
Conn. Gen. Life	35	38
Fid. & Dep	39	42
Firemen's Ins	8⅞	10⅜
Franklin Fire	12¼	14¼
Glen Falls	27	29
Globe & Rut. (new)	74½	84½
Great Amn	11	12½
Hanover	21⅞	23⅞
Hartford Fire	31	33
Home Ins	13⅜	14⅞
Mass. Bond	22	27
Natl. Fire	30½	32½
Natl. Liberty	3⅜	4⅞
North River	7¾	9¾
Phoenix	40	42
Prov. Wash	14¾	16¾
St. Paul Fire	100	105
Sun Life	300	350
Travelers	358	373

We Recommend
CHASE BANK
The World's Largest Bank.
Outright cumulative margin or monthly payments.
Circular on Request.
ROBERT C. JONES & CO.
Shoreham Bldg. ME. 2922-23-24

PERPETUAL BUILDING ASSOCIATION
Pays
5%
Assets Over $28,000,000
Surplus $1,250,000
Cor. 11th and E N.W.
JAMES BERRY, President.
EDWARD C. BALTZ, Secretary

THE MARKETS AT A GLANCE

What the Stock Market Did

	Sat.	Fri.
Number of advances	125	158
Number of declines	349	488
Stocks unchanged	108	118
Total issues traded	582	764

Stocks.

Early slump checked by fresh buying. The closing loss was reduced to a fraction, as market stiffened under encouragement. The turnover for the half-day session was 1,756,690 shares.

Bonds.

The second halt in 45 days was called and the average decline on 60 selected issues reached two-tenths of a point. The sales totaled $7,481,000.

Curb.

Prices increased slightly as the market gained a close victory over profit-takers. The short session sales dropped to 240,000 shares.

Wheat.

Britain's preference pact with Canada and the week-end slump in securities sent prices lower. Corn and oats joined wheat in the decline.

Cotton.

Trade buying added 13 to 15 points to the prices of cotton. Liverpool hedged and Bombay's selling was absorbed. December closed at 7.46.

TREASURY CERTIFICATES.

(Reported by Charles D Barney & Co.)

Rate.	Maturity.	Bid.	Offer.
1⅛	Sept. 15, 1932	100 5-32	100 7-32
3	Sept. 15, 1932	100 10-32	100 13-32
3⅛	Oct. 15, 1932	100 14-32	100 17-32
3¼	Dec. 15, 1932	100 31-32	101 1-32
3¾	Feb. 1, 1933	101 14-32	101 16-32
3¾	Mar. 15, 1933	101 27-32	101 29-32
2	Mar. 15, 1933	100 12-32	....
2	May 2, 1933	100 25-32	100 28-32
1½⅛	June 15, 1933	100 11-32	100 13-32
3	May 2, 1934	101 24-32	101 28-32
2⅛	Aug. 1, 1934	100 7-32	100 9-32
3	June 15, 1935	100 29-32	100 31-32
3¼	Aug. 1, 1936	100 25-32	100 27-32

BONDS HALTED AGAIN IN EFFORTS TO RISE

Prices Dip Only Two-Tenths Making Second Decline in 45 Days.

New York, Aug. 13 (A.P.).—Despite some wide fluctuations in speculative liens, and a sharp drop in United States Treasury issues, the worst that could be said of the bond market today was that it closed the week on a slightly minor note.

The day's turnover was somewhat larger than for a Saturday short session, sales totaling $7,481,000. The average for 60 selected corporate loans declined two-tenths of a point, the second fractional recession in around a month and a half.

Losses of ½ to more than a point were suffered by the Treasury group following a ruling late yesterday by Attorney General Mitchell to the effect that currency issued against the 3⅜s, 3⅛s and 3s under the Glass-Borah bill must be cancelled at the end of the three-year period stipulated in the act and the bonds redeemed by the bank which had issued money against them.

Some of the railroad bonds, which have jumped like pool-stocks in the last week or so, nose-dived in early trading.

A number of the utilities were under pressure and failed to cancel initial losses, while others showed resistance to realizing. The industrials were moderately firm.

Foreign obligations were unusually quiet with fractional changes being in the majority.

Clearing House Statement.

New York, Aug. 13 (A.P.).—The weekly statement of the New York Clearing House shows:

Total surplus and undivided profits, $923,186,000 (unchanged).

Total net demand deposits (average), $1,510,000 (decrease).

Time deposits (average), $14,079,000 (increase).

Clearings week ended today, $2,876,499,200.

Clearings week ended August 6, $13,469,601,077.

U. S. to Make Coffee Profit, Stabilization Head Asserts

Chicago, Aug. 13 (A.P.).—George S. Milnor, head of the Grain Stabilization Corporation, said today the Government stood to make a "very satisfactory profit" on coffee obtained from Brazil in exchange for farm board wheat.

The Stabilization Corporation received 132,000,000 pounds of coffee in exchange for 25,000,000 bushels of wheat as a move toward reducing the grain surplus in the United States. America now is threatened with a coffee shortage which the Government will avert.

Air Lines Gain Record Of 10,700 Fares in July

Chicago, Aug. 13 (A.P.).—The Aeronautical Chamber of Commerce today confirmed claims of the United Air Lines in establishing a world's record in aviation circles for the number of passengers transported in a single month.

The line carired 10,700 passengers in July, 1,700 passengers above the previous month. The number put the United Air Lines to the fore as the first air line to carry 10,000 or more passengers a month, the chamber of commerce said. During the first half of the year the company showed a 130 per cent increase in business, compared with the same period last year.

National Electric Statement.

New York, Aug. 13 (A.P.).—Schedules in bankruptcy of the National Electric Power Co., filed today in Federal court, listed liabilities of $46,002,587, and assets with a book value of $76,092,061.

CHICAGO STOCKS.

(Furnished by W. B. Hibbs & Co.

	Bid.	Asked.
Yellow Taxi	10½	11½
Thompson	11	12
Wahl	½	¾
Butler Bros	2¼	2¾
Natl. Leather	¼	½
Swift	12	12¼
Swift International	22¼	22¾
Libby McNeil & Libby	2⅛	2¼
Midwest Oil	¾	⅞
City Con. com	....	⅛
City Con. pfd	1½	2
Edison	72½	74
Public Service, $100 par	38	41
Public Service, no par	38	41
Quaker com	84	87
Quaker pfd	102⅛	....
Bendix	8½	8⅝
Borg Warner	8⅝	8¾
Illinois Brick	4¼	5
U. S. Gypsum	20	21½
Great Lakes Dock & Dredge	8⅝	9⅞
Balaban & Katz	5	10
Cons. com	⅜	½
Cons. pfd	6	6⅛
Electric Household	4	5
McCord	2	5

Warburg Aid for Credit To Russia Is Denied

New York, Aug. 13 (A.P.).—James P. Warburg, president of International Acceptance Bank, Inc., was reported today on his way to New York from Germany, where he has been making a visit.

During the past week there have been reports that Warburg's visit to Germany was in connection with Soviet Russian plans for financing purchases of American manufactured goods, but it was stated authoritatively today that his visit was for other purposes. Comment from the bank was unavailable.

Roumania Gets $10,000,000 Loan.

Bucharest, Roumania, Aug. 13 (A.P.).—A loan agreement by which a Swiss consortium will lend Roumania 50,000,000 Swiss francs (about $10,000,000) for two and a half years at 4¼ per cent interest was signed today.

INVESTMENT TRUSTS.

(Quotations furnished by Knapp & Co.)

	Bid.	Asked.
Cumulative Trust Shares	2.68	...
Nation-Wide Voting	8¼	8¾
N. Amn. Trust Shares, 1953	1.74	....
N. Amn. Trust Shares, 1955	1.78	1.95
N. Amn. Trust Shares, 1956	1.78	1.95
Super Corp of Amn. Tr. Sh. AA.	1.50	1.65
Super Corp. of Amn. Tr. Sh. BB.	150	1.65
Super Corp. of Amn. Tr. Sh. C.	4.45	4.85
Super Corp. of Amn. Tr. Sh. D.	4.15	4.55
U. S. E. L. P S Voting	8½	9

BALTIMORE SECURITIES.

Baltimore, Aug. 13.—Closing prices:

Arundel Corporation	19
Black & Decker	5
Cons. G. & E. L.	51
Con. G. E. L. & P. 5% pfd	93
Cons. G. & E. L. 6% pfd D	103¾
Finance Service pfd	4½
Maryland Casualty	4
Pa. Water & Power	43½
U. S. Fidelity & Guar	5½

Stocks, 1,184 shares.

CURB REGAINS LOSS IN PROFIT BATTLING

Leaders Advance Slightly at Close; Sales Total 240,000 Shares.

New York, Aug 13 (A.P.).—A highly confused price movement characterized the curb market today, due to alternating periods of profit-taking and fresh buying. Realizing carried the most weight in the first hour, but thereafter many of the leaders picked up rather sharply and closed a little to the good. Transactions totaled 240,000 shares.

A few industrial specialties broke sharply, but on the thinness of their markets rather than volume of selling.

Utilities fluctuated over considerable ground, and while several closed a point or so lower, such leaders as Electric Bond and Share, American Gas and Electric, Consolidated Gas of Baltimore and United Gas preferred ended on the plus side after steep recoveries from their early lows.

Though participating only mildly in the week's rise, oils showed rather poor resistance to the selling today. Standard Oil of Ohio was off 2 points, with most of the others off fractionally. Singer Manufacturing, A. O. Smith and Great Atlantic & Pacific, all big gainers on the week, retraced some of their ground and closed sharply lower. Aluminum Co. of America, after another early sinking spell, came back with a rush and closed 2½ points higher.

North Carolina Tobacco Cut 200 Million Pounds

Raleigh, N. C., Aug. 13 (A.P.).—A decrease of more than 200,000,000 pounds in North Carolina's 1932 tobacco crop under the 1931 production was estimated today by the State-Federal crop reporting service here.

The revised estimate indicated production this year for the State's four belts of 266,560,000 pounds compared to 476,526,000 pounds last year.

Singer Company Adopts Workers' Stock Buying

New York, Aug. 13 (A.P.).—The Singer Manufacturing Co. has adopted an employes' stock purchase plan, under which two directors will have authority to purchase and offer stock to employes at prices to be determined at each offering, it was announced today.

The plan will be submitted to stockholders for approval.

MONEY MARKETS

FOREIGN EXCHANGE.

New York, Aug. 13 (A.P.).—Foreign exchange, firm. Great Britain in dollars, others in cents.

Great Britain—Demand, 3.48⅛; cables, 3.48⅜; 60-day bills, 3.47½.
France—Demand, 3.91¼; cables, 3.92.
Italy—Demand, 5.11½; cables, 5.11¾.
Belgium—Demand, 13.87½.
Germany—Demand, 23.80.
Holland—Demand, 40.25.
Norway—Demand, 17.45.
Sweden—Demand, 17.90.
Denmark—Demand, 18.60.
Switzerland—Demand, 19.47.
Spain—Demand, 8.03.
Portugal—Demand, 3.18.
*Greece—Demand, .64⅛.
*Poland—Demand, 11.30.
*Czechoslovakia—Demand, 2.96¼.
*Jugoslavia—Demand, 1.78.
*Austria—Demand, 14.00.
*Roumania—Demand, .59¾.
Argentina—Demand, 25.79.
*Brazil—Demand, 7.59.
Tokyo—Demand, 25.31½.
Shanghai—Demand, 30.62⅛.
Montreal—Demand, 86.93¾.
Mexico City (silver peso)—Demand, 29.65.
*Normal.

NEW YORK.

Call money steady, 2 per cent all day. Time loans, steady, 60-90 days, 1¼@1½; 4-6 months, 1¼@1½ per cent. Prime commercial paper, 2¼@2½. Bankers' acceptances, unchanged.

Bar silver—Weak; ⅞ lower, at 27⅞.

LONDON.

Money, ⅜. Discount rates, short bills, ⅝@11; 3-month bills, 11@¾ per cent.

Bar silver—Weak, 11 lower, at 17⅛d.

PARIS.

Three per cent rentes, 81 francs 50 centimes; 5 per cent loan, 99 francs 90 centimes. Exchange on London, 88 francs 58 centimes. The dollar was quoted at 25 francs 54¼ centimes.

GOLD MOVEMENT.

New York, Aug. 13 (A.P.).—The gold statement of the New York Federal Reserve Bank today showed a gain of $150,000 in the country's monetary stock through net decrease in gold earmarked for foreign account. There were no exports or imports.

Ready readers watch Post Classified Ads for new propositions every morning. Put your message before them and get results the same day. Just phone National 4205.

WHEAT VALUES SINK ON BRITAIN'S STAND

Prices Affected by Pact on Canadian Export Sales; Other Grains Down.

Chicago, Aug. 13 (A.P.).—Well-defined reports that Great Britain would give a substantial measure of preference to Canadian and Australian wheat put prices here under new pressure today.

Unsettlement of the New York stock market had a contributing bearish effect, and despite prospects of a further decrease of the amount of wheat on ocean passage foreign advices furnished no hint of any more desire to purchase. Much notice was taken of a statement from Chicago trade authorities that to give the market any real basis for an advance enlarged export business in United States wheat would be anecessity.

Wheat closed nervous at almost the day's bottom, ⅞ to 1⅛ under yesterday's finish; corn, ⅛ to ½ off; oats, at ¼ to ⅜ decline, and provisions unchanged to a setback of 25 cents.

Lowest prices on wheat today were 5¾ cents down from the extreme top touched on the recent upturn; rallies resulted only in augmented pressure to sell, with numerous stop-loss orders forced into execution. Eager interest was shown as to the outcome of the Ottawa conference respecting a British Empire premium to be allowed against wheat shipments from non-British countries.

Corn and oats averaged higher, but finally sagged with wheat. Provisions lacked support.

Futures Price Range.

	High.	Low.	Last.
Wheat—			
September	52½	51	51⅛
December	56¼	54¾	55 @55⅛
May	60⅞	59⅜	59½@59⅝
Corn—			
September	32⅜	31½	31½@31⅝
December	33¾	32¾	32¾@32⅞
May	38⅜	37½	37½
Oats—			
September	17¼	16⅝	16⅝@16¾
December	19½	19	10 @10⅛
May	22¼	21⅞	21⅞

Cash Grain.

Wheat—No. 1 red, 54¼; No. 2 red, 53¼@54¼; No. 2 hard, 53¼@54¼; No. 1 northern spring, 53½; No. 2 northern spring, 53¼; No. 1 mixed, 53¼.

CORN—No. 2 mixed, 38; No. 1 yellow, 33½; No. 2 yellow, 33¼@33½; No. 3 white, 33½.

Oats—No. 2 mixed, 16½@18; No. 3 white, 18¼@18¾; No. 3 white, 17¼@18¼.

BARLEY—26@39.

TIMOTHY SEED—2.15@40.

CLOVERSEED—7.00@11.75.

RYE—No sales.

Dry Party Chief Urges Wet Candidates' Defeat

Chicago, Aug 13 (A.P.).—The National Prohibition party called upon all prohibitionists today to "desert those who have deserted National Prohibition.

"In this emergency when both major political parties align themsevles in oppesition to National prohibition," chairman Edward E. Blake said in a letter to dry leaders in every State, "there is but one place for those who believe in the Eighteenth Amendment—and that is the prohibition party."

Bar Silver Slumps Again.

New York, Aug. 13 (A.P.).—Bar silver again slumped in the New York market today. Bullion for stop delivery was quoted ¾ of a cent lower at 27⅞ cents an ounce.

General Insurance
Life, Fire, Automobile, Liability, Bonds, Windstorm, Accident, Health, Burglary, Hold-up, Workmen's Compensation, Forgery
Thos. E. Jarrell Co.
721 10th St. N.W. NAtional 0765

LOANS
For Buying, Building or Refinancing completed properties. Prompt attention. Reasonable rates.
Real Estate Mortgage and Guaranty Corp.
1610 K St. Nat. 1403

Edward F. Gruver Co.
Bookbinders and Paper Rulers
Manufacturers of Loose Leaf Sheets and Blank Books.
Library Books Rebound
Special Binds for "National Geographic"
1320 F N.W. NAtional 0113

WASHINGTON BRANCH MANAGER
Our client, New York sponsors of new, wealth-building monthly deposit plan based on unit type blue chip common stock trust, requires services of super-sales executive. Successful experience in directing large forces of specialty commission men essential. Exceptionally liberal contract intended to attract $25,000 a year man, available to acceptable man, or partnership prepared to finance own office. All deposits under plan made direct to outstanding New York bank as trustee. Immediate commissions to sales force higher than any competitor. Virginia manager also desired. Doremus & Company, Box 69, 43 Broad st., New York, N. Y.

MARYLAND
Titles Examined
Conveyancing and Settlements
All Maryland Counties
Water-Front Properties a Specialty
Maryland Land Title Co.
1413 Eye St. N.W.
NA. 8885

NEW YORK STOCK EXCHANGE TRANSACTIONS OF YESTERDAY

Total sales, 1,756,690; previous day, 3,719,000; week ago, 2,718,530; year ago, 902,630; two years ago, 974,970; January 1 to date, 238,134,826; year ago, 378,421,149; two years ago, 559,408,401.

Sales in hundreds		High	Low	Last	Chg.	Bid
	A					
4	Abitibi P & P	1¾	1⅝	1⅝	— ¼	1½
1	Abr & Straus (.67½g)	16	16	16	— 1	10
29	Adams Exp	5	4⅝	4⅞	— ⅛	4⅞
.30	Ad Exp pf	51	51	51	......	50
1	Adams-Millis (2)	16¾	16¾	16¾	+ ¼	16¼
2	Advance Rume	3½	3¼	3[illegible]	[illegible]	[illegible]
13	Affiliat Prod (1.60)	9⅛	8¾	9	[illegible]	[illegible]
43	Air Reduc (3)	51	48¾	50	[illegible]	[illegible]
25	Alaska Jun (½)	11⅝	11⅛	11[illegible]	[illegible]	[illegible]
64	Alleghany	2⅛	2	2	[illegible]	[illegible]
1	Alleg pf xw	4	4	4	[illegible]	[illegible]
5	Alleg pf $30 ww	4⅝	4¼	4[illegible]	[illegible]	[illegible]
1	Alleg pf $40 ww	4	4	4	[illegible]	[illegible]
221	Al Chem & Dye (6)	73¼	68	71	[illegible]	[illegible]
25	Allis-Ch Mfg	10⅜	9⅝	[illegible]	[illegible]	[illegible]
	C					
8	Crosley Rad	3¾	3⅝	3¾	— ¼	3½
7	Crown Cork	12	11½	11⅞	— ⅝	11½
10	Crucible Steel pf AS	29	29	29	— 1	26¼
1	Cuban Co	1½	1½	1½	— ¼	1⅜
3	Cuban-Am Sug	2½	2⅛	2⅛	+ ⅛	2
	M					
1	MacAnd & Forb (1)	10⅛	10⅛	10⅛	+ ⅜	10
27	Mack Trucks (1)	18⅛	17⅛	18	— ¾	18½
17	Macy (R H) (2m)	33	32	32⅛	— ⅞	32
9	Manh Ry Mod gtd	9½	9⅛	9½	— ½	9½
1	Manh Shirt	5	5	5	......	5
9	Marine Midl (.80)	10⅜	9⅝	10⅜	[illegible]	10¼
	R					
4	Reading Co. (1g)	30	27	[illegible]	[illegible]	[illegible]
8	Real Silk	5⅝	4⅞	5⅝	+ ⅝	5¼
28	Rem Rand	3¼	3	3¼	......	3⅛
.20	Rem Rand 2d pf	12¼	12¼	12¼	......	12
3	Reo Mot	2⅞	2¾	2¾	......	2⅝
20	Repub Stl	5¼	5	5¼	— ¼	5⅛
3	Rep Stl cv pf	13¼	13	13	— 1¼	12½
5	Reynolds Met (1)	8¼	7⅝	8¼	— ¼	8⅛
.10	Reynolds Tob (3)	65	65	65	— ⅜	65
52	Rey Tob B (3)	33⅝	32¼	33⅝	+ ¼	33¼
7	Rich Oil Cal	¾	⅝	⅝	— ⅛	⅝
21	Rio Grande Oil	3	3	3	— ⅛	2⅞
4	Rossia Ins	4⅞	4¾	4¾	— ½	4¾
	S					
20	Safeway Strs (5)	47	45⅜	46½	+ ⅜	46½
1.10	Safe Strs 7% pf (7)	91	90⅛	90⅛	+ ⅛	90
14	St Jos Lead	10⅜	9⅞	10⅛	+ ¼	10⅛
	W					
87	Woolworth (2.40)	34	32⅝	33¾	+ ¼	33½
47	Worth P & M	17¼	15½	16¾	+ ¾	16¾
2	Wrigley Jr (3)	37¾	37¾	37¾	— ¼	36
	Y					
15	Yell Trk & C	3½	3¼	3¼	— ¼	3⅛
3	Young S & W (1)	7½	7⅜	7½	— ½	7
3	Youngstown Sheet & Tube	11¼	11	11¼	— ¾	11
	Z					
4	Zenith Radio	1¼	1	1	— ⅛	1
17	Zonite Prod (.60)	6½	5¾	6¼	+ ⅛	6⅛

XD—Ex dividend. FX—First sale since ex dividend date or dates. XR—Ex rights. (a) Plus extras. (b) Including extras. (d) Payable in scrip. (e) Paid last year. (f) Payable in stock. (g) Paid so far this year. (h) Cash or stock. (k) Accumulated dividend paid this year. (m) Also extra cash or stock dividend paid since January 1.

REVIEW OF TRANSACTIONS ON WASHINGTON STOCK EXCHANGE

Total sales since January 1, up to and including Friday, August 12, giving opening, high, low and closing figures. Compiled by W. B. Hibbs & Co.

Sales.		Open.	High.	Low.	Close.
	BONDS. PUBLIC UTILITIES.				
$15,000	Ana & Pot Riv R R 1st 5s, 1949	51½	52	40	40
1,500	C & P Tel of Va 5s, 1943	99¼	100	99¼	100
67,000	Capital Tr 1st 5s, 1947	60	63	38	30
23,000	City & Suburban Ry 1st 5s, 1948	49	49	49	49
13,500	Georgetown Gas Lt 1st 5s, 1961	100¼	101	99	99
54,000	Pot El Pow Cons 5s, 1956	100	102½	100	102½
21,000	Pot El Pow gen ref 6s, 1953	106	108	103¼	108
58,500	Wash Gas Lt 5s, 1960	100¼	101½	99	100¼
150,900	Wash Gas Lt 6s, 1933, A	100	100⅜	97	99
33,900	Wash Gas 6s, series B, 1936	100¼	103⅜	99	100⅛
131,500	Wash Ry & El 4s, 1951	82	84	79	82
	MISCELLANEOUS.				
1,000	Chevy Chase Club 5s, 1976	100¼	100¼	100¼	100¼
	STOCKS. PUBLIC UTILITIES.				
1,348	Capital Traction	18¼	20	6	7⅛
16	N & W Steamboat	135	135	105	105
279	Pot El Pow 6 pf	110⅜	112	107	109
1,064	Pot. El Pow 5½s pf	102½	105	100½	103¾
168	Washington Gas	85	90	50	50
1,005	Wash Ry & El pf	86	94½	77	86
	NATIONAL BANKS.				
5	Metropolitan	275	275	275	275
	TRUST COMPANIES.				
7	Prince Georges Bk & Tr	30	30	30	30
	SAVINGS BANKS.				
15	Commerce & Savings	325	325	325	325
	TITLE INSURANCE.				
10	Columbia	7	7	7	7
	MISCELLANEOUS.				
20	Columbia Sand & Gravel pf	99½	99½	99½	99½
28	Federal Stg Co pf	100	100	80	80
336	Lanston Monotype	65	55	58	58
15	Merchants Tr & Stg com	95	95	95	95
10	Merchants Transfer & Stg pf	78	78	78	78
792	Mergenthaler Linotype	55	55	36½	41
1,130	Natl Mtg & Inv pf	3	3	2½	3
25	People Drug pf	80½	88	80½	85
100	Real Estate Mtg & Guar pf	4¼	4¼	4¼	4¼
150	Carpel Corp	10½	10½	7	9
60	Woodward & Lothrop pf	107	107½	107	107
	UNLISTED DEPARTMENT.				
80	Chapin Sacks pf	102	102	102	102

R. H. LACEY TO HEAD BANKING EDUCATION

Columbia National Cashier to Direct Institute's Instruction Work.

By THOMAS M. CAHILL.

Work of the educational committee of Washington Chapter, American Institute of Banking, for the new administrative year, will be directed by Robert H. Lacey, cashier of Columbia National Bank, and first vice president of the chapter. His appointment to this important chairmanship was announced yesterday.

Active in the chapter's affairs for the past eight years, Mr. Lacey is a holder of a standard certificate for successful completion of work in its courses, and has held the chapter offices of assistant secretary, treasurer and second vice president. He has also served on its board of governors; as chairman of its membership committee in 1929 and 1930, and has been a member of various committees during his association with the organization.

Coincidental with announcement of Mr. Lacey's appointment was the information that subjects to be included by the committee in the chapter's curriculum this year are Banking I, Law I, Law II, Economics, Banking II, Credits I, Credits II and Banking III. The committee also contemplates offering a new course in taxation, and should this be approved, an additional instructor will be added to the chapter's faculty.

Other members of the educational committee are the following:

Walton L. Sanderson, Federal-American National Bank & Trust Co., vice chairman; Rose L. Royce, Washington Loan & Trust Co., secretary; S. Winifred Burwell, National Metropolitan Bank; Aubrey O. Dooley, Federal-American National Bank & Trust Co.; Joseph Fitzpatrick, Second National Bank; Constance D. Fogle, Riggs National Bank; A. E. Henze, W. B. Hibbs & Co.; Robert E. Lee, Lincoln National Bank; T. Hunton Leith, Security Savings & Commercial Bank; J. Earle McGeary, W. B. Hibbs & Co.; Frank M. Perley, American Security & Trust Co.; I. J. Roberts, Riggs National Bank; Mabel V. Royce, Washington Loan & Trust Co.; Paul J. Seltzer, American Security & Trust Co.; James A. Soper, Lincoln National Bank, and Gertrude C. Wick, Liberty National Bank.

CHAIRMAN

ROBERT H. LACEY.

Report on Peanuts Made by Bureau

3,641 Tons of Hulled Fruit Manufactured Into Oils in Three Months.

Richmond, Va., Aug. 13 (A.P.).—During the three months' period ended June 30, there were consumed 3,641 tons of hulled peanuts in the manufacture of vegetable oils in the United States, Census Bureau figures showed here today. There were also consumed during the same period 914 tons of peanuts in the hull.

There were reported on hand at the end of the three months' period in manufacturers' warehouses 325 tons of hulled peanuts and 55 tons of peanuts in the hull. Production of refined peanut oil during the period totaled 2,379,471 pounds. Other refined oil productions were: Cottonseed, 273,086,993 pounds; coconut, 54,350,527 pounds; corn, 19,483,488 pounds, and palm kernel, 3,577,328 pounds.

Consumption of refined peanut oil during the period was 1,847,227 pounds, leaving factory and warehouse stocks of 2,114,767 pounds. Production of Virginia and crude peanut oil during the period was 2,989,579 pounds; consumption, 3,212,945 pounds, and factory and warehouse stocks on hand June 30, 1,316,697 pounds. Imports of peanut oils during the quarter totaled 364,920 pounds and exports totaled 1,086,776 pounds.

COTTON PRICES GAIN ON TRADE'S BUYING

December Sells at 7.49 as General Market Rises 13 to 15 Points.

New York, Aug. 13 (A.P.).—A considerable volume of liquidation and southern selling was followed by sharp rallies in cotton today on trade buying and covering promoted by unfavorable private crop advices and dealings in the wheat and stock markets.

December contracts advanced from 7.27 to 7.49 and closed at 7.46 with the general market closing very steady at net advances of 13 to 15 points. The market opened one point lower to 4 points higher and eased off during the early trading under southern selling combined with further realizing or liquidation.

October contracts eased off to 7.10 and March to 7.50 making net losses of about 4 to 6 points on the active positions, but offerings were quite readily taken by trade and commission houses on the decline and selling tapered off later in the morning The buying continued and was supplemented by covering in the later trading, with October selling up to 7.31 and March to 7.70 or 16 points net higher. The close was slightly below the best.

Reports of a fairly active spot business for immediate shipment partly for domestic hit largely for foreign account, contributed to the better tone of the late market.

Liverpool cables said hedging and Bombay selling had been absorbed by trade calling and covering in that market and report a good inquiry for cotton cloth with the Shanghai auctions more encouraging.

Future Price Range.

	High.	Low.	Close.
October	7.31	7.10	7.30
December	7.49	7.27	7.46
January	7.56	7.35	7.54
March	7.70	7.50	7.69
May	7.84	7.64	7.81
July	7.97	7.75	7.94

Cottonseed Oil.

Cottonseed oil closed steady; prime summer yellow, 4.20; prime crude, 3.12½@3.25; September, 4.40; October, 4.40; November, 4.45; December, 4.50; January, 4.57; February, March, 4.68; sales, 7 contracts.

Wall Street Told Exchange Will Investigate Selling Rush

New York, Aug. 13 (A.P.).—Widespread interest was shown in Wall street today in reports that the New York Stock Exchange was inquiring into the source of selling orders which flooded the stock market on Friday and early today.

Officials of the exchange had no comment to make, but it was learned that its officers were particularly eager to guard against the possibility of an outbreak of excessive short selling.

Under present regulations, it was stated, bear raiding is now virtually impossible because, in order to make a short sale, speculators must make their sales at the last prices at which stocks were quoted.

It also was indicated that no new steps were taken by the exchange, because, in its opinion, the present regulations are sufficiently binding to furnish it with complete daily information on this subject.

Nevertheless, the report gained wide circulation and was stimulated possibly by the appearance yesterday on the floor of the exchange of a leading short seller who until recently had been less active than usual in the market.

DIVIDENDS SUPPORT HOPES OF MARKETS

Union Pacific Upholds Rate Established Last Quarter; Trading at Peak.

New York, Aug. 13 (A.P.).—Dividend news is again coming to the fore. During the week, Union Pacific ordered another quarterly payment of $1.50, but Delaware & Hudson cut its annual rate to $6 from $9, and Eastman its rate to $3 from $5. Next Monday Du Pont directors will consider maintenance of the $3 annual rate, and on Wednesday American Telephone directors will consider keeping up the $9 annual rate. Chesapeake & Ohio is the only important railroad which has not yet cut its dividend, and Wall street is inclined to look for another regular payment next week.

Trading in most of the principal securities markets reached the largest volume of the year. In the stock exchange, the turnover for the week exceeded 23,000,000 shares, and approximated the business for the full month of July. The price index of 90 shares, which reached a low of 35 on July 8, ended the week closing August 6 at 57.4 and went up to 60.8 last Wednesday, but closed today at 55.1. The index of 60 bonds reached the best level since April 1, and made a net gain for the week of about 3 points, another execeptional advance for this index.

STEEL STILL COUNTS ON SEPTEMBER RISE

Drop in Ingot Production and Orders Fails to Dishearten Industry.

New York, Aug. 13 (A.P.).—Although seasonal demand for steel products tapered off and production eased a point to about 14 per cent of ingot capacity, the steel trade remained hopeful that improvement would develop in September.

Decreased automobile and tin plate production accounted for smaller orders, but these were partially offset by better demand for wire products from agricultural regions. Expectations for improvement were said to be based on impending orders from railroads and for structural projects. While finished steel prices held unchanged, the tone was aided by higher scrap quotations. Moderately improved demand for pig iron was reported in some districts, while others were quiet, with prices unchanged.

Copper held steady with moderate quantities of nearby metal still available at 5⅜ cents for electrolytic delivered in the Connecticut valley, while other producers asked 5½ cents. Although actual domestic business was described as moderate, increased inquiry was reported in the market, partly from large electrical companies. Foreign consumers were less active buyers, following recent heavy purchases, and the export price fluctuated irregularly.

ONE-MAN DICTATION IN INDUSTRIES HIT

Bankers in Future Expected to Shy at Kreuger and Insull Combines.

New York, Aug. 13 (A.P.).—The collapse this year of two mammoth corporation empires dominated by "master minds" is likely, in the opinion of a number of conservative bankers, to militate against a popular distribution of securities of strictly one-man companies.

Simple justice to Samuel Insull forbids the drawing of a parallel between his Middle States utilities combine and the hybrid structure of the late Ivar Kreuger. But analogy exists to the extent that both were dominated by their creators, with a power far greater than is usually entrusted to the titular head of corporations having widely scattered ownership.

There have been recurring periods when investors, stirred by the boldness and enterprise, and sometimes the inordinate ambitions of certain captains of finance, have staked capital on their promotions in the belief they are following individuals possessed of some magic formula for bringing them riches.

In earlier periods of American financial history some of the "master mind" enterprises turned out very profitably for the investors. Particularly was this true of the time which financial historians call the age of individualism. But it should be set down, Wall street veterans say, that the "individualists" who escaped the pitfalls of overexpansion were able to harness their dreams of expansion to the realities of sound economics and finance.

The late E. H. Harriman conceived a great transcontinental system railroad with the Southern Pacific and Union Pacific lines as the nucleus. He was unable to achieve his ambition because death intervened, but no investor who followed Harriman from the time he stepped into absolute control of the Pacifics, ever had reason for resentment against the Harriman leadership. Those who furnished investment capital for the Northwestern rail empire of James J. Hill likewise found they were following a leader who was familiar with the limits of sound expansion.

Wall Street Briefs

New York, Aug. 13 (A.P.).—The time for depositing General Gas & Electric Corporation 5 per cent serial notes due August 15, 1932, for Northern Pennsylvania Power Co. 5 per cent bonds, due 1962 or new 6 per cent notes, due August 15, 1934, of the General Gas & Electric Corporation, has been extended to the close of business, Monday, it was announced today.

It was another week of sharply rising prices in bank stocks, the aggregate value of sixteen leading issues making a net gain of more than $14,000,000 for the week, according to Holt, Rose & Troster.

One of the largest gains to be recorded in recent months in American monetary gold stocks is expected Monday when, it was learned today, a sizeable sum of gold will be released from French earmarked account to take care of the approaching Paris-Lyons-Mediterranean Railway Co. bond redemption. The French Railway Co. has contracted to retire $75,000,000 of its two outstanding American issues. One issue will be called for payment next Monday and the other on September 15.

Decision of the Pennsylvania Railroad to borrow $2,000,000 from the Reconstruction Finance Corporation for repair of equipment is likely to be followed by loan applications by some of the other major systems, according to opinion in rail circles. Equipment interests are said to believe the Pennsylvania's $2,000,000 application is only a starter for that road and that the system may file another application for as much as $20,000,000 for the purchase of electrical equipment.

Unfavorable dividend changes during the past week numbered 36, against 43 the week before, continuing the downward trend from the high figure of the depression recorded in the week ended June 24 when there were 153 casualties, the Standard Statistics reports. Favorable changes totaled four, against eight.

The return of active days on the New York Stock Exchange has quieted down the talk of wholesale consolidations of member firms to reduce overhead, and now predictions are heard in brokerage circles that a considerable number of new partnerships will be formed this year in the event that the market continues to hold its present volume.

The number of bank suspensions for the past week dropped to 16, from 22 in the previous week, the American Banker reports. Last week's suspension involved deposits totaling only about $3,000,000.

SECURITY REACTIONS DROP FIFTH OF GAINS

Peak Reached on Wednesday Tapers Off; Commodities Encourage Street.

New York, Aug. 13 (A.P.).—The stock market rounded out a peak this week. The steady upsweep of prices since the first week of July was finally interrupted by a sharp reaction, a setback which came long after many conservative quarters in Wall Street had expected it.

The market as a whole reached its best levels on Wednesday, although the sell-off did not become precipitous until Friday. The decline slackened in the week's final trading. The bond market, however, continued to forge ahead until Saturday, when the list experienced a mild reaction, the second since June.

As measured by price indices, the setback in the share market cancelled only about a fifth of the extreme rise. A normal technical reaction often runs as much as half, so bulls saw nothing in the slump other than a normal "shakeout," such as usually marks the course of an advancing market.

Wall Street watched the commodity markets intently, and gained considerable encouragement from cotton, which, after publication of the Government crop report, reached the 8-cent-a-pound level for the first time in this market in a year. Many other staples also moved ahead, such as wool, rubber and hides, but the wheat market disappointed, and this was apparently an important factor in bringing the belated reaction in shares.

Publication of the Government's estimate of the wheat crop as of August 1, while showing a moderate reduction from the July 1, was evidently less bullish than expected. The market eased on Thursday, and shares began to wobble. Wheat tumbled 2½ cents the next day, and shares dropped precipitately.

Financial quarters were keenly interested in efforts sponsored by Washington to encourage business expansion, and awaited expectantly President Hoover's calling of business leaders to consider further measures, expected next week.

Bahamans Are Target In Drive on Everglades

West Palm Beach, Fla., Aug. 13 (A.P.).—The Palm Beach Times said today that a move to rid the Everglades of unnaturalized Bahaman Negroes had been launched under leadership of the group of white farmers who recently ejected a colony of Filipinos.

The first step, said the Times, will be to induce immigration authorities to make a round-up of British Negroes who have entered the region illegally. Many such Negroes are believed by immigration officers to be living around the shores of Lake Okeechobee and many more are expected to come in seeking work during the winter truck growing season.

WASHINGTON PRODUCE

BUTTER—One-lb. prints, 22@24; tubs, 21@23.

POULTRY—Alive: Turkeys, toms and hens, 10@12; chickens, Rocks, 16@20; hens, colored, small, 11@13; large, 13@15; mixed, 13@14; Leghorns, 13@14; roosters, 9@10; keats, large and young, 40@45; old, 25@35. Dressed: Turkeys, toms and hens, 13@15; chickens, 16@18; Rocks, 19@22; Leghorns, 16@18; mixed colored chickens, 16@18; Leghorn, hens, large, 15@15½; small, 17@18; roosters, 11@13; keats, small, 55@60; old, 25@30; Long Island ducks, 14@18.

EGGS—Hennery, 18@20; current receipts, 11@12½; Government graded, sealed, standards, 21; extra, 27½; medium, 22½; candled, white, 15@18; brown, 14@15; cracked, 8@9.

MEATS—Beef, 15; veal, 10@12; pork loins, 14@15½; lambs, 15@16; fresh hams, 13; smoked hams, 15@16; strip bacon, 14; lard, bulk, 7; compound, 6½.

LIVE STOCK—Hogs, light and medium, 5.00@5.15; heavy, 4.00@4.75; pigs, 4.25@5.00; calves, 3.00@5.50; lambs, 4.00@5.50.

FRUITS.

ORANGES—California and Florida, 3.00@4.50.

LEMONS—6.00.

LIMES—Per 100, 2.00@2.50.

PEARS—California, Bartlett, 1.75@2.25; Alligator, 1.00@1.25; Florida, 1.25@1.75.

BANANAS—1.00@2.00.

WATERMELONS—North Carolina, Tom Watsons, 28 to 30 lbs., 15@20 each; North Carolina, bulk, per 100 melons, Dixie Belles, averaging 35 lbs., 22.50; Virginia, per 100 melons, selects, 35.00@50.00; Irish Grey, 15.00@20.00; culls, 8.00@10.00.

CANTALOUPES—Eastern Shore, Maryland, Salmon Meats, extra, jumbo crates, 36s, 1.00; standards, 1.00; Hearts o' Gold, extra, jumbo crates, 36s-45s, 50@65; standard, flats, 25; California, Salmon Meats, jumbos, 36s-45s, 2.00@2.25; jumbo, flats, 11s-12s, 75@85.

HUCKLEBERRIES—North Carolina and New Jersey, 32-quart crates, 1.75@2.00; North Carolina, 2.00@2.25.

HONEYDEWS—California, jumbos, and standards crates, 8s-9s, 1.75@2.00.

HONEY BALLS — California, standards, 36s-45s, 2.50@3.25.

PEACHES—North Carolina, Elbertas, U. S. No. 1, bushel baskets, 50@1.50; Virginia, bushel tubs, Elbertas, U. S. No. 1, 1.25@1.50; Hileys, U. S. No. 1, 1.00; Carmans, U. S. No. 1, 75@1.00; Belles, 1.25; North Carolina, bushel baskets, Hales, U. S. No. 1, 2.25@2.50; Maryland and Virginia, bushel baskets, White Clings, U. S. No. 1, 1.00@1.25; Delaware, ½-bushel baskets, 1¾-inch minimum, Eclipse, U. S. No. 1, 50@60.

PLUMS—1.25@1.75.

FIGS—Crates, 4.00@5.00.

APPLES—Virginia, bushel baskets, Transparents, U. S. No. 1, 50@1.00; William Reds, 1.00; Duchess, 25@1.00; Rambos, 1.25; Virginia, bushel tubs, U. S. No. 1, Wealthys, 1.00@1.25; Gravensteins, 1.00@1.25; Delaware, U. S. No. 1, Gravensteins, 85@1.00.

BLUEBERRIES—New Jersey, 45@60 per quart.

GRAPES—Malaga, 1.75@2.25; Thompson, seedless, 1.50@1.65; North Carolina, crates containing 8 2-quart climax baskets of blue varieties, 1.10@1.75; North Carolina, 2-quart climax baskets of various varieties, 12@15 per basket.

CASABAS—California, standard crates, 6s, 1.00.

BLACKBERRIES—New Jersey, 32-quart crates, 2.00@2.50.

PINEAPPLES—3.50.

VEGETABLES.

SQUASH—Two-peck baskets, 35@40.

CARROTS—Per 100 bunches, 2.00@2.50.

PEPPERS—Per bushel, 50.

BEETS—25@30 per dozen bunches.

EGGPLANT—New Jersey, 50 bushel.

CUCUMBERS—75@1.00.

CORN—75@1.00.

MIXED VEGETABLES—One car Colorado, 1 car Washington arrived; 4 broken and 2 unbroken cars on track.

SNAP BEANS—Bushel hampers, green, flat type: Pennsylvania, 75; Virginia, 50@75.

LIMA BEANS—Virginia, 60@1.00 bushel.

PEAS—Washington, 30-lb. crates, Telephones, 1.90@2.00; Colorado, bushel Telephones, 1.50.

SWEET POTATOES—North Carolina, bushel, Jersey type, U. S. No. 1, 50@75.

TOMATOES—North Carolina, bushel, 50@75.

OKRA—North Carolina, ½ bushel, 50@75.

SPINACH—Pennsylvinia, bushel, Savoy type, 1.00; New Zealand type, 25@50.

CELERY—Michigan, Highballs, 35@50.

CABBAGE—Virginia, crates, 100 lbs. net, round type, 1.25@1.50; New York, 80-lb. sacks, round type, 1.00@1.15.

LETTUCE—California and Washington, crates, Iceberg type, 4-5 dozen, 2.00@2.50; New York, crates, Big Boston type, 2 dozen, 25@60.

ONIONS—New Jersey, 50-lb. sacks, yellows, U. S. No. 1, 75; Washington, 50-lb. sacks, yellows, U. S. No. 1, 75@85.

POTATOES — Eastern Shore, Virginia, and Eastern Shore, Maryland, stave barrels, Cobblers, U. S. No. 1, 1.75; New Jersey, 100-lb. sacks, Cobblers, U. S. No. 1, 1.00@1.10.

ACTIVITIES IN BONDS YESTERDAY ON NEW YORK EXCHANGE

Total sales, $7,481,000; previous day, $15,509,000; week ago, $7,250,000; year ago, $3,506,000; two years ago, $3,909,000; January 1 to date, $1,913,380,000; same year ago, $1,725,659,000; same two years ago, $1,753,064,000.

UNITED STATES GOVERNMENT BONDS.
(Sales in $1,000. Dollars and 32ds.)

Sales		High	Low	Last
12	Lib 3½ '32-47	100.26	100.22	100.22
38	L 1st 4¼ '32-47	101.10	101.6	101.10
30	Lib 4 4¼ '33-38	102.31	102.27	102.27
180	Treas 4¼ '47-52	107.5	106.30	107.2
15	Treas 4 '44-54	104.12	104	104.12
183	Treas 3¾ '46-56	102.2	101.28	101.28
6	Tr 3⅜ '40-43 Jun	100.12	100.12	100.12
56	Treas 3⅜ '43-47	100.22	100.4	100.6
30	T 3⅜ '41-43 Mch	100.17	100.8	100.8
477	Treas 3⅛ '46-49	98.28	97.20	97.26
1081	Treas 3 '51-55	97.13	96.16	96.24

CORPORATION BONDS.

Sales		High	Low	Last
1	Bost & Me 5 '67	71	71	71
47	Bklyn M Tr 6 '68	87½	86½	87½
2	Buff G El 4½ '81B	99	99	99
19	Buff R & P 4½ '57	54½	53½	53⅞
9	Can Pac deb 4 perp	64⅝	64¼	64¼
2	Cen Ill E & G 5 '51	69½	69½	69½
14	Certain-teed 5½ '48	36	35½	35½
9	H & M rfg 5 '57 A	83	82¾	83
6	H & M adj inc 5 '57	50	49¼	49¼
16	Illinois B Tel 5 '56	104¼	104¼	104¼
31	Ill Cen 4¾ '66	40½	39¼	40
31	IC&CSL&NO r 5 '63A	42½	40	41¼
4	Interb R Tran 7 '32	69	69	69
18	Interb R T rfg 5 '66	52½	52	52½
5	N Y Ed rfg 6½ '41	110¾	110¾	110¾
9	NYNH&H cvt deb 6	82½	82	82½
3	N Y Tel gen 4½ '39	101¼	101¼	101¼
4	SW Bell Tel 5 '54	103	103	103
3	St Oil NJ deb 5 '46	102½	102⅜	102⅜
9	St Oil N Y 4½ '51	94	93½	93½
14	Tex Corp 5 cvt '44	90	89¾	90
18	Tob Pd NJ 6½ 2022	93	92⅝	93
7	Buenos A 6 '61	25½	24⅞	25
4	Bulgaria 7½ '68	23	23	23
15	Canada 5 '52	96⅞	96¾	96¾
5	Canada 4 '60	82	82	82
8	Chile M B 6¾ '61	10	10	10
10	Chile 6 '60	8½	7¾	7¾
16	Chile 6 '61	8	8	8
5	Brazil 6½ '26-57	18½	18½	18½
9	Brazil 6½ '27-57	19	18½	18½
16	British 5½ '37	104¾	104½	104¾
3	Budapest 6 '27-62	27	27	27
1	Sax P Wks 6½ '51	42	42	42
4	Serbs C Slov 7 '62	33	32	32½
3	Sweden 5½ '54	91½	90⅞	91½
2	Swiss 5½ '46	103¾	103¾	103¾
4	Westp UnElPw 6 '53	29¼	29	29

NEW YORK CURB MARKET TRANSACTIONS OF YESTERDAY

Total stock sales, 240,000 shares. Total bond sales, $1,503,000; year ago, ... 155,500 shares. ... year ago, $1,503,000.

Sales		High	Low	Close
4	Sou N G 6	40¼	40¼	40¼
9	Sou'w G & E 5 A	75	74	74
3	Sou'w L&P 5 A	62¾	62¾	62¾
15	Stand G&E 6 '35	62¾	61¼	62
2	St G&E 6 '35 conv	64	62	62
13	Stand G&E 6 '51	58	57	58
26	Stand P&L 6	56½	55	56
3	Stand Tel 5½	34	33¾	34
10	Superp Ill 4½ '70	73¼	73	73
3	Superp Ill 4½ '68	76¼	76	76¼
1	Swift & Co 5	102¼	102¼	102¼
3	Syracuse Lt 5 B	97½	97½	97½
	T			
4	Tex El Svc 5	83	83	83
5	Tex Gas Ut 6	17	16	16
1	Tex R & Lt 5 '56	85½	85½	85½
2	Tex P & Lt 5 '37	97	97	97
3	Twin Cit R Tr 5½A	35	34¼	35
	U			
21	Ulen & Co 6 '44	30	29	30
14	Union Elec 5 '57	94⅞	94½	94½
1	Union Gulf Corp 5	95	95	95
8	Un Lt&Rys 5½	60	59½	60
3	Un Lt & Rys 6 '52A	74¾	74¾	74¾
2	Un Pub Svc 6 A	5	5	5
20	U S Rub 6	82	81	82
5	U S Rub 6½ '33	97	97	97
24	Utica G&E 5 E	93	92½	93
	V			
3	Virg El Pw 5 '55 A	87	86¼	86¼
3	Virg Pub Svc 6	55¼	54¼	54½
1	Virg Pub Svc 5½ A	66	66	66
	W			
1	Waldorf-Ast 7	4¾	4¾	4¾
11	West News Del 6	25	23	25
4	West Pa P 4 '61 H	89¼	89¼	89¼
2	West Tex Ut 5 '57A	48¼	48¼	48¼
9	W U G&E 5½ '55 A	81¾	81	81
4	Westvaco C 5½ '37	103	102⅛	102⅛
1	Wisc P&L 5 '56 E	76	76	76
	Y			
6	Yadkin R P 5 '41	83¼	83	83

FOREIGN BONDS.

Sales		High	Low	Close
5	Bogota M Bk 7 '47	26	26	26
2	Cauca Val 7 '48	10¼	10¼	10¼
22	Cen Bk Ger 6 '51B	37½	36¾	37½
14	Com Priv Bk 5½ '37	50¼	49	49
5	Europ El 6½ '65 xw	47½	47½	47½
1	Farmers N M 7 '63	30	30	30
9	Ger Con Mun 7 '47	35½	33⅝	33⅝
18	Ger Con Mun 6 '47	37	35	35¼
5	Hamburg El 5½ '38	50¾	50¾	50¾
1	Isarco Hyd El 7 '52	60½	60½	60½
5	It Sup P 6 '63Axw	36	36	36
2	Mendoza Pr 7½ '51	24	24	24
3	Nippon El P 6½ '53	36	35½	35½
1	Prussia El 6 '54	40	40	40
10	Russian 6½ '19	2¼	2¼	2¼
10	Russ 6½ctfNC '19	2¼	2¼	2¼
5	Russ 5½ '21	2	2	2
1	Santiago Chile 7 '49	7	7	7
16	Saxon P Wks 5 '32	53	52½	52½
3	Saxon P Wks 6 '37	50	50	50
11	Stinnes 7 '36 xw	33½	32¼	32¼
5	Stinnes 7 '46 xw	29¾	29¾	29¾
1	Un Indust 6½ '41	44¾	44¾	44¾
1	Un Indust 6 '45	44½	44½	44½

XD—Ex dividend. EX—First sale since ex dividend date or dates. XR—Ex rights. (a) Plus extra or extras. (b) Including extra or extras. (d) Payable in scrip. (e) Paid last year. (f) Payable in stock. (g) Paid so far this year. (h) Cash or stock. (m) Also extra cash or stock dividend paid since January 1. (ur) Under rule. (ww) With warrants. (xw) Without warrants.

LIVE STOCK PRODUCE

CHICAGO.

CATTLE—100; compared week ago; weighty steers steady to 25 cents higher; all grades light steers and long yearlings fully 25 cents up; instances 50 cents higher; bulls, 10 to 15 up; vealers 1.00 higher; stockers and feeders very scarce and largely 25 to 50 over week ago; largely fed steer and yearling run with quality unusually high in most instances; more big weight steers in run than any time recently; receipts almost as low as week earlier, or smallest in years. Extreme top, 9.75, paid for light and weght steers; best long yearlings, 9.50; heifers yearlings, 8.25; most grain fed steers, 8.00 upward; grassers and short fed, 4.75@7.50; stockers, 4.00@5.50, best 6.25.

SHEEP AND LAMBS—2,000; today's market nominal; for week ending Friday, 131 doubles from feed stations, 18,200 direct; better grade lambs strong to 25 higher; others mostly steady; lower in instances; sheep and feeding lambs unchanged; small receipts and broad shipping demand marked the late trade; choice, 70-86 lb., range lambs, 6.00@6.25; good and choice natives, 5.50@6.00; few 6.25 and 6.50, latter price extreme top for week; ranger throwouts, 4.75 to killers; natives, 3.50@4.00; good yearling wethers, 4.00@4.50; fat ewes, 1.50@2.25; around 70 lb. feeding lambs, 4.50@4.65; choice 61 lbs. black faced kind, 4.75.

HOGS—9,000; including 8,500 direct; steady to weak with Friday's average; plainer quality considered; few 1[illegible]-230 lbs., 4.75@4.90; truckload, 5.00; pigs scarce; packing sows, 3.50@4.00; compared week ago around 15 to 25 higher; shippers took 300; holdover 1,000; light light, good and choice, 140-160 lbs., 4.65@5.00; light, 160-200 lbs., 4.80@5.00; medium weight, 200-250 lbs., 4.65@5.00; heavyweight, 250-350 lbs., 4.00@4.75; packing sows, medium and good, 275-500 lbs., 3.40@4.15; pigs, good and choice, 100-130 lbs., 4.00@6.00.

BALTIMORE.

CATTLE—Receipts, 500 head, market steady; one oustanding load of stable-fed cattle sold at 8.40; steers, good to choice, 7.00@7.75; medium to good, 6.00@7.00; fair to medium, 5.50@6.00; plain to fair, 4.75@5.50; common to plain, 3.75@4.75; bulls, medium to good, 3.25@3.75; fair to medium, 2.75@3.25; plain to fair, 2.50@2.75; common to plain, 2.25@2.50; cows, good to choice, 3.50@4.00; medium to good, 3.00@3.50; fair to medium, 2.25@3.00; plain to fair, 1.75@2.25; common to plain, 1.50@1.75; heifers, good to choice, 5.25@5.75; medium to good, 4.75@5.25; fair to medium, 4.50@4.75; plain to fair, 3.75@4.50; common to plain, 3.00@3.75; fresh cows and springers, 30.00@60.00.

SHEEP AND LAMBS—Receipts, 600 head; market steady; buck lambs sold at a discount; sheep, 50c@2.00; lambs, good to choice, 5.75@6.25; common to medium, 3.00@5.00.

HOGS—Receipts, 1,200 head; market steady; lights, 5.40@5.65; heavies, 4.50@5.25; medium, 5.40@5.65; roughs, 3.25@4.35; light pigs, 4.75@5.25; pigs, 5.25@5.55; Western hogs, 10@25 cents higher than quotations.

CALVES—Receipts, 125 head; market steady; good to choice, 5.50@6.00; common to medium, 3.00@4.50.

POTATOES—Produce, New Jersey, 100-pound sacks, cobblers, United States, firsts, 85@90.

SWEET POTATOES—North Carolina, bushel baskets, Jersey type, United States, firsts, 75@85.

Others unchanged.

EGGS—18@22.

PHILADELPHIA.

CHEESE—Single daisies, fresh, 13½@13¾. Other unchanged.

POULTRY—Live fowls, Plymouth Rocks, fancy, 15@16; mixed colors, 13@15; White Leghorns, fancy, 11@12; ordinary, 8@10; broilers, fancy, Plymouth Rocks, full feathered, 14@19; barebacks and poor quality, lower; broilers, fancy, reds, large size, full feathered, 15@16; small, 13@14. Other articles, unchanged.

POULTRY—Dressed fowls, fresh killed, in boxes, 14@20. Other articles unchanged.

BUTTER—Unchanged.

EGGS—Receipts, 2,850; market ruled steady with prices unchanged. Usual light Saturday trading reported. Offerings best receipts limited quality irregular. More disposition in some quarters to take profits on storage stock. All classes unchanged.

OFFICERS:
GEO. W. WHITE, President
O. H. P. JOHNSON, Vice Pres.
A. A. HOEHLING, Vice Pres., Trust Officer and Gen. Counsel
C. F. JACOBSEN, Cashier
R. P. HOLLINGSWORTH, Asst. Trust Officer
S. W. BURWELL, Asst. Trust Officer
C. E. BRIGHT, Asst. Cashier
A. H. BEDFORD, Asst. Cashier
C. L. ECKLOFF, Asst. Cashier
R. E. BRIGGS, Asst. Cashier
F. E. HILDEBRAND, Asst. Cashier
F. V. N. COOK, Auditor

DIRECTORS:
LOUIS D. BLISS
ARTHUR T. BRICE
FREDK. DE C. FAUST
WM. F. GUDE
CHAS. B. HAWLEY
A. A. HOEHLING
CHAS. JACOBSEN
O. H. P. JOHNSON
R. M. KAUFFMANN
DR. J. THOMAS KELLEY, JR.
MAJ. HENRY LEONARD
A. LISNER
FRANK F. NESBIT
ARTHUR A. O'BRIEN
C. F. R. OGILBY
HUGH REILLY, JR.
E. FRANCIS RIGGS
H. C. SHERIDAN
THOS. SOMERVILLE
MERLE THORPE
WALTER R. TUCKERMAN
HENRY A. WILLARD, 2d
W. K. WIMSATT
GEO. W. WHITE

The Oldest National Bank
In the District of Columbia

¶The Metropolitan has faithfully served generations of customers, through many periods of financial stress . . . and its policies and strength have invariably justified the confidence of all depositors.

¶"Metropolitan" customers come from every walk of life, and those having small accounts are served, as readily and as efficiently, as those maintaining large balances.

INTEREST PAID ON SAVINGS ACCOUNTS

The First National Bank in the United States to be granted Trust Powers under the Federal Reserve Act.

Open Until 5:30 p.m. Monday, Aug. 15th For Pay-Day Depositor's Convenience

National Metropolitan Bank

Capital, Surplus & Undivided Profits, Over $2,300,000.00

15th Street, Opposite U. S. Treasury

3 BANDS WILL PLAY HERE IN MUSIC WEEK

Concerts Every Night at Capitol by Marine, Navy or Army Units.

Six nights of music by the three U. S. service bands here will constitute the greater National Capital committee music week program beginning tomorrow night on the east plaza of the Capitol. The program of nightly concerts arranged by the bands for this occasion is expected to be one of the most popular of any musical events scheduled here during the year.

Monday and Tuesday nights the U. S. Navy Band, under the direction of Lieut. Charles Benter, will play. Earl Miller and Birley Gardner, cornetists, will play solo numbers. The "National Press Club" march will be the first selection on the Navy Band's program.

A varied program, including classical and semiclassical numbers, has been arranged by Capt. Taylor Branson, leader of the United States Marine Band, for its concerts Wednesday and Thursday nights. Arthur S. Witcomb and John P. White, cornetists; Kenneth Douse, saxophonist; Wilbur D. Kieffer, xylophonist, and Emil A. Rada, clarinetist, will render solo selections on the Marine Band's program.

"Spiritual Rivers," by Gault; Schubert's "Marche Militaire," and "Largo," from Dvorak's "New World Symphony," are among the especially popular band selections to be played by the U. S. Army Band's program Friday and Saturday nights. Led by Capt. William J. Stannard, the Army Band will conclude the C. N. C. C. musical week. Army band soloists will be Alexander Lutkiewitz, piccolo musician, and Frank J. Jakubec, euphonium musician.

This week is one of the few times during the year that the public will have a chance to hear renditions by each of the nationally-known bands. Ample parking space will be provided for hundreds of District residents and visitors who are expected to hear one or more of the concerts.

Rotarians to Inspect Boys' Camp Reeder

Headed by Henry Brawner, jr., past president of the Washington Rotary Club, the Boys' Work committee of that organization will travel to Camp Reeder, the Boys' Club playground on the Wicomico River, tomorrow and will inspect the new quarters for boys there. During their visit the club's new waterworks system will be dedicated.

Frank A. Kerr, who presented the water system to the club, will break a bottle of water over the new tank, officially christening it as the property of the club. The new system supplies water for the kitchen, shower baths and new toilet facilities also provided by Mr. Kerr. The trip will be made by automobile and the boys at the club will put on a program of outdoor activities for the visitors.

Virginia Regiment Arrives in Camp

Coast Artillery Unit Will Be Two Weeks at Fort Monroe.

Newport News, Va., Aug. 13 (A.P.).—Virginia National Guardsmen of the 246th Regiment, Coast Artillery, arrived at Fort Monroe today for their two-week summer encampment.

The regiment, which brought 40 officers and 541 enlisted men to the fort, is commanded by Col. Putney, and is made up of companies from Roanoke, Richmond, Blackstone and other points in western Virginia.

Special trains transported the guardsmen to the fort. The 246th Regiment will be followed by the 260th Regiment from the District of Columbia, composed of 19 officers and 244 enlisted men.

Aide de Camp to Gen. Miles.

First Lieut. John B. Sherman, Infantry, has been assigned to duty as aide de camp to Brig. Gen. Perry L. Miles, commanding the Sixteenth Brigade, with headquarters here. Lieut. Sherman is a grandnephew of the late Gen. William Tecumseh Sherman and Senator John Sherman.

MEXICO'S CHOICE

Associated Press Photo.

JOSEPHINE OLEA was selected as queen of Mexico's Olympic Team for a celebration in honor of that country's athletes.

PROHIBITION REVOLT IS PICTURED BY LUSK

16 States Will Have Repudiated Law by 1933, Leader of Crusaders Says.

After the coming elections "more States than seceded from the Union during the Civil War will be in open revolt against prohibition," Rufus Lusk, national legislative officer of the Crusaders, said last night.

"During the Civil War eleven States seceded; sixteen have or are about to repudiate prohibition," he said. "Over a third of the Nations' population will be living in territory without State enforcement by 1933, because nine States will hold referendums in the fall to decide whether they will retain their State liquor acts.

"It is a foregone conclusion that every one of these nine Commonwealths will strip their statute books of laws which were written to aid the Federal Government dry up America.

"At the present time seven States—New York, Wisconsin, Montana, Nevada, Rhode Island, Massachusetts and Maryland—having a population of almost 23,000,000, have no State statute supplementing the eighteenth amendment.

"In the fall Louisiana, California, Oregon, Michigan, Washington, Colorado, North Dakota, New Jersey and Arizona will hold a referendum on the repeal of their enforcement acts. These States have a population of 21,000,000 persons."

Miss Helm Discusses Liquor Amendment

Miss Mae Helm, local attorney, discussed legal features of the Eighteenth Amendment at the second "Roosevelt Evening," a political session held last week at the Woman's National Democratic Club at 1526 New Hampshire avenue.

Mrs Florence Jackson Stoddard was chairman. She made a talk on Democratic Presidents since Jefferson, stressing their foreign policies. The next session will be Tuesday night at 8 o'clock.

Vice President of Bank Joins Circus as Clown

Spokane, Wash., Aug. 13 (A.P.).—Harvey Joy, vice president of an investment bank here, was looking and acting a bit queer today, but it was part of his vacation.

He has joined a circus as a clown, intending to travel for two weeks before getting back to stocks and bonds.

In Military Intelligence Reserves.

Theodore Dodge Catchel, of 2301 Cathedral avenue northwest, has been appointed a second lieutenant in the Military Intelligence Reserve of the Army, according to a recent announcement at the War Department.

NEW ROAD MARKER AIDS ILLUMINATION

"Iron Turtles" Reflect Light of Autos in Flat Fan Over Highway.

Lafayette, Ind., Aug. 13 (A.P.).—Tests of a new "turtle" highway marker, which illuminates a night roadway by reflecting automobile headlights were announced today by Purdue University.

The markers look like iron turtles. They are set in a row down the middle of a highway, one each 50 feet on straightaways and each 35 feet on curves.

The backs are noncorrosive metal, but like the soft part of the turtle's body would be underneath, there issues a firefly type of glow which illuminates the roadbed.

The glow comes from tiny glass reflectors set under the metal turtle backs. The reflectors pick up the lights of approaching cars and diffuse these rays in a flat fan over the road surface.

The turtle backs rise not more than an inch above the pavement. The announcement states that the impact in passing over them is scarcely felt, being no more than that from many ordinary paving expansion joints.

These markers were invented by E. Ross, president of the board of trustees of Purdue. He has presented the invention and the patent rights outright to the Purdue Research Foundation.

Test lights have been installed on State Roads 52 and 43. Dr. G. S. Meikle, director of the Purdue Research Foundation, says preliminary studies indicate a high degree of satisfaction to motorists. The lights are said to add greatly to safety of night driving.

3,243 Needy Men Cared For by Salvation Army

Individual service was rendered by the Salvation Army to 3,243 transient homeless men during July, according to a report made public yesterday by Maj. James Asher, commanding the District of Columbia Division of the army. Of these men, the report shows, 2,382 were white and 861 were colored. The service rendered embraced meals, lodging, clothing or shoes, some obtaining all four.

The July report brings the number of men served by the army during the first seven months of 1932 up to 25,821 of which 19,098 were white and 6,723 were colored. The particular demands for shoes, Adjutant Gilbert S. Decker, in charge of this branch of the army's work, comes from boys under 21 who are finding more and more that the "hitch" has been taken out of hitch-hiking. They are learning, more and more that enforced walking takes much of the glamour out of life "on the road."

The Legal Record

SATURDAY, AUGUST 13, 1932.

COURT OF APPEALS.

No session. Adjourned from day to day.

DISTRICT SUPREME COURT.

Mr. Justice James M. Proctor presiding.

EQUITY PROCEEDINGS.

No. 54283. Andre Blondell et al. vs. Commissioner Robertson; cause dismissed. Attys., Philip Mauro, Reeve Lewis—T. A. Hostetler.

No. 53949. The Electric Alloys Co. et al. vs. Richard R. Walter et al.; time of filing reply to counter claim extended twenty days after decision of motion to strike. Attys., C. M. Fisher—Long, Chamberlain & Nyce.

No. 49107. Amelia Stevenson vs. Louis C. Stevenson et al.; returnable August 19. Attys., Houston & Houston—Hayes & Davis, A. A. Maney.

No. 53111. Thomas Wood vs. Washington Motor Coach Depot, Inc., et al.; continued to August 19. Attys., C. Virginia—C. W. Fowler.

Nos. 53736 and 53732. City Cab Co. and Bell Cab Co. vs. Public Utilities Commission ta al.; transcript of record filing time extended each case. Attys., W. Gwynn Gardiner, A. W. Jacobson, M. F. Friedlander—W. A. Roberts.

No. 54688. Mary A. Long vs. Bartholomew J. Long et al.; B. J. Long appointed guardian ad litem. Attys., Millan & Smith.

No. 54620. Lillian Worley vs. Raymond H. Worley; bill dismissed. Atty., Etta L. Taggart.

No. 54715. Isaac R. Calloway vs. Maurice L. Schlien et al.; returnable August 17. Attys., Mortimer M. Harris, J. T. Settle.

CRIMINAL PROCEEDINGS.

Assignment for Monday, August 15. Arraignments and sentences.

PROBATE PROCEEDINGS.

Estate of Evelyn L. Hill; will admitted and letters testamentary granted to John Rowland Hill; special bond, $1,500. Atty., Leonard Marbury.

Estate of Annie B. Warren; will admitted and letters testamentary granted to Eppa H. Willis; special bond, $2,000. Atty., James H. Yeatman.

Estate of Eleanor W. Dod; commission to issue. Attys., McKenney, Flannery & Craighill.

Estate of Emma R. Mills; sale authorized. Atty., George P. Gertman.

Estate of Edward M. Colford; sale authorized. Atty., George W. Dalzell.

Estate of Marjorie M. Bragg; payment authorized to William H. Collins.

Estate of William B. Fisher; sale of personalty authorized. Atty., Howard & Hayes.

Estate of Benjamin F. White; transfer of securities authorized. Atty., George E. Sullivan.

Estate of Clarence L. Steadman; petition for letters of administration. Atty., Alfred L. Bennett.

Estate of Konstance Olsen; petition for letters of administration. Atty., H. W. Johnson.

In re Betty A. Williams et al.; petition for increased bond. Attys., Clephane & Latimer, G. L. Hall.

Estate of Mary Teresa Cull; will filed dated April 22, 1924.

Estate of Herbert C. White; petition for probate and letters testamentary. Atty., Frank Stetson.

LAWSUITS.

No. 81681. Joseph Held, &c., vs. Joseph Pappas, &c.; damages, $20,000. Attys., H. Winship Wheatley, sr., and H. Winship Wheatley, jr.

No. 81682. Dixie Margarine Co. vs. Andrew W. Mellon et al.; damages, $300,000; Plaintiff proper person.

DOCKETED JUDGMENT.

No. 2382. Morris Wheeler & Co. vs. F. H. Smith Co.; garnishee; judgment Municipal Court $500. Attys., H. Winship Wheatley, sr., and H. Winship Wheatley, jr.

MECHANIC'S LIEN.

No. 15594. W. Frank Warner vs. White Towers, Inc., 1419 I street northwest; $208. Attys., Fred B and C. H. Rhodes.

EQUITY SUITS.

No. 54715. Isaac R. Calloway vs. Maurice L. Schlien et al., trustees; injunction. Attys., Mortimer M. Harris, J. T. Settle.

No. 54716. Mary C. De Lasos vs. James L. De Lasos; limited divorce. Attys., Paul J. Sedgwick, J. W. Lauderdale.

No. 54717. Helen A. Shaffer vs. Albert M. Harding et al.; set aside foreclosure sale &c. Atty., Richard L. Merrick.

No. 54718. Isabelle Grissom vs. Eugene Grissom; limited divorce. Atty., Nita S. Hinman.

No bankruptcy petitions.

Detroit Grocer Wins Out In Fight With Depression

(EDITOR'S NOTE: The Independent merchant faces a particularly strained position in Detroit. Between 100,000 and 200,000 residents have moved away, one-third of the remainder are estimated to be entirely out of work, and one-third on part time. Some merchants, however, are finding a way out. In the following interview, one tells how he is doing it and helping others at the same time.)

Detroit, Aug. 13 (U.P.).—The depression has been no depression to Jack Cinnamon, 34-year-old Detroit grocer. It has given him his greatest opportunity. He said today that in the current twelve months he will sell $750,000 worth of goods in a market he opened last September—a volume of trade several times greater than he ever before attained.

"Today is one of the greatest 'buyers' markets in years," Cinnamon said in explaining the phenomenal success he is having in a building on the far East Side which had failed as an automobile salesroom and an indoor golf course. The entire block was rapidly becoming vacant until he moved in and started a small boom.

"The first thing," Cinnamon continued, "is to know how to get bargains. The next is to let the people know what you have. I spend more for advertising than all my other overhead combined, excepting help.

"For a man who knows the food business and who is constantly on his toes, it seems to me that there never has been a better opportunity in any community to make good than today."

Cinnamon is well trained in the rudiments of his business. His father was a grocer. He was born and schooled in Seattle. He entered the fruit business there at 18 and has been at it since.

He came to Detroit 11 years ago to aid his father in a small grocery. Later he went into business for himself and when the chain stores and Henry Ford's commissary made such rapid strides in volume trading, he was one of the first to open a "market."

That is, he rented a store and sublet stalls to a butcher, vegetable man and butter-and-egg dealer, while taking care of the grocery department. He sold out his share more than a year ago and set up a market entirely his own.

"The market is the food trading place of the future," Cinnamon predicted. "What I've done is nothing any thinking man could do in any town or city. The economical way is not to own a chain of stores. I might have a bigger market, but never more than one. The overhead becomes too great.

"Personal attention to small details absolutely are necessary to success. I don't really work hard because I have things well organized. A manager in each department keeps a check on the cost and sales. They know exactly what is going on all the time. It's the same idea that the automobile plants have in watching their production.

"Under present conditions, the old argument about the bigger stores getting 'closer' prices doesn't hold true. Pool buying and careful attention to conditions enables us to buy just as cheap as the biggest man. If a man knows his way, it makes little difference whether you buy by the case, as I did a little time ago, or by the carload, as I did on my last sale of ginger ale. The principal remains the same.

"Every clerk in this store knows the customer always is right. If they return any article, we always return their money, then ask what was the trouble. That holds more customers than any other thing."

Cinnamon's store is not overlarge. Its front is painted red and huge signs on the plate glasses tell of week-end sales. Inside the floor is used to a maximum.

The sale of 2,700 pounds of tea last month, probably as much as is sold in a month in the entire city outside of his store, reveals the extent of his trade. Extensive advertising precedes big sales.

LOST 1

DOG—English setter, male; white, with few black spots; vicinity Chevy Chase, Md., Aug. 10. Reward. Wis. 2478.

DOG—Black police dog, female; has mange on back and hind leg; answers to name Ramona. Call Potomac 4146.

PIN—Odd Fellows, 3 links; stone in center; small; on Aug. 2. Reward. 2233 Hall pl. nw.; Cleve. 7141.

WRIST WATCH and band; Helbros; initials E. E. W.; Thursday night, at Glen Echo Park. Liberal reward. Cleve. 6049

PERSONALS 3

HEMORRHOIDS (piles) eradicated by own method; results guaranteed for life or money back; write for booklet. Dr. Summerwreck, 1365 Columbia road.

TUTOR—Quick and sure results. Original methods. Latin, mathematics. Smith College graduate. Boston H. S. teacher. Mabel M. Taylor, 1912 G st. nw.; Met. 1142.

PERSONALS 3

VISITING masseur; no establishment; col. opr.; gentlemen only. Lnc. 1354-W.

WHEN DEATH STRIKES A FAMILY There is no need for them to feel that they must accept inferior funeral services due to inability to pay a high price. THE GREATER W. W. CHAMBERS offers a complete funeral, cars and all, for as little as $75; the world's finest waterproof, airtight, guaranteed steel burial vault may be had from Chambers for $85. In case of death, call the Greater W. W. Chambers Co., 14th st., corner Chapin st. nw.; Columbia 0432.

CLAIRVOYANTS 4

LICENSED BY DISTRICT OF COLUMBIA

PROF. LOVEL, American Indian clairvoyant, astrologist; seance Wed., 8 p. m.; readings daily, 50c. 913 M nw. DI. 5727

MME. LE ROY, of Egyptian Tearoom. Advice on business, love. Cards. Tea readings, 50c. 9 to 9, 616 5th nw. DI 4149.

MADAM NAOMA PALMIST MEDIUM Tells anything you want to know; who and when you'll marry; makes up lovers' quarrels and family troubles, how to gain and hold a good position, overcome troubles, bad luck. Hours, 9 to 9. $2 readings, $1. 623 7TH ST. NW. (BET. F & G STS.)

MADAME ZOE Psychic and card readings; evenings by appt. 1332 Eye st. nw., Apt. 71. Dist. 1519.

MADAM MEMBRANCE Clairvoyant Palmist, reads your past, present and future. If you are in trouble, consult me. I will tell you what you want to know. Special $2 reading, $1. Hrs., 9 to 8. Sundays, 9 a. m. to 3 p. m. 900 11th st. nw.

PRINCESS KYRA. Hindu Palmist Just arrived. Tells everything you wish to know without asking a question. If unhappy, discouraged, in trouble, or bad health, she will help you. Consult her about business, love, marriage, divorce. Different from all others. Readings daily and Sunday, 9 to 9 307 Seventh street nw

PROF. AND MME. AVON Noted clairvoyants, palmists. Give advice on business, love, health, family affairs. Name of your future husband or wife. Tell cause of your trouble, how to overcome it and what to do to be successful and gain your desires. When others fail consult the Avons. Oriental Studio, 943 Pa. ave. nw. Next to Franklin Bank.

SPIRITUALISTS 5

MRS. RIZPAH ELDON. 14th and Thomas Circle, ent. 1336 Mass. ave. Spiritual message meeting Monday, 8 p. m. Readings daily.

DR. JANE COATES—3 days' free treatment with each reading appointment. 1473 Meridian pl. nw.; Col. 6227.

MRS. RIZPAH ELDON, Medium. At 14th st. and Thomas Circle, over People's Drug Store. Entrance 1336 Mass. ave. All problems are reached through spiritual consciousness, health and happiness. Consultations daily 9 a. m. to 8 p. m.; Me. 2726.

AUTOMOBILES for SALE 7

BUICK 1930 Coupe, 4-pass., with rumble seat; thoroughly inspected and reconditioned in our shop; paint, upholstery and mechanical condition excellent; priced right. FRED N. WINDRIDGE, Rosslyn, Va. "Buick-Pontiac Dealer."

BUICK 1929 Master Six 5-pass. Sedan; new tires; black duco; excel. mech. condition.. $545 STANLEY HORNER, INC. 1015 14th St. N.W. NAtional 5800.

GRAHAM 1931 Diamond taxicab; an opportunity at $395 GRAHAM MOTOR SALES, INC. 1526 14th St. N.W.

OAKLAND 1929 Coach; 5 pass.; has been inspected from end to end and thoroughly reconditioned; an excellent, fine appearing family car; price reduced to $319.; terms and trade. FRED N. WINDRIDGE, Rosslyn, Va. "Buick-Pontiac Dealer."

OLDSMOBILE 1929 Brougham-Sedan; six maroon wire wheels, trunk, &c., shining black body, maroon trim, spotless upholstery, new tires (2 good spares); mechanical condition perfect; price reduced to $391; terms, trade. FRED N. WINDRIDGE, Rosslyn, Va. "Buick-Pontiac Dealer."

Unusual Buys in Guaranteed Cars

1932 Chevrolet Coupe
1931 Chevrolet Sedan
1932 De Luxe Chevrolet Sedan
1931 Chevrolet Coupe
1931 Chevrolet Spt. Coupe

Your Inspection Invited

Donohoe Chevrolet
New Car Showroom
Connecticut Ave. and K St.
Open Until 9 P. M.

NASH-ORR Prices Slashed

'32 Nash Sedan—Cost $1,160; driven a few thousand miles $845
'32 Graham Sedan — Like new throughout $645
'30 Nash A. M. B. Sedan—6 wood wheels; built-in trunk .. $995
'30 Oldsmobile Coach—New tires; motor perfect $375
'29 Nash Sedan — Special "6"; Bijur chassis lub $475
'28 Hudson Brougham—An excellent buy; 6 wire wheels ... $295

Reliable Transportation
$65 to $145—E-Z Terms

'28 Oakland Convertible Coupe.
'27 Nash Coupe; Choice (2).
'26 Nash Coach.
'26 Willys Knight Coupe.
'29 Whippet Sedan.
'26 Dodge Sedan.
'25 Maxwell Coach.
'26 Nash Roadster.

Phone DE. 4419 1733 14th St. N.W.

Must Sell Our Loss Your Gain
Regardless of Cost
Choice $79.00

'28 Chev. Sedan—Car 3095-H
'28 Chev. Coupe—Car 2370-P
'28 Pontiac Coach—Car 3078-H
'29 Ford Tudor—Car 3090-H
Chrysler Touring & Sport Road.
'27 Essex Sedan—Car 2917-F
'27 Nash Sedan—Car 2804-D
'28 Chev. Rdstr.—Car R-991

And These Only $59.00

'27 Chev. Coupe—Car 2572-B
'27 Chev. Coach—Car R-890
'27 Chev. Sedan—Car R-1006
'27 Nash Roadster—Car 2805-D

These cars are all in good running condition and in many instances worth $50.00 more than we are asking for them.

See Them Today!

We must make room for the great number of cars now being traded on the

New 1932 Chevrolet
Taylor Motor Co.
Authorized Chevrolet Dealers
1835—14th at T—1901

AUTOMOBILES for SALE 7

BUICK 1929 master sedan; sacrifice. 607 Mass. ave. nw., or Dist. 4704, apt. 605.

CADILLAC

12-cylinder, 5-pass. Club sedan, slightly used and carries new car guarantee; is equipped with trunk and trunk rack, has wheels mounted forward. This is one of our most luxurious cars—and a demonstration will prove its true merits. You are invited to inspect this car, which is priced greatly below the original price.

KEMPTON-Cadillac Corp.
1138 Conn. Ave. N.W.
Dist. 3430.

Chrysler
Used Car Dept.

1928 Chrysler "72" Sport Roadster — 6 w. w., very clean; fast and powerful. $325
1930 Ford Tudor — Maroon finish; 4 new white sidewall tires; motor excellent $265
1932 Plymouth Coach — Floating power, new rubber, motor and finish above the average $485
1928 Graham-Paige 6 Sedan — Consider the class of this car and you will marvel at its price $245
1931 Chrysler 8 Roadster — Black with maroon wheels; motor excellent; puncture-proof tubes. A real value $895
1928 Chrysler 70 Coupe — A fast, powerful car that has had the best of care $295
1929 Ford Coupe — New paint, new tires and other extras $165
1930 Hup 6 Sedan — Mechanically right with new tires and other extras $495

MANY OTHERS
H. B. Leary, Jr., & Bros.
1321-23 14th St. N.W.
Open Evenings and Sundays
NOrth 6826

WANTED—AUTOMOBILES 13

CASH for your car or will give older car and part cash. Fred L. Morgan, 1341 14th nw. NO. 10096.

WE BUY any make car; highest prices paid. See us before you sell. Auto Mart. Open evenings and Sundays. North 8127 1333 14TH ST. N.W.

CASH FOR YOUR CAR Without a doubt I pay highest price. If your car is not paid for, will pay your undue balance, give you the difference in cash. No delay. Drive to 1729 14th st. nw. SEE MR. BARNES

HELP WANTED—FEMALE 17

CHRISTMAS CARD salesladies. Sell season's finest 21 All-Folder $1 assortment. Fastest, easiest money-maker. Samples on approval. Doehla Co., Dept. 47, Fitchburg, Mass.

COOK, colored, $12; gen. maid, $10., with ref. 2724 Ga. ave. nw.

$45 WEEKLY EASY. New kind Christmas card line. 7 supersellers. World's finest box 21 Christmas Cards, all folders, mostly parchments; fancy envelopes. Retails $1. 100 per cent profit. Also lowest priced Personal Cards. Newest novelties. Details free. Charles Schwer, Dept. 814, Westfield, Mass.

HELP WANTED—MALE 18

ALL WOOL SUITS, O'COATS, $15.50. You make up to $7 an order. All wool two pants suits, $17.75. Union made. Sample suit, FREE outfit. Write experience. Dept. A34, Mallory, 15 W. 17th st. New York.

500 LADIES AND GENTLEMEN WANTED to come to the Empire Barber Shop and get their haircut for 25c daily; 12 expert barbers. 523 9th st. nw., 8 a. m. to 11 p. m.

POSTAL TELEGRAPH has opening for 3 additional experienced specialty salesmen with car. Apply after 10 a. m., Room 506, Evans Bldg.

CHAUFFEURS WANTED by CITY CAB CO. Apply 1121 21st St. N.W.

SALESMEN

We have several unusual opportunities for immediate money-making in Washington and vicinity. We have absolute proof of large incomes made regularly by men who apply our tested plan with diligence and intelligent effort. If you really want to make real money and want something permanent, with good future opportunity, meet men who are accomplishing this, see our pay checks, our product, method, market, &c. No deposit or investment, but must have good references and record of permanent residence in Washington.

We have sole distribution rights of the Electrolux mechanical specialty, sold the world over (no connection with refrigeration). This product meets the requirements of the times so well that 1931 was the biggest year we ever had.

If you appreciate the significance of these facts, we will not only train you free and employ you at once, but will show you substantial earnings, commissions, bonus, being made in a manner a new man can learn to duplicate exactly. Apply Monday morning, 9 to 12, at 201 Denrike Bldg., 1010 Vermont ave. nw.

HELP—Male and Female 19

AMERICA'S oldest manufacturer of reducing cream and rollers has opening for high-class salesman calling on jobbing, department store, drug store and beauty parlor trade. Unusual opportunity; no objection to noncompetitive line. Strictly commission basis. Madame Le Ora Corp., El Paso, Tex.

SALESMEN—AGENTS 20

AGENTS, distributors, canvassers: Sell popular $1.35 electric household specialty, with 60c profit. Write for sample offer. Manufacturers Direct Sales Co., Jamaica, N. Y.

CHRISTMAS CARD salespeople—Sell beautiful 21 All-Folder $1 assortment; 100 per cent profit. Also gift wrappings. Samples on approval. Bluebird Studios, Dept. 75, Fitchburg, Mass.

NEW LIQUID METAL MENDS objects of metal, porcelain, rubber, glass. Agents-Distributors make to $200 weekly. Write for Free Samples showing uses. Metallic-X, Elkhart, Ind.

RED HOT, just out. Hurry, sell 7x9 photos Roosevelt, Garner, Hoover. Agents wanted all U. S. cities, $1.70 doz. Sell 25c each. Box 325, San Francisco, Calif.

SELL 2-PANTS SUITS, $16.50. VIRGIN WOOL, $5 PROFIT. Union made. Finest workmanship, backed by $25,000 guaranteed bond. Fastest selling line out. Beats all competition. 6½x26 inch Double. Samples Free. Actual leads furnished. Bonus sample suit. Williams Bros., 879 Broadway, Dept GX10, New York.

SITUATIONS—FEMALE 21

COOK—Maid or waitress; good references; can stay nights. Phone At. 3063-J.

GIRL—Colored; young; experienced; general housework; excellent cook; full or part time; city refs. Dec. 4819.

NEAT COLORED woman desires position as maid or general worker; part or full time. Lin. 1716-J.

NEAT COLORED girl wishes work of any kind; willing to leave city; references. Phone Met. 0724.

REFINED colored lady wants position as maid in small family; capable, modest; sleep in. Call Met. 1925.

SITUATIONS—MALE 22

SPANISH-ENGLISH secretary; translator; American; efficient, capable; rapid stenographer; reasonable salary. Box 219, Washington Post.

BUSINESS OPPORTUNITIES 24

BARBER SHOP for sale; best location in city. 1206 18th st. nw.

CHARTERS — Delaware; best, cheapest; granted day received; free forms. Colonial Charter Co., Wilmington, Del.

NOVELTY and delicatessen—Good business, splendid location; selling on account owner's death; rent, $50. Apply 3351 Ill. ave. nw.; Ga. 9747.

REAL ESTATE LOANS 27

FIRST AND SECOND TRUST LOANS. C. F. WARING. 1416 F st. nw. NAtional 9172.

MISCELLANEOUS for SALE 35

BICYCLES—Rollfast and other high-grade wheels; repairing. Hazelton Bicycle & Sporting Goods Co., 424 9th st. nw.

DIAMOND dinner ring; solid platinum, set with 15 large square and round diamonds; cost $225; will sacrifice, $85. Kahn Optical Co., 617 7th st. nw.

DIAMOND solitaire ring; perfect; 2 carats; solid platinum mounting; set with 16 diamonds; cost, $575; party must sacrifice, $290. Kahn Optical Co., 617 7th st. nw.

DIAMOND princess ring; 3½ carat blue-white diamonds set in solid platinum mounting; finest quality and workmanship; cost, $725; must be sold at once, $325. Kahn Optical Co., 617 7th st. nw.

DIAMOND SOLITAIRE, 3½ kt., emerald cut, white, perfect; pawned for $350. Ticket reasonable. Box 229, Washington Post.

DIAMOND RING—3 stones, 2 diamonds and sapphire; over 4½ kts.; cost, $1,250. Also pair earrings; over 5 kts.; cost, $1,750; will sacrifice; lady needs money immediately. Phone Bowie 28-F-14.

ELECTRIC REFRIGERATOR—Four months old; owner leaving town; must sell at once. Box 212 Washington Post.

FOR SALE—Miscellaneous furniture, cheap. No dealers. 1622 Riggs place nw.

OAK DINING SET—Bed and springs; 2 h. w. radiators and 1 overflow tank; 1 basin; good condition. Clev. 1373.

PHONOGRAPH—A spendid late model; $9 cash. Nat. 3659, W. W. Kimball Co., 721 11th st. w.

PIANO—Small grand up-to-date model; shows very little wear; will sell very cheap; terms to responsible party. Box 214, Washington Post.

PLAYER-PIANO—Tuned, cleaned and thoroughly reconditioned; 10 rolls and bench; all for $89; guaranteed in A-1 playing condition; $15 down and $5 monthly. Nat. 3659, W. W. Kimball Co., 721 11th st. nw.

PUMPS—Hand and well; Rams, Tanks; water supply systems; pump repairs automatic water feeders, heating boilers. Glenn Co., 2010 K st nw. West 2972.

RADIO—Atwater Kent "Golden Voice" model; reduced to $59; only a fraction of its real value; $10 down and $5 monthly. Nat. 3659, W. W. Kimball Co., 721 11th st. nw.

RING—Solid platinum wedding band, set with 42 blue-white diamonds; bargain, $35. Kahn Optical Co., 617 7th st. nw.

RING—Man's solitaire diamond ring, about ¾ carat; must be sold at once, $45. Kahn Optical Co., 617 7th st. nw.

SOLITAIRE diamond ring; ¾ carat; finest blue-white; 18k white gold mounting set with 4 diamonds; bargain, $100. Kahn Optical Co., 617 7th st. nw.

SOLITAIRE diamond ring, 5¼ carat; man's solid platinum mounting; party must sacrifice, $350. Kahn Optical Co., 617 7th st. nw.

WATCH—Solid platinum Baguette wrist watch, set with 36 diamonds; bargain, $45. Kahn Optical Co., 617 7th st. nw.

WATCH—$60 Bun Special, 21-jewel Illinois; must be sold; $22. Kahn Optical Co., 617 7th st. nw.

WANTED—MISCELLANEOUS 36

BOOKS BOUGHT—Any quantity. Bring them or phone Met. 5415. Pearlman's, 933 G.

PIANO wanted; small grand, at once; will pay cash. Box 213, Washington Post.

REFRIGERATOR—Electrolux preferred; practically new; answer by letter only, giving make and price. G. O. Totten, 808 17th st. nw.

GOLD, SILVER, WATCHES Diamonds and Old Jewelry needed for our mfg. dept. Full cash value paid. SELINGER'S, 818 F ST. NW.

VACATION PLACES 41

WOODSTOCK, VA.—Riverside Farms; $7 weekly; near mountains; modern home.

ROOMS—FURNISHED 42

ARIZONA HOTEL—310 C st. nw., block off Pa. ave.; neatly furnished rooms; lobby, 3 baths on each floor, shower bath, continuous hot water; $4 week up; transients 75c to $1

BANCROFT PL. NW., 2111—Off Conn. ave. and S st. Airy, attractive rm.; adj. shower; $5 week; double, $15 mo. No. 6993.

BELMONT RD. NW., 1814—2d and 3d fl. bedrms.; one with twin beds; semi-private bathh; $20 and $25 mo.

BELMONT RD., 1805—Choice nw. section; bright, sunny front room, convenient bath; private home; reasonable; refined. Col. 8238.

CENTRAL—Double so. fr. liv.-bedrms. (or twin beds); bath adj.; 4 wind., contin. h. w.; phone (garage); cool, clean, artist.; also 1 r. k. b., porch; reas.; refs. 1633 Q.

COLUMBIA RD. N.W., 1754—Bright, clean single and double rooms; plenty hot water; board optional; very reasonable.

COLUMBIA ROAD, 2005—Greatly reduced rates; 1 and 2 rooms and kitchenette apt.; everything furnished; also sleeping rooms. North 9968.

DE SOTO, 1300 MASS. AVE. NW.—Nicely furnished front room; hot and cold water in room.

DOWNTOWN—Clean, quiet, homelike; 1 r. k. b. or 2 r. b., fur. mahog.; also rm., cont. h. w.; phone; refs. 1717 De Sales.

DUPONT CIRCLE—2021 O st. nw. Rooms, $3, $4 and $5 week; bath same floor. North 10168.

DUPONT CIRCLE, 1320 19th st.—Comfortable single, double rms.; next bath; cont. h. w., phone; walking dist.; reas.

DUPONT CIRCLE, 1747 P St.—Nice clean single or double rm. in physician's home; every convenience; reasonable.

EAST CAPITOL ST., 204 — Large nicely furn. front rm.; 4 windows; south exp.; next bath; new home; for 1 or 2.

ENTIRE 2d floor; 2 rms., kit., bath; porch; a. m. i.; priv. family of 2; bus at door; $35 mo. 129 18th st. se.

EYE ST. NW., 1607—Researchmen's Club —Single, $4; double, $3 each weekly. Shower bath. Ideal location. Garage space.

F ST. NW., 2026—Newly furnished, beautiful front rm.; also room, with inclosed sleeping porch, shower bath. Metro. 5697.

F ST. NW., 2036—Single and double room with sleeping porch; gentlemen; hot water; near bath; $15 and $25 month.

FESSENDEN ST. NW., 4124—Large front room, twin beds; next bath; private family; convenient cars; garage. Cleveland 0210.

FAIRMONT ST. NW., 1304—Choice of 2 lovely rms.; in attractive home; excellent accommodations; $5 week. Adams 3449.

H ST. NW., 1815—Two double, clean and quiet rooms fronting park; walking distance; rates to club of 3 or 4.

KILBOURNE PL. NW., 1708—Southern exposure; next bath; ½ block Mt. Pleasant car; in refined home; reas. Ad. 4714

L ST. NW., 1347—Exceptionally sweet living rm. and kitch.; 2-floor front; everything needed for housekeeping; cooled by fans; cheap at $9 wkly.; also nice single, double rooms; reduced rates.

M ST. NW., 1709—Walking distance; vacancies for 2 gentlemen and 2 ladies. Government employes preferably; meals optional; reas.

ROOMS—FURNISHED 42

MASS. AVE. NW., 1711—Double and single rooms. Decatur 1328.

MASS. AVE. NW., 1414—Single or double rm.; running water in rms.; reasonable; walking distance downtown.

MASS. AVE. NW., 1008—Downtown. Nice clean rooms, single and double; $4 up; transients, 75c and $1 night.

McAUSTIN HOTEL—1927 G st. nw. Double rms., with private baths; single, with running hot and cold water; plenty showers and baths on all floors; single, $5 to $7; double, $10 to $12; cafe in bldg. Telephone Metr. 6427.

N ST. NW., 1434—Large comfortably furnished, newly painted rooms; single or double; reasonable.

NEAR 18TH st. and Col. rd., 1842 Calvert st. Spacious front rms.; nicely furn.; for 1 or 2; close stores, bank, movies, &c.; reduced. Col. 1913.

NEW H. AVE., 1824—Large, cool fr. rm.; also large living-bed rm., with kitchen, fully equipped; good location; reas.

NEWLY papered, neatly furnished bedroom; large closet; home privileges; use Frigidaire and telephone; maid service; walking distance from town. 1309 R. I. ave. nw.

NEAR 14th st. and Park rd.—Pleasant rm., next bath; with sleeping porch; $15 mo. Phone Col. 6816.

NEAR White House and Govt. depts., Elizabeth Willard's Home of Refinement, 1907 G st. nw.; quiet, restful outside rooms, adj. baths; single and double; running water; scrupulously clean; $6, $7, $8 and $10 wkly; $25 up monthly; also room, private bath; splendid meals across street. Telephone Dist. 2309.

O ST. NW., 1227—Downtown; walking distance; single, double rooms; $3.50 wk. up; also light housekeeping rooms.

ONTARIO PLACE NW., 1818—Front room; private bath; 3 windows; telephone; electric fan; rent very reasonable.

ONTARIO RD., 2510—Large front housekeeping room; handsomely furn.; next bath; with garage; $30. Col. 4675.

ORREN ST. NE., 1407—2 fr., comp. equipped h. k. rms.; inst. h. w., phone, elec. gas, Frigidaire; emp. couple; ref. Linc. 10285.

PARK RD., 1827—Large studio apt.; private bath; suitable for 3 or 4 men; another large corner rm.; priv. bath optional.

SHERMAN—1101 15th, Apt. 701. Cool, attractive front rm., for 1 or 2; twin beds; also single rm.; reasonable. Dist. 3399.

SONATA STUDIOS—Beautifully furnished; day beds; 2 large closets; balcony; also small studio, $25. 1324 19th st. nw.

THE WESTMINSTER—1607 17th st. nw. Cool, outside rooms; single, double; private bath (showers); elevator; hotel service; reception rooms; $6 to $10 weekly. North 2296.

VALOIS APT.—1330 Mass. ave. nw., Apt. 25. Nicely furn. 2-room apt.; also furnished room.

518 10th ST. NW.—Center of city; large, front rooms, bath, $5 up single; double, $6; men only.

614 5TH ST. NW.—Two large fur. rooms for l. h. k.; $6 weekly; clean, quiet house; downtown.

1125 14TH NW.—Room, $3; 2 rooms and bath, housekeeping.

1113 11TH ST. NW.—Just off Mass. ave. Large clubroom of 3, $7.50; also single rooms; reasonable; good meals. Come to see us. Met. 9882.

1334 HARVARD, Apt. 1—Large, comfortable room, next to bath; $16 single; $20 couple; excellent location.

13TH ST. NW., 1223—Single and double front rooms; in refined home; reasonable prices; walking distance.

1450 GIRARD ST. NW.—Apt. 21. Comfortable room southern exposure, next to bath in small private family. Col. 8194-J.

16TH ST. NW., 1017—Attractive double front rooms; some private baths; suitable 2 or 3 persons; reas. Met. 7147.

1729 P ST. NW.—Very large, well-furnished, 2d-floor front; southern exposure; twin beds; also medium-sized room adjoining bath; continuous hot water.

1724 21ST ST. NW.—Living, bedroom; housekeeping privileges; $25; also one living room and kitchenette, $30.

1775 CALIFORNIA ST. NW.—Apt. 34, large front room; light housekeeping possible; southern exposure; private family, $4; couple $7. Dec. 2631.

19TH ST. NW., 1810—Room, with or without private bath; newly furn.; use phone; reasonable. Dec. 2504.

2000 16TH ST. NW., Apt. 54—Cool front room; newly furnished; beautiful outlook and location; reasonable. Cafe in building.

3007 ORDWAY ST. NW.—Bright room, next to bath; inst. hot water; private family; reasonable. Clev. 3065.

MERRILL MANSIONS, 1361 Fairmont st. nw., top of hill; 14th st. car lines; nice suites; bath, kitchenette; $10-$18 wk.; rms., $7-$10 wk.; day rates.

NEAR White House and Govt. depts., Edith Kingman Kern's Home, 1912 G st. nw. Single and double; running water; numerous baths; available; also private baths; $6, $7, $8, $10, $12 weekly; clean and quiet. Telephone Metro. 1142.

ROOMS—UNFURNISHED 43

HOPKINS ST. NW 1406 near 20th and P—Third floor front $14; l. h. k

PARK RD. NW., 1862—Lovely, cool; 2-rm., kit. and bath, porch apt.; $42.50.

908 SPRING RD. NW.—2 large rooms, large kitchen, screened-in porch, private bath; h.-w. h., gas and electricity; $45 per month. Phone Adams 8134 or Natl. 6864.

ROOMS and BOARD 45

ATTRACTIVE rooms; for persons desiring a real home; every comfort; private bath (shower); excellent meals; walking distance. 1020 16th st. nw.

ATTRACTIVE room, twin beds; every convenience; congenial young people; homelike; good home cooking; $35 monthly. Decatur 4455.

FAIRMONT ST. NW., 1326—Very attractive newly furn. rms.; home-cooked meals; privileges; also large rm. for l. h. k.; reasonable.

HOBART ST., 1608—Extremely large beautiful front room on 2d floor; priv. home; ½ block 16th st. bus and Mt. Pleasant car line; 2 in rm., $37.50 each, with meals. Col. 5385.

JEFFERSON PL. NW., 1821, off Conn. ave., between M and N; semidetached, beautiful home; close in; comfortable rooms; good meals.

K ST. NW., 1333—Adj. Hamilton Hotel; near Govt. bldgs., business; double, single rms.; running water; excellent meals; reasonable.

LIVE on a beautiful estate 7 miles north of White House; swimming, tennis, golf, archery, dancing; wholesome meals; clean, airy rooms; reasonabale rates. Carroll Springs Inn, Forest Glen, Md.

MD. AVE. NE., 326—Nice front rm. also single rm., near bath; hot biscuits and fresh vegetables; $30 mo.; table board.

QUE ST. NW., 2217—Large, airy single or double rooms; home comforts; excellent meals; reasonable. Decatur 2610.

RHODE ISLAND AVE. NW., 1515—Romeo Club dining room; home cooked meals served family style; board and rm., $8 wk.; delicious evening dinners, 50c. Dec. 6474.

R. I. AVE. NW., 1626—Beautiful home, near Scott Circle; pleasant rooms; excellent meals; $35 up; also transients.

SCOTT HALL, 1515 Mass. Ave.—Has choice vacancies; outside rms.; running water; famous for good food; reasonable.

SONATA CLUB—Just off Dupont Circle; Washington's best boarding club; for people of refinement; rooms, studio style; splendid cuisine; $35 and up. 1322 19th nw.

10TH ST. NW., 1125—Light, airy rms.; delicious home-cooked food; early breakfast and packed lunches; price reasonable. Dist. 3989.

19TH ST. NW., 1822—Lovely, spacious home; double rooms, newly furnished; home privileges; attractive meals. North 9844.

2308 20TH ST. NW.—Single or en suite; porches; attractive dining room; excellent food; efficient service; transients; table board. Potomac 2826.

3733 MORRISON ST. NW. — Large, cool rooms with baths; twin beds; delicious meals; garage; near schools, churches; reasonable.

OFFICES—STUDIOS for Rent 55 OFFICES—STUDIOS for Rent 55

ATTENTION

Farragut Medical Building
Completely Renovated

Office suites at reasonable rents
24-Hour Telephone and Elevator Service
Char Service
Apply Manager at building or

RANDALL H. HAGNER & COMPANY
MORTGAGE LOAN CORRESPONDENT
New York Life Insurance Company
Telephone—Dist. 5870

WANTED—Rooms+Board 49

CULTURED, refined business woman wishes room or room and private bath in exclusive Protestant, Gentile home. Only those having attractive facilities need reply. Address Box 216, Washington Post.

Furnished or Unfurnished 52

BEAUTIFUL apt.; southern exp.; sun porch; elec. refrigeration; shower bath; opposite Natl. Cathedral. 3030 and 3218 Wis. ave.

FLATS for RENT 53

911 LONGFELLOW ST. N.W. Detached, 2-story house; floors for rent separately; gas, electricity, heat free. Key at 908 Longfellow st. nw.

OFFICES—STUDIOS for Rent 55

617 7th St. NW., 2d floor front; 2 large rooms, semidetached bath; rent reduced to $25 per month. KAHN OPTICAL CO., 617 7th St. NW. Nat. 5977.

HOUSES—Rent—Furnished 57

BEAUTIFUL furn. home, 1930 Biltmore st. nw.; 7 bed rms; gar.; nice front and rear yds. R. M. De Shazo, 1130 14th st. nw.

WHEN you are buying or renting a home (or apartment), look for the General Electric All-Steel Refrigerator.

HOUSES—Rent—Unfurnished 58

BUCHANAN ST. NW., 522—Modern brick home; 6 rooms, tile bath, inclosed sleeping porch; garage. Adams 0743.

CHEVY CHASE, D. C., near Circle, 8 rms., 2 ba., large veranda, 2-car gar., brick. Clev. 4733.

CHEVY CHASE, D. C.—2-story brick bungalow, veranda, gar., near bus line, $85. Clev. 4733.

HOLLY S. NW., 1323—Detached, 6 rooms, bath, porches; strictly modern; garage; attractive lawn and shrubbery, $85. Na. 8882. Sun., Dist. 3526.

NEARBY VA.—Made over new; 5 rms. ba. bungalow, large veranda, beautiful shrubbery and hedge, $50; also semi-detached, same locality, 5 rms., ba., gar., $37.50. Clev. 4733.

OPEN AND LIGHTED—Reduce your rent. Residence Chevy Chase, D. C. 2935 McKinley st., equipped for two congenial families; 10 rms., 2 bs., 2 kitchens, one entrance, $55 ea. apt. Will not rent separately. Clev. 4733.

WHEN you are buying or renting a home (or apartment), look for the General Electric All-Steel Refrigerator.

1800 13th St. NW. (Colored)—5 rooms and bath; first-class condition; best location; rent reduced to $35 per month. HALL & BRO., 1204 H St. NW. Linc. 1591.

Furnished or Unfurnished 59

CHEVY CHASE, D. C.—Overlooking park, 8 rms., bath and shower; ½ block Conn. ave.; close to schools and stores. Cleve. 3521.

HOUSES—Rent or Sale 60

DUTCH colonial house; 8 rooms, 2 baths; large yard; located 2 blocks east of Conn. ave. 2608 Tilden st. nw.; phone Adams 1736.

SUBURBAN—For Rent 61

5-RM., tile-bath apt.; h.-w. heat; hardwood fl.; fireplace; large front porch and lot. 27 Lawton ave., Clarendon, Va.

WANTED—TO RENT 65

QUIET, clean, reliable couple, good reference, will care for home, or apt., low rent, or board owner. Linc. 3337.

BUSINESS PROPERTY—Sale 67

WHEN you are buying or renting a home (or apartment), look for the General Electric All-Steel Refrigerator.

HOUSES for SALE 68

BUNGALOW, made over new, reached by Memorial Bridge and Mt. Vernon blvd., 5 rms., ba., veranda, beautiful hedge & shrubbery, $5,950; reasonable terms. Clev. 4733.

WHEN you are buying or renting a home (or apartment), look for the General Electric All-Steel Refrigerator.

LIFETIME OPPORTUNITY. 10 W. BLACKTHORN ST. (between clubs), ½ square west of CONNECTICUT AVE. Detached; 7 rooms, 2 baths; inclosed sun porch, fireplace; 2-car garage; on $6,000 lot, 70x120 (with trees); only $11,500; low cash, $67.50 month. Owner, Cleve. 0936.

FOUR BED ROOMS IN CHEVY CHASE $8,950

A real opportunity to acquire this detached home on a large lot within one square of a high school. Bearing fruit trees, inclosed sleeping porch.

4109 LELAND ST.
(West of Conn. Ave.)
Open Sunday, 1 to 8 P. M.
SHANNON & LUCHS CO.
1505 H St. NW. NA. 2345.

FARMS—Land for Sale 74

Garden Home & Farm
42 acres in beautiful section of long, healthful summers, handy friendly town; good 7-room house, basement barn, insured $2,800; dandy water, fruit, wood. At $2,250 you also get horses, poultry, full farm tools, growing corn, etc.; $750 down. Picture pg. 83, Free catalog 1,000 bargains. STROUT AGENCY, 1422-M Land Title Bldg., Phila., Pa.

Farm Near Washington
77 acres on macadam highway, mile village & bus line, 30 miles Washington; 35 acres tillage, stream, wood, lots fruit; good 7-room house, nice shade, electricity ¼ mile; barn, farm bldgs. Only $2,800, with $1,000 down; 5 acres, ¼ ac. potatoes, 3 ac. tobacco, fruit, etc., included if taken soon. John Sollars, STROUT AGENCY, White Plains, Md.

APARTMENTS—Furnished 50

ADAMS MILL RD. NW., 2707—2 rooms, dressing rm. and kit.; well furnished; $57.50 mo. See janitor.

BELMONT RD. NW., 1814—2 large rms., bath, porch, sink, gas stove; 4th fl.; private home; redecorated.

HAMILTON ST. NW., 921—Two sunny, clean, communicating front rooms; 2d floor; sink, gas range and dishes; reasonable. Ga. 1472.

INGLESIDE TERRACE NW., 1820—Large front rm., kitchen, bath; h.-w. h., elec., gas, phone; overlooking park; $30 Adams 8285.

K ST. NW., 1413—2-rm., kitchen, bath, reception-hall basement apt.; everything furn.; $45; adults only.

WHEN you are buying or renting a home (or apartment), look for the General Electric All-Steel Refrigerator.

1ST ST. NW., 2301—Near park; 3 rooms and bath; cool; everything furnished; cont. hot water; reasonable. Dec. 0566.

2869 28TH ST. NW.—Desirable apt., 3 rms., kit., bath, large porch; Frigidaire; convenient to public transportation.

WE PLACE YOU FREE. Furn. and unfurn. apts. and houses. NATIONAL RENTAL SERVICE, 1427 Eye st. nw. District 6768.

CAVANAUGH COURT
1526 17th St. NW.
1 room, kitchen, bath $40.00
1 room, kitchen and bath; Frigidaire $45.00
2 rooms, kitchen and bath; Frigidaire $55.00

DUMBARTON COURT
1657 31st St. NW.
1 room and bath $30.00
2 rooms, kitchen and bath 60.00
3 rooms, kitchen, bath, porch ... 80.00
5 rooms and bath; Frigidaire 85.00

NETHERLANDS
1860 COLUMBIA RD. NW.
3 rooms, kitchen and bath; Frigidaire. Nicely furnished $90.00

1213 17TH ST. N.W.
6 rooms, bath, porch $100.00

Allan E. Walker & Co., Inc.
302 Edmonds Building.
917 15th St. NA. 2690.

THE SOUTHERN,
1507 M ST. N.W.
Furnished 1 Room and Bath, $35 to $50.
1 Room, Kitchenette and Bath, $55 and $60.
Weekly Rates.
DOWNTOWN.

Elevator service, maid service, electricity furnished, electric refrigeration. Exceptionally desirable and convenient location; short walk to business district, theaters and Government buildings.

See Resident Manager on Premises.

For an alert, responsive field, use Post Classified Ads for service, rentals or sales.

Post Directory of the Capital's most desirable Apartments

Park Tower
2440 16th St. N.W.
ANNOUNCES
New Rental Schedule
—to meet reduced incomes—in all size apartments.
1 Room and Bath to 6 Rooms, 2 Baths and Porch
$32.50 to $170
Complete Service
SHANNON & LUCHS CO.
1505 H St N.W. National 2345

COOPERATIVE APT, 1705 Lanier pl. nw., No. 207—Two rooms, dinette, kitchen, $55.

GEORGIA AVE., 3930—3-4 room modern apts.; low rents; near stores, schools, transportation. Georgia 5047.

WHEN you are buying or renting a home (or apartment), look for the General Electric All-Steel Refrigerator.

RUTLAND COURTS, 1725 17th NW.—Two large rooms, kit., bath, reception hall; Frigidaire on house current; reasonable; 1 large room, kit., bath; $40, including Frigidaire.

DESIRABLE downtown apartments, three and four rooms and bath. Low rent. Inquire Henry Salus, 920 New York ave.

3422 CONN. AVE. N. W.
Very desirable apartment available in this attractive building. 2 rms., kit. and bath, in excellent repair and ready for immediate possession; electric refrigeration; low rental.

GLASGOW COURT,
330 Rhode Island Ave. N.E.
In this attractive modern building can be found the lowest rentals in Washington. Electric refrigeration on house current, large rooms, light oak floors, tinted walls, best exposures. 1 room, kitchen and bath, $37.50; 2 rooms, kitchen and bath, $45, and 4 rooms and bath (2 bedrooms), $62.50. Convenient location.

THE BRADFORD,
1800 K St. N.W.
Revised Rentals.
Imposing modern corner building. Very comfortable units of 1, 2 and 3 rooms, kitchen, bath and reception hall, $45 to $85 unfurnished, $55 to $82.50 furnished. All-night elevator and switchboard, individual electric refrigerator, on house. Manager.

EMBASSY TOWERS,
1620 Fuller St. N.W.
Revised Rentals.
Newly completed apartment home for the better class in the Embassy section. Flawlessly modern apartments of 2 and 3 spacious rooms, kitchen, dining alcove and bath, $67.50 and up. Solariums in some apartments. Electric refrigeration, all-night elevator, tinted tile baths. Competent manager.

1616 16th St. N.W.
Downtown apartments worthy of note. 1, 2 and 3 rooms, kitchen, dining alcove and bath, $37.50 up. Murphy beds, elevator and switchboard; electric refrigeration. Manager on premises.

BRIARLEY HALL,
1740 K St. N.W.
Featuring low rentals. Entire building completely remodeled. Units of 1, 2 and 3 rooms, kitchen and bath. Various exposures; $38.50 to $70. Newly installed Frigidaires on house current.

MAMMOTH OAK GARDENS,
1609-1611 31st St. N. W.
Revised Rentals.
Cozy detached buildings opposite magnificent estate along shaded street in historic old Georgetown. Nicely finished apartments of 1 and 2 rooms, kitchen and bath, $41.50 to $60. Electric refrigeration. Manager.

NEW HAVEN
236 Mass. Ave. N.E.
Modern fireproof corner building, near Union Station. Delightful units of 1 room and bath at $30, 1 room, kitchen, bath at $39.50; 2 rooms, kitchen and bath, $62. Kelvinator on house current. Elevator. Manager.

BROOKLAND COURTS
1210-1218 Perry St. NE.
Revised Rentals.
Detached twin buildings in cool, detached section. Comfortable apartments of 3 and 4 rooms, kitchen and bath, $52.50 up. Shower baths. Frigidaire on house. Incinerator. Manager.

THE EVARTS
1208 Evarts St. N.E.
Just north R. I. Ave. 2 and 3 rooms, kitchen and bath, $42.50 up. Frigidaire.

THE BELFORD
304 F St. N.W.
Revised Rentals.
Walking distance downtown. Moderate rents. Modern units of 1 and 2 rooms, kit., bath, $35.00 to $45. Electric refrigeration.

THE HOWE,
300 F St. N.W.
Revised Rentals.
Close to business district. 2 rooms, kitchen and bath, $42.50. Electric refrigerator.

1830 R ST. N.W.
Located in fashionable Dupont Circle zone. Well ventilated apartments of 1, 2 and 3 rooms, kitchen and bath, $43 to $75. G. E. refrigeration, elevator. Manager.

THE RHODE ISLAND,
1929 1st St. N.W.
Eckington. 2 rooms, kitchen and bath, only $40.

1314 14th ST. N.W.
Downtown 3 rooms, kitchen and bath, $37.50 unfurnished, $50 furnished. Manager.

1133 14th ST. N.W.
Downtown. 2 rooms, kit., bath, $27.50 up.

1109 14th ST. N.W.
Downtown. 2 rooms, kitchen, bath, $37.50. Newly remodeled

1813 35th St. N.W.
Something modern, yet inexpensive. 2 and 3 cool rooms, kitchen and bath, $30 up. Electric refrigeration.

1719 35th ST. N.W.
Opposite Western High. Roomy units of 2 rooms, kitchen and bath, $40 up. Frigidaire. Manager on premises.

3435 R ST. N.W.
Corner building. Cheerful suites of 2 rooms, kitchen and bath, $45 up. Frigidaire. Resident manager.

1905 PENNA. AVE. N.W.
Convenient to shopping district, 4 rooms, kitchen and bath $50

3110 WISC. AVE. N. W.
Revised Rentals.
Refreshing altitude, facing Washington Cathedral. 2 or 4 rooms, kit., bath, $45 to $57.50. Electric refrigeration.

809 KENNEDY ST. N.W.
Revised Rentals.
Large, spacious rooms in this airy, semisuburban building. 1 and 2 rooms, kitchen and bath, $37.50 to $47.50. Frigidaire.

BOSS & PHELPS
1417 K Street. Na. 9300.

Learn the power of tiny messages in Post Classified Ads. Low cost and quick response. Just phone National 4205.

Apartment Price Indexed Ads
Desirable apartments in select locations are listed here according to price for your convenience. Post Price Indexes will guide you to the apartment you want at the price you want to pay.
Easy to Find

$30 to $42.50. CAMBRIA-MAJESTIC, 1324-26 Euclid St. N.W. Convenient to shops, schools and churches, in the best Northwest residential section. Modern, well-equipped building, with porches. 2 rooms and bath, nonhousekeeping; 2 rooms, kitchen and bath apartment now available.
C. A. SNOW CO.
710 8th St. NW. Nat. 1921

$30 to $75. THE MONTANA, 1726 M St. N.W. Just off Connecticut Ave., around corner from Mayflower Hotel. Within walking distance downtown. Finely equipped buildings. 1 to 4 rooms, kitchen and bath, electrical refrigeration. 24-hour service.
DISTRICT 8781

$37.50. THE WILSON, 412 First St. S.E.—Adjacent to House and Senate Office Buildings and Library of Congress. Modern, well-equipped apartments, featuring pantries and porches. 2 rooms, kitchen and bath apartment, in excellent condition, now available.
C. A. SNOW CO.
710 8th St. NW. Nat. 1921

$40 1430 G ST. N.E. Corner, 2d floor apartment of 2 rooms, kitchen and bath. General Electric refrigeration free.
L. T. GRAVATTE
729 15th St. N.W. Nat. 0753

$49.50. 4240 39TH ST. N.W., North Cleveland Park. 2 rooms, kitchen, bath and reception hall. Frigidaire on house current.
J. E. DOUGLASS CO.
1621 K St. N.W. Met. 5678

$50 THE SUSQUEHANNA, 1430 W St. NW.—Modern building, adjacent to Meridian Park, close to schools, churches and shops, between car and bus lines. 4 rooms, kitchen and bath apartment, in perfect condition now available.
C. A. SNOW CO.
710 8th St. NW. Nat. 1921

$52.50. 429 KENYON ST. N.W., 2d floor front; 4 rooms, kitchen and bath; newly papered and painted.
L. T. GRAVATTE
729 15th St. N.W. Nat. 0753

$52.50. 3010 WISCONSIN AVE.—Overlooking National Cathedral. Modern, fireproof building. Free Frigidaire with large, new cabinets. Elevator. All apts. in excellent condition. 2 large rooms, kitchen, bath, large closets, furnished dinette. Resident manager, Apt. 102.
J. C. WEEDON CO.
1727 K St. N.W. Met. 3011

$60 WINTON-STANLEY, 1409-11 Harvard St. NW.—At the top of Sixteenth St. Hill. Ideal location, close to churches, shops, schools and theaters. Cool, airy, apartment consisting of 4 rooms, kitchen, bath and porch; ready for occupancy.
C. A. SNOW CO.
710 8th St. NW. Nat. 1921

$60 to $78.50. 2001 16TH ST. N.W. One of Washington's finest apartment houses. Located on fashionable Embassy Row, this splendidly equipped, triangular building offers three exposures. 2 and 3 rooms, kitchen and bath, electrical refrigeration. 24-hour service. Resident Manager.
NORTH 2363

WANTED—Small unfurn. apt.; private bath; kitchenette; inadoor bed; not over $36. Telephone immediately Miss Galt, Natl. 9086.

3218 WISCONSIN AVE. N.W.
Two blocks north of Mass. ave., opposite Washington Cathedral; high elevation; convenient to stores and schools; automatic refrigeration on house meter.
Apt. 15, 2 rms., kit. and bath.
$45.00
Apt. 27, 3 rms., dinette, kit. and bath.
$65.00
Newly decorated throughout.

THE CEDRIC
4120 14TH ST. NW..
Corner of 14th and Upshur sts. nw.; convenient to schools, churches, car and bus lines; automatic refrigeration; elevator. All baths have showers. Manager on premises.
Apt. 4, 2 rooms, kit. and bath
$50.00

1236 SHEPHERD ST. N.W.
Clean, homelike apartment house; automatic refrigeration on house meter.
Apt 2, 3 rooms, kit. and bath.
$60.00

THE HOME
7TH AND MASS. AVE. NW.
Downtown location; convenient to shopping center; Frigidaire.
Apt. 40, 3 rooms, kit. and bath.
$55.00
Apt. 41, 5 rooms and bath.
$65.00

AMERICAN SECURITY AND TRUST COMPANY
Real Estate Dept.
15th & Penna. Ave. N.W. Natl. 4815.

"CATHEDRAL MANSIONS SOUTH"
2900 Connecticut Ave.
Exclusive residential apartment building; 24-hour switchboard and elevator service.
1 room, kit. and bath...... $42.50
2 r., kit. and bath.$55.00 and 60.00
3 rms., kit. and bath........ 80.00
5 rooms and 2 baths........110.00

"1321 EUCLID ST. N. W."
2 r. k. b......................$45.00
3 r., k. b...................... 56.50
Electrolux.

"THE KNOWLTON"
2227 20th St. N.W.
Switchboard and elevator service; electric refrigeration.
2 rooms, kitchen bath and porch ....$52.50 and $65.00
3 rooms, kitchen, bath and porch ....$80.00 and $92.50

"PELHAM COURTS"
2115 P St. N.W.
Switchboard and Elevator Service. Refrigeration on House Current.
1 r. b..............................$32.50
2 rooms, kitchen, bath and balcony $60.00
3 rooms, kitchen, bath, foyer, balcony $80.00

"THE MONTEREY"
Corner Conn. Ave. and Porter St.
Apartment building, with electric refrigeration on house current, and elevator service; two exposures.
2 rooms, kitchen, bath and porch; available..$47.50 to $60.00
3 rooms, kitchen, bath and porch $75.00
See Resident Manager.

"2426 19th ST. N. W.
3 rooms, kitchen and bath ....$62.50 to $72.50
Electric Refrigeration.

H. G. Smithy Co.
1418 Eye St. Nat. 5904.

SULGRAVE MANOR
5130 Connecticut Avenue
Living room, dressing room, dining alcove, kitchen and bath..........$50
2 rooms, foyer, dining alcove, kitchen and bath ....$67.50 up
3 rooms, foyer, dining alcove, kitchen and bath ....$85 up
Available with open or sun porch.
24-Hour Switchboard and Elevator Service
Resident Manager

HIGHLANDS
CONN. AVE. AND CALIFORNIA ST.
Best Located Apartment in Washington
Housekeeping apartment of 5 rooms and bath.
Nonhousekeeping apartments of 1, 2 and 3 rooms and bath.
$50 to $130 Unfurnished.
$65 to $167.50 Furnished.
All Outside Rooms.
Highest Class of Occupancies
Excellent Dining Room.
Complete Hotel Service if Desired.
Rentals Include Electricity and Refrigeration.
Manager on Premises.

WESTMORELAND
2122 CALIFORNIA ST.
Just Off Connecticut Avenue.
2 rooms and bath, nonhousekeeping, $50.
5 rooms, reception hall and bath, $110.
6 rooms and bath, large porch, $125.
Cafe.
24-Hour Elevator and Telephone Service.
Rentals include electricity and refrigeration.
Manager on Premises.

RICHELIEU
1750 HAVARD ST. N.W.
Overlooking Rock Creek Park.
2 rooms, kitchen and bath, $60.
3 rooms, kitchen and bath, $75.
Electric Refrigeration on House Current.
Elevator and All Outside Rooms.
Manager on Premises.

LINKINS CO.
1733 DeSales St. Dist. 3522.

THE LONGFELLOW,
5521 Colorado Ave. NW.
A few apartments still available in this beautiful new building, which just opened on Aug. 1. Modern in every detail.
2 rooms, kitchen, bath, open porch, dinette $65.00
2 rooms, kitchen, dinette, bath, inclosed porch with fold-away bed ....$69.50 and $75.00
Gas, Electricity and Refrigeration Furnished. Elevator.
See Resident Manager, Apt. 105.

THE GELHAVE,
405 10TH ST. NE.
These desirable apartments available at lowered rentals.
1 room, kitchen and bath.......$37.50
2 rms., kitchen, bath, $47.50 and $52.50
3 rooms, kitchen, bath...........$62.50
Electrical refrigeration on house current.
Resident Mgr., Apt. 101.

THE COLORADO,
At 14th and Longfellow Sts.
Situated in an extremely convenient neighborhood.
3 rooms, kitchen, bath..........$55.00
Electrical refrigeration on house current.
Resident Mgr., Apt. 205.

THE NEW HAMPSHIRE,
3800 New Hampshire Ave. NW.
Most Convenient Location.
1 room, kitchen and bath.....$42.50
2 rms., kit., bath and porch....$62.50
Electrical refrigeration on house current; elevator.
Resident Mgr., Apt. 105.

THE DAHLIA,
7019 Georgia Ave. NW.
Just Opposite Walter Reed Hospital.
Living room, kitchen and bath $37.50
Living room, 2 bedrooms, kitchen and bath $67.50
Living room, kitchen and bath, unfurnished, $47.50. Furnished. $59.00
Electrical refrigeration on house current. Elevator service.
Resident Mgr., Apt. 106.

THE ALLISON,
4425 14TH ST. NW.
2 rooms, kitchen and bath......$52.50
3 rooms, kitchen and bath......$62.50
Electrical refrigeration on house current.
Resident Mgr., Apt. 21.

THE QUINCY,
811 Quincy St. NW.
1 room, kitchen and bath......$42.50
2 rooms, kitchen and bath......$55.00
Electrical refrigeration on house current.
Elevator.

L. E. Breuninger & Sons, Inc.
211 Investment Bldg. Natl. 2040

WOODLEY PARK TOWERS
2737 Devonshire Place.
West of Conn. ave. at the Klingle Bridge. Apts. of various sizes, furnished and unfurnished; hotel service, shops, garage. Resident manager. Col. 2737.

1841 COLUMBIA ROAD.
At Mintwood Place
NEW RATES.
Modern apts. of 2 and 3 rooms, dinnette, kitchen and bath. Electric refrigeration; 2 elevators, 24-hour service. Secretarial telephone service. Resident manager.

THE BELVEDERE
1301 Massachusetts Ave. N. W. Corner 13th.
Apts. of 2 and 3 rooms, kitchen and bath, inclosed porches, foyers, showers, electric refrigeration, switchboard and elevator service. Resident manager.

1433 to 1443 SPRING RD. N.W.
Apts. of 1 and 2 rooms, kitchen and bath, dinette, $42.50 to $60.00. Electric refrigeration included. Resident manager.

THE ELLWOOD
1421 12th St. N.W.
Apts. of 2, 3 and 4 rooms, kitchen and bath. Electric refrigeration. Resident manager.

2500 K STREET N.W.
Apts. of 2 rooms, kitchen and bath; electric refrigeration; $39.50 to $45.00. Resident manager.

THE NEW BERNE
1115 12th St., at Mass. Ave. N.W.
Redecorated apts. of 2, 3 and 4 rooms, kitchen and bath; electric refrigeration; resident manager.

THE GUTHRIDGE
2115 F Street N.W.
NEW RATES.
Apts. of 1 room and bath, 1 and 2 rooms, kitchen and bath, $30.00 to $61.50, switchboard and elevator service; electric refrigeration. Resident manager.

3901 CONNECTICUT AVENUE
Apts. of 1 room, kitchen and bath to 5 rooms, kitchen, 2 baths and porch; showers; 24-hour elevator and switchboard service; garage in basement; electric refrigeration; resident manager.

CHATEAU THIERRY
1920 S St. at 20th
NEW RATES.
Apts. of 1 room and bath, $32.50, 1 and 2 rooms, kitchen and bath, $40.00 to $60.00. Electric refrigeration. Resident manager.

70 RHODE ISLAND AVE. N.W.
Apt. of 4 rooms, kitchen and bath, $45.00.

219 H STREET N.W.
Apts. of 1 and 2 rooms, kitchen and bath, $27.50 to $42.50. Resident manager.

THOS. J. FISHER & CO. INCORPORATED
738 15th St. District 6830

You and Your Wife

—will enjoy this cool, quiet secluded place. Fine apartment house section. Modern 5-story building. 24-hour elevator. Free refrigeration.
2 rooms, foyer, kitchen, dinette, bath, $52.50 to $55
The Parkside
1702 Summit Place N.W.
Resident Manager, Apt. 101
Adams 1563.

WITH ELECTRICAL REFRIGERATION.
HAMMOND COURT,
30th and Que Sts. N.W.
Apts. 5 & 6 r., k. & b..$75 to $112.50
WILLSONIA,
1830 K St. N.W.
Apts. 1 & 2 r., k. & b..$37.50 to $62.50
WOODWORTH,
1206 10th St. N.W.
Apts. 2 r., k. & b.....$46.50 to $51.50
MONTGOMERY,
1151 North Capitol St.
Apts. 3 & 4 r., k. & b..$38.50 to $58.00
1661 PARK ROAD N.W.
Apts. 2 & 3 r., k. & b..$47.50 to $70.00
1009 11TH ST. N.W.
Apts. 1 r., k. & b......$42.50 to $50.00
425 D ST. S.E.
Apts. 1 & 2 r., k. & b..$32.50 to $45.00
1820 MASS. AVE. N.W.
Apts. 2 r., k. & b......$65.00 to $70.00
The Washington Loan and Trust Co.
Real Estate Dept. Nat. 3440

2400 16th St.
Opposite Meridian Hill Park
Washington's finest in-town apartment residence offers, at rentals uniformly consistent with today's adjusted incomes, suites of 1 room and bath to 8 rooms, 3 baths
$50, $80, $100 up

Where Luxurious Living Is More Than Economical
SEDGWICK GARDENS
Connecticut Ave. at Sedgwick St.
1 Room and Bath to 5 Rooms and 2 Baths
$57.50 Up
Secretarial Service Garage

Alto Towers
WISCONSIN AVENUE AND WOODLEY ROAD.
Bright, cheerful, modern apartments.
Kelvinator, radio outlets, parquetry floors, resident manager.
Schools, churches, stores, buses and car lines at your door
A few choice apartments left of 1 room, kitchen, dinette and bath, $50.00; 2 rooms, kitchen, dinette and bath, $60.

THE FAIRFAX APTS.
1200 East Capitol St.
4 rooms, kitchen and bath. $45.00.

1372 RANDOLPH ST. N.W.
2 rooms, kitchen, dinette and bath, $55.

NO. 3 RIGGS COURT
(Rear of 1516 Conn. Ave.)
2 rooms, kitchen and bath; studio apt.

1737 NEW HAMPSHIRE AVE. N.W.
3 rooms, kitchen and bath. $70.

WEAVER BROS INC. REALTORS
Washington Bldg. Dist. 9486

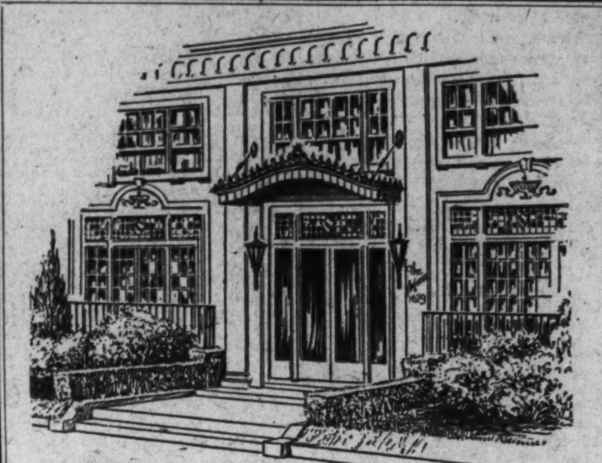

The Argonne
Topping fashionable Sixteenth street, with its balconied windows offering the full panorama of beautiful Washington and a glimpse of the historic Virginia hills, is the ideal apartment for the discriminating tenant who demands and appreciates distinctive surroundings, unexcelled service and the ultimate word in modern equipment.

The Argonne provides also a luxuriously appointed lobby for your social needs, a garden for your children, a garage for your car, a well-equipped newsstand, maid, valet and laundry service.

A courteous management will assist you in selecting an apartment to meet your needs, whether it be one room and bath, nonhousekeeping, or five rooms and two baths, with fully equipped kitchen.

Sixteenth at Columbia Road

GOOD PLACES TO LIVE
MODERATE RENTALS
OWNERSHIP MANAGEMENT

FALKSTONE COURTS
1401 FAIRMONT ST. N.W.
Apartments of 3 rooms, bath and foyer, to 5 rooms and bath, $50 to $85.
24-hour elevator and switchboard service. Electric refrigeration.

THE CORTLAND
1760 EUCLID ST. N.W.
Near 18th and Col. Rd.
Apartments of 5 rooms, bath and foyer, $80 to $100.
24-hour elevator and switchboard service. Electric refrigeration.

2800 ONTARIO ROAD N.W.
Corner Lanier Place.
Apartments of 5 rooms and bath, $115; 6 rooms and 2 baths, $135. Electric refrigeration and all-night service.
Agent on premises.

PARK ROAD COURTS
1346 PARK ROAD.
Apartments of 4 rooms, bath and foyer, $70 and $78. Electric refrigeration. Some with porches.

2701 CONN. AVE. N.W.
COR. WOODLEY ROAD.
Apartments of 2 rooms, kitchenette and bath to 5 rooms, bath and foyer, $50 to $135. 24-hour elevator and switchboard service. Electric refrigeration. Some apts. furnished

THE CHEVY CHASE APTS.
AT CHEVY CHASE CIRCLE.
Apartments of 4 rooms and bath, $75, and 5 rooms and bath, $100. Electric Refrigeration.

CHATHAM COURTS
1707 COLUMBIA RD.
Apartments of 2 rooms, bath and foyer to 6 rooms, 2 baths and foyer, $50 to $150; 24-hour elevator and switchboard service; electric refrigeration.

2659 CONN. AVE. N.W.
Southeast corner Conn. avenue and Woodley road.
Apartments of 2 rooms and bath, $45 unfurnished; 3 and 4 rooms, bath and foyer, $60 and $80.

BLISS PROPERTIES
35 B St. N.W. or 1401 Fairmont St. N.W.
Telephone Lincoln 1860 or Adams 8464

Cathedral Mansions
—3000-3100 CONN. AVE.—
ONE ROOM, KITCHEN AND BATH $45.00 AND UP
TWO ROOMS, KITCHEN AND BATH $57.50 AND UP
THREE ROOMS, KITCHEN AND BATH $80.00 AND UP
Cathedral Mansion Apartment vacancies are priced to meet present rental conditions...see them before you rent.

All apartments have a sufficient amount of closet space and large rooms with wall space suitable to the proper placement of furniture. Electricity and electric refrigeration are included in rent. Telephone switchboard and elevator service.

The apartment housewife will enjoy the conveniences offered by two nationally-known grocery stores, a druggist, caterer, and laundry branch located in building. Street car and bus transportation at all entrances. Large play areas for children.

ADams 4800

St. Nicholas
2230 California St.
NEW SCHEDULE OF REDUCED RENTALS
Excellent location in Washington's most desirable residential section, convenient to public and private schools.
Apartments with 2 and 3 bedrooms, 2 baths and screened porches.
Secretarial switchboard and 24-hour elevator service. Resident manager.
North 8856.

1726 MASS. AVE. N.W.
6 rms., 2 baths, solarium, servants' quarters and garage on Washington's most beautiful avenue. Available at reasonable rent.

THE MINTWOOD
1843 Mintwood Pl. N.W.
Convenient to 18th and Columbia Rd., stores, schools, car lines. Delightful location, quiet and homelike.
1 room, rec. hall and bath....$27.50
2 rooms, kitchen, rec. hall and bath (two exposures)........ 47.50
Free Electric Refrigeration

1511 PARK RD. N.W.
Near churches, schools, buses and cars. Quiet and homelike; 6 rooms, reception hall, bath and porch; front apt., Electric Refrigerator. Reasonable rent. See Janitor.

501 12TH ST. N.E.
2 rooms, kit. and bath.........$45.00
Electric Refrigeration, $2.50.
3 rooms, kitchen and bath....$50.00
Electric Refrigeration, $2.50.

THE WOODROW
1835 Phelps Pl. N.W.
Free Electric efrigeration
24-Hour Elevator Service
3 rooms, kit., bath, rec. hall..$85.00

THE SHAWMUT
2200 19th St. N.W.
Corner Kalorama Road
Just off Columbia Road
2 rooms, kit. and bath.........$70.00
2 rms., kit., bath and porch... 60.00
3 rms., rec. hall, kit. and porch 90.00
Electric Refrigeration
24-Hour Switchboard and Elevator Service

THE SEMINOLE
1444 W St. N. W.
2 rms., kit., bath, rec. hall....$37.50
3 rooms, kit. and bath........ 45.00
4 rooms, kit. and bath........ 50.00

THE NATCHEZ
1440 W St. N.W.
3 rms., kit. and bath..........$40.00

WALTER A. BROWN
1400 H St. N.W. NAtional 1652

Washington's Most Modern Hotel Apartment in one of the most exclusive sections.

The Dupont Circle
Connecticut Ave. at Dupont Circle
Rentals Starting at $37.50
Including electricity and telephone service charge
Delightfully cool and livable apartments of one room and bath to 3 rooms and 2 baths, with and without service pantries.
WITHIN WALKING DISTANCE OF MOST GOVERNMENT DEPARTMENTS
Circulating ice water in each bath, full tiled bath with tub and shower.
BEAUTIFUL, COOL, ROOF LOUNGE
Your Inspection Invited
You will be delighted with the coolness and comfort of this building—and find accommodations to meet your revised pay schedule.
Owner Management

THE BRIARCLIFF
1862 Mintwood Pl. N.W.
Convenient, Quiet Location, Three Exposures—Electric Refrigeration
3 rooms, kit. hall and bath....$75.00
4 rooms, kit. hall and bath....$90.00

THE LELAND
2012 O Street N.W.
One Block South of Dupont Circle
Electric Refrigeration.
2 rooms and bath...$32.50 and $35.00
2 rooms, kit. and bath...........$52.50
3 rooms, kit. and bath...........$57.50

American Security & Trust Company
Real Estate Dept.
15th & Pa. Ave. N.W. Na. 4815.

4027 CONN. AVE. NW.—4 rooms, kitchen, bath; sleeping porch, with 10 windows; garage space; priv. entrance, Cleve. 1200.

The Presidential
1026 16th St. N.W.
Refined Neighborhood on Lower 16th St. Convenient, electric refrigeration.
1 room and bath.
3 rooms, kit. & bath.
5 rooms and 2 baths.
Reasonable Rentals
H. G. Smithy Co.
1418 Eye St. N.W. Natl. 5904

DESIRABLE APARTMENTS ALL SECTIONS OF THE CITY

ALBAN TOWERS,
3700 Massachusetts Ave. N.W.
2 rooms, dinette, kitchenette, bath and porch to 6 rooms and 3 baths and porch, $65 to $160. Cafe—Hotel Rooms, Furn. Apts., Drug Store, garage, Resident Manager.

THE ALTAMONT,
1901 Wyoming Ave. (At 20th St.)
1 room and bath, $42.50, to 6 rooms and 3 baths, $200.

THE PONCE DE LEON,
4514 Connecticut Ave.
4 rooms and bath to 6 rooms and 2 baths, $80 to $135.
Resident Manager.

2000 MASS. AVE. N.W.
11 rooms and 3 baths, $500.

2116 KALORAMA RD.
4 rooms, kit., bath and porch, $95.00. 5 rooms, kit. and 2 baths, $110 and $125.00.

WENDELL MANSIONS,
2339 Mass. Ave. N.W.
11 rooms and 4 baths, $350.

1316 NEW HAMPSHIRE AVE.
4 rooms and bath to 5 rooms and bath, $82.50 to $100.
Resident Manager.

THE WINDERMERE,
1825 New Hampshire Ave. N.W.
1 room and bath to 4 rooms and bath, $35 to $82.50.
Resident Manager.

THE HARROWGATE,
1833 New Hampshire Ave. N.W.
1 room and bath to 4 rooms and bath, $30.00 to $77.50.
Resident Manager.

THE SHELBURNE;
N.E. Corner 17th St. at S.
4 rooms and bath, $69.50.
Resident Manager.

THE ASHTON,
1436 R St. N.W.
2 rooms and bath, $30.00.
4 rooms, bath and porch, $55.00.

1752 N ST. N.W.
1 room, kit. and bath, $40.00.

THE WINSTON,
3145 Mt. Pleasant St.
5 rms. and bath, front apt., $60 to $65.

THE STRATHMORE,
3501 13th St. N.W.
2 rms., kit. and bath, $45 to $55.50.
Resident Manager.

THE ROCKINGHAM,
1317 R. I. Ave. N.W.
3 rooms, kit., bath, $60; to 4 rooms and bath, $70.00.
Resident Manager.

THE BAYHEAD,
724 3rd St. N.W.
1 room, kit. and bath, and 2 rooms, kit. and bath, $35.00 to $52.50.

3314 MT. PLEASANT ST. N.W.
1 room, kit. and bath to 2 rooms, kitchen and bath, $32.50 to $52.50.
Resident Manager.

THE WALRAFF,
3025 15th St. N.W.
2 rooms, kit. and bath to 3 rooms, kitchen and bath, $42.50 to $55.00.
Resident Manager.

STUDIO APARTMENTS,
Near Dupont Circle.
Large living room with open fireplace, bed room, kitchen and bath. Reasonable rent.

THE SEVILLE,
2129 18th St. N.W.
5 rooms and bath, $52.50 to $80.

2310 ASHMEAD PL. N.W.
2 rooms and bath to 4 rooms and bath, $50 to $70.
Resident Manager.

2222 QUE ST. N.W.
3 rooms, kit. and bath to 5 rooms, kitchen and 2 baths, $70 to $110.
Resident Manager.

2721 ADAMS MILL RD. N.W.
2 rooms, kit. and b., fur., $65.

2531 QUE ST. N.W.
1 room, kit., dinette and bath and 2 rooms, dinette, kitchen and bath, $40 to $50.

1303 RANDOLPH ST. N.W.
2 rooms, kitchen and bath, $48.50, $49.50.

4700 CONNECTICUT AVE.
4 rooms, bath, porch to 7 rooms, 2 baths, porch, $90.00 to $170.00.
Resident Manager.

4701 CONN. AVE.
4 rooms and bath, $90.
5 rooms and bath, $100 to $120.
Resident Manager.

KEW GARDENS,
2700 Que St. N.W.
1 room, kit. and bath to 5 rooms, kit. and bath, $40 to $110.
Resident Manager.

3701 MASS. AVE. N.W.
2 rooms, dinette, kitchenette, bath and porch to 4 rooms, kitchen, bath and porch. Rentals reduced.
Resident Manager.

THE McREYNOLDS,
Corner 18th and G Sts. N.W.
1 room, kitchen and bath, $37.50 to $45.00.
2 rooms, kitchen and bath, $50.00 to $62.50.
Resident Manager.

1818 RIGGS PL. N.W.
1 room, dinette and bath, $35.00 to $39.50.
Resident Manager.

THE CECIL,
15th and L N.W.
1 room and bath to 3 rooms and bath, $30.00 to $77.50.
Resident Manager.

THE ARDEN,
1420 R St. N.W.
3 rooms, bath and porch, $42.50.

THE PORTSMOUTH,
1735 N. H. Ave. N.W.
1 room and bath, $35.00, to 4 rooms, kitchen and bath, $85 to $90.
Resident Manager.

3409-11 29th ST. N.W.
3 rooms and bath, $53.
4 rooms and bath, $63.00.
Frigidaire on house current.
Resident Manager.

THE MARNE,
2460 13th St. N.W.
3 rooms and bath to 5 rooms and bath, $43.00 to $70.00.
Resident Manager.

THE KLINGLE,
Conn. Ave. and Macomb St.
2 rooms, dining alcove, kitchen and bath, $50.00 to $62.50.
Resident Manager.

2124 EYE ST. N.W.
1 room and bath to 3 rooms, kitchen and bath, $32.50 to $67.50.
Resident Manager.

1811 H ST. N.W.
3 rooms and bath, $52.50.

THE ALABAMA,
1815 N St. N.W.
5 rooms and bath to 7 rooms and bath, $65.00 to $75.00.

THE EVERETT,
2127 P St. N.W.
1 room, d. a., kit. and bath to 3 rooms, dining alcove, kitchen and bath, $43.00 to $60.00.
Resident Manager.

1611 CONN. AVE. N.W.
2 rooms, kit. and bath, $40.00 and $50.00.

1665 LAMONT ST. N.W.
1 room, d. a., kit., bath to 3 rooms, d. a., kit. and bath, $37.00 to $60.00.

THE EMERSON,
1824 Belmont Rd. N.W.
2 rooms, kitchen and bath, $63, to 3 rooms, rec. hall, kit. and bath, $75.

CARLISLE COURT.
1401 Columbia Rd.
3 rooms and bath and 4 rooms and bath, $44.50 to $60.00.
Resident Manager.

A number of large apartments ranging in price from $115.00 to $1,250.00 per month

RANDALL H. HAGNER & COMPANY
MORTGAGE LOAN CORRESPONDENT
New York Life Insurance Company
1321 Connecticut Ave. Phone Decatur 3600
Nights and Holidays Call Clev. 4705

Fourth Section — Pages
Stage and Screen...1 and 3
Radio Programs.......... 2
With the Chess Players... 2
Among the Artists....... 3

The Washington Post.

Fourth Section — Pages
News of the Theaters..... 3
Books and Authors........ 3
Take-offs and Landings... 4
Among the Veterans....... 4

WASHINGTON: SUNDAY, AUGUST 14, 1932. A

'American Madness' Ushers in 'Greater Show Season'

Leslie Howard in "Reserved for Ladies"—Metropolitan.

Kay Francis, William Powell in "Jewel Robbery"—Earle.

Kay Johnson, Walter Huston in "American Madness"—RKO-Keith's.

Virginia Bruce, John Gilbert in "Downstairs"—Loew's Fox.

Victor McLaglen in "Guilty as Hell"—Palace.

UNAVAILED-OF OPPORTUNITIES AND NEW ROADS TO EMINENCE

By NELSON B. BELL

UNHERALDED and unsung, the sixth anniversary of the advent of sound to the motion picture screen has come and gone.

It was on August 6, 1926, if memory serves correctly, that the Warner Brothers presented their epochal program in New York, demonstrating to the satisfaction of even the most skeptical that the audible screen was not only a feasible but an accomplished development, opening new fields of conquest to the cinema. Prophesies of vast achievement in the uplift of the human race immediately were made. Not too many of them have come true.

In celebrating the fifth anniversary of sound a year ago, this department lamented the failure of the articulate screen to create and develop a literature of its own. There was not then, and there is not now, to the best of my knowledge and belief, any creative bit of writing for the cameras and microphones ever perpetuated as such between the covers of a book. Adapted stage plays, novels and a few of the classics, yes, but I have yet to hear of any library of original works for the cinema of sound that might mark the beginning of a new and tangible art form not borrowed from some other and older medium of expression. This seems something less than the newest of the dramatic media deserves.

This, however, is not so flagrant a shortcoming, the briefness of the period considered, as the failure of the screen to realize its possibilities as a means of nurturing an improved public taste in music. When the perfection with which synchronized pictures could be made to reproduce the compositions of the masters was made evident by the New York Philharmonic's superb rendition of Richard Wagner's overture from "Tannhauser," on that memorable first program of the Warners, it was forthwith widely claimed that the audible screen would far outdistance the motion picture theater orchestra as a source of cultural development for the masses. It has done no such thing.

* * * *

When the coming of dialogue and the audibility of the pictured action's inherent commotions did away with the necessity of an orchestra of living musicians in the pit of the motion picture theater to establish the mood and the tempo of the subject being projected upon the silver sheet, there was automatically abolished an unobtrusive but none the less potent influence in the direction of mass understanding and appreciation of good music. Instead of magnifying the cinema's importance and value as a factor in building a national musical sense, the sound screen has stifled both.

* * * *

IT is a vivid and a sorry contrast that is presented between the present day of utter disregard of music as a potential element of audience appeal in our picture houses and the departed era of silent photoplays and living "symphony" orchestras, when music as an adjunct of celluloid entertainment was in its heyday and constituted one of the prime essentials of successful picture purveyance.

When the pit orchestras were abolished from our theaters, except as sources of accompaniment for vaudeville, it was freely forecasted here that their contributions to the weekly bills would be missed by a considerable segment of the theatergoing public. That dreary prognostication seems now to have fallen not far short of fulfillment.

At the moment, there is only one theater of major rank in the Capital giving the slightest consideration to music as a program unit worthy of serious and thoughtful attention. At Loew's Fox, Phil Lampkin, the youthful conductor who violates orthodoxy in the eyes of the casual observer by wielding the baton from the string side of his ensemble, is engineering a renaissance of music that is genuinely impressive and profoundly significant to those who have closely watched its progress.

Mr. Lampkin, from week to week, is scoring as decisively as anything on the Fox bills by the colorful rendition of overtures that have been heard time and time again in the local picture theaters, and many of which on previous occasions have died lingering and awful deaths. From such time-honored and hoary offerings as "Poet and Peasant," "Selections from Faust," "Classics Moderne" and other familiar works he has evolved vibrant and exciting musical moments that audiences have devoured with avidity and applauded with a spontaneous enthusiasm that can not easily be misinterpreted.

* * * *

A great measure of the effectiveness of the Fox overtures is due, of course, to the thorough musicianship and deft showmanship of the ebullient and energetic Mr. Lampkin, but another underlying cause, I think, is to be found in the public's hunger for good music—an appetite that has been keenly whetted by months of deprivation. Some astute management, sometime, will have the courage to announce a rehabilitation of the pipe organ as a source of tuneful diversion and, I dare say, will be handsomely rewarded in public acclaim for its temerity.

* * * *

IN the meantime, hope is held out for a survival of something of the cinema's original claim to novelty and daring by the apprehension for the screen of subject matter well out of the beaten path of latter-day production. One of these innovations is in immediate prospect; the other more remotely contingent upon the successful accomplishment of a hazardous project to which the filming will be merely incidental.

Beginning next Friday, the Capital will be privileged to view Charles T. Trego's camera record of life in that obscure garden spot known as the Island of Bali. Mr. Trego, a languorously romantic young man with an eye for the beautiful, was not content to photograph a superficial and cursory view of life on the "Isle of Paradise," but made his home there for a sufficient time to gain the confidence of the natives and lure before his cameras those aspects of a picturesque and exotic existence never before gelatinized for alien eyes.

The result is said to be an honest reproduction of a fascinating civilization, not distorted by the

Continued on Page 3, Column 5.

KEN MAYNARD HAS WESTERN AT COLUMBIA

Ken Maynard, hero of scores of Western pictures, is the main attraction at Loew's Columbia Theater this week with his latest movie, "Dynamite Ranch," a fast-moving melodrama of gunplay and romance.

Maynard's life has been as full of motion as his pictures, although he is still a young man. He was born in Mission, Tex., during the last era of the colorful days in the West. Ken's father, a rancher, trained his son to follow in his footsteps, and put him into a saddle as soon as he was able to walk.

During his early days on the ranch, Ken saw and absorbed much of the drama and romance of the old West and was familiar with the cowboy characters who have helped to make this part of the country famous. His interest in adventure, coupled with knowledge and understanding of horses, led Ken to run away when he was 14 years old and join a traveling circus.

From this time on his career was meteoric. From circus rider to winning the world championship cowboy contest in Chicago in 1920, and from that to motion picture stardom marked a swift ascent.

Today Maynard has one of the finest collections of Western regalia to be found west of the Mississippi. He is, also, the owner of the finest horses in California, which he keeps on a magnificent ranch in San Fernando Valley. The ranch also provides a hangar which houses several airplanes, which Maynard flies from time to time.

In "Dynamite Ranch" one of the chief actors, of course, is Tarzan, the cowboy's famous horse. Others in the cast are Ruth Hall, Alan Roscoe, Arthur Hoyt, Jack Perrin and Martha Maddox.

WHY SPEAK OF LOVE TO MISS T. BANKHEAD?

Tallulah Bankhead, continually reported engaged, will never be!

The Paramount film star asserted while costarring with Gary Cooper in "Devil and the Deep," that when she finds herself desperately enough in love to get married, she will do so on the spur of the moment, without any folderol of engagements, solitares and announcement parties.

"All of the reported engagements concerning me are extremely amusing, but they are a waste of headlines," she laughs. "It is quite boring to be so frequently reported engaged. The only saving grace is that all of my supposed fiances happen to have been good looking. In most cases, I have met my 'future husbands' only once or twice."

Love and marriage are matters upon which Miss Bankhead has no views.

"It is all perfectly silly to set standards in love for one's self," she comments. "When love and marriage come they are likely to be entirely different from one's plans. So why make plans?"

Asked regarding her preference between English and Americans, the Alabama girl who spent eight years on the London stage replied that nationality will make no difference.

"Both the Englishman and American have good and bad points," she smiles. "They are entirely different. The English don't pursue; they intrigue. The American treats his wife as a pal and strives to make her happy. Both are interesting approaches but the wife may spoil an English husband and an American do the same for his wife. It's a toss up."

MISS DVORAK DISCOVERS A FEW COUSINS

Ann Dvorak, who recently completed "Three on a Match" for First National, and Leslie Fenton, her husband, saw a performance of "Of Thee I Sing" at the Music Box in New York last week. These two film players had just arrived in New York by liner via the Panama Canal. They will sail for a vacation in England. Miss Dvorak, although she was born in New York, had not been there since early childhood. "I have millions of relatives here," she announced. "I'm just finding out how many, and I want to see them all." Hence the postponement for a few days of the voyage to Europe, which had been scheduled for an earlier date.

Ken Maynard and "Tarzan" in "Dynamite Ranch"—Columbia.

JOHN GILBERT AUTHOR-ACTOR AT LOEW'S FOX

Filmgoers are offered a twofold surprise in John Gilbert's newest picture, "Downstairs," which is now playing at Loew's Fox Theater.

In the first place, the production introduces the star in a characterization totally different from anything he has attempted before; in the second place, the leading feminine role is played by Virginia Bruce, who, as has recently been announced, will be the next Mrs. John Gilbert.

The stage show this week stars Betty Compson, leading lady of more than 200 silent and talking pictures, and also marks the farewell to Washington of Wesley Eddy, master of ceremonies, who has been holding forth at Loew's Fox for fourteen weeks.

Miss Compson comes here with the Loew vaudeville revue, "Starnight," a production which has in its cast doubles of many of Hollywood's most famous movie stars. They offer clever impersonations of the film great, and the resemblances are so striking in some cases that it is not easy to believe that the real character is not on the stage.

Among those Hollywood performers who are imitated on the stage bill are Charlie Chaplin, Harry Langdon, Robert Montgomery, Joe E. Brown, Anna May Wong, Laurel and Hardy and Fanny Brice. The doubles are Roy Bradley, Consuelo Gonzales, Paul Jones, Steve Savage, Anna Chang, Judy and Cheron, Julian Hall and Dorothy June.

In bidding good-bye to Washington, Wesley Eddy offers a song and dance routine that will long be remembered.

Reverting to the picture, it is of unusual interest that "Downstairs" was written by Gilbert himself. Before he became an actor, Gilbert achieved success as a scenarist and director, and once planned to direct Eric von Stroheim in the current picture. Recently, however, he prevailed upon Metro-Goldwyn-Mayer to permit him to play the villainous role himself, despite the fact that it is a far cry from any of his earlier portrayals.

The plot of the movie concerns the absorbing adventures of a ne'er-do-well chauffeur, who disrupts the entire household of an aristocratic Austrian family by which he is employed. Not content with merely blackmailing his mistress, whom he has caught in an intrigue with her lover, he steals the life-savings of the romantic cook and then attempts to bring dishonor to the young bride of the butler. It is this butler, played by Paul Lukas, who brings the action of the tale to an astounding climax with the villain getting his just due.

"Downstairs," was directed by Monta Bell, former Washington newspaper man, who was responsible for some of John Gilbert's greatest pictures.

The supporting cast, besides Gilbert, Paul Lukas and Miss Bruce, includes Olga Baclanova, Lucien Littlefield, Hedda Hopper and Marion Lessing. This is a Metro-Goldwyn-Mayer prerelease.

Phil Lampkin, conducting the Loew's Fox orchestra, is presenting his own arrangement of "Orpheus."

RKO TAKES A POKE AT THE PANIC MAKER

To inaugurate the RKO "Greater Show Season" in Washington, a cooperative movement aimed to bring greater values and greater business to Washington during the period from August 12 through September 15, RKO-Keith's is presenting Walter Huston in "American Madness."

The fact that this picture was selected as the first of the season is in itself significant. "American Madness" is the first feature to be produced with such a lavish hand and to create such spectacular scenes as it affords since the "depression" came along. And, incidentally, in this same connection, "American Madness" is aimed right at that depression, as is the RKO "Greater Show Season" which it puts in motion.

Described as the first great story of conditions as they are today, "American Madness" forcefully emphasizes the fact that now, of all times, there must be cooperation, understanding and faith; that banks must have faith in the character of those with whom they do business and in turn the people must have faith in their banks.

The spectacular run on the bank in this picture, all brought about through rumor, is a gripping sequence of scenes. The picture, as a matter of fact, grips from the very outset.

Walter Huston portrays the understanding banker, Constance Cummings, his secretary and the girl in love with Pat O'Brien, the latter a former convict whom Huston has given a chance to make good. Kay Johnson plays the wife of the banker, who neglected through the long and strenuous hours of her husband's business day, decides to have an affair—an affair that comes close to losing the banker the institution he had worked so many years to build up to a position of power.

The production was directed by Frank Capra and is a Columbia Picture.

The supplementary program for this important inaugural week includes a Mickey Mouse cartoon, this time the famous "star" taking a trip to Arabia. Other short-reels will include the Pathe News, some special shots of RKO picture stars and a two-reel comedy, "Kisses," with the famous comedian, "Slim" Summerville.

Veterans!

After a five weeks' holiday, little 3-year-old "Spanky," child wonder of Hal Roach's group of "Our Gang" youngsters, returned to Hollywood to be greeted by Dickie Moore, who recently signed a contract as a member of the famous "gang." Master Moore congratulated "Spanky" on his screen achievements in "Our Gang" and expressed his pleasure on becoming one of them.

Cary Grant.

Cary Grant, the English player who won success in musical comedy on Broadway and then entered picture work, has signed a new contract as a Paramount film actor.

LIVELY DRAMA REUNITES TWO STELLAR ACES

"Jewel Robbery," Warner Bros., latest production, which reunites two of the screen's greatest lovers, Kay Francis and William Powell, is the screen attraction of the program current at Warner Bros. Earle Theater. The stage portion of the program brings back to Washington after many seasons' absence, Bert Lytell, famous star of stage and screen.

In "Jewel Robbery," Powell plays the role of a rascally rogue who is not only a knave of diamonds but a knave of hearts as well. A woman's affections are no safer when he is around than her jewels. He steals both with equal finesse. Kay Francis is seen as the spoiled wife of a Vienna banker who boasts that no man can give her the thrill that a new jewel affords her. The supporting cast includes Helen Vinson, Alan Mowbray, Hardie Albright, Andre Luguet, Henry Kolker and many others.

Heading a brilliant stage show is Bert Lytell, eminent stage and screen star, in the Lambs' Gambol playlet, "The Valiant." Lytell is best remembered as the "Lone Wolf" in the Louis Joseph Vance screen mysteries of the same name. Other acts are Al K. Hall and Al K. Hall, jr., in "Double Distilled Spirits of Comedy;" Leon Navara, the piano humorist, and former master of ceremonies at the Earle; the Pirate Queens, six youthful acrobats, and Maxine Doyle, mistress of ceremonies.

Completing the program is Ruth Etting in a new short subject, "Artistic Temper;" Ted Husing's latest "Sportslants," Graham McNamee-Universal Newsreel and the Earle Orchestral prelude.

Ladislaus Fodor, author of "Jewel Robbery," is nothing if not original and consistent. In creating the robber character played by Powell, Fodor made sure that everything the robber did would be in thorough keeping with his suave, gentlemanly method of operation. Take the matter of quieting his victims after he has robbed them and insuring against their raising an outcry before he, the master robber, could make his getaway.

Most thieves reveal the fundamental brutality of their natures and the coarseness of their technique by the manner in which they dispose of their victims, before or after robbing them. They truss them up or gag them in an unnecessarily painful manner. If they show any resistance, they knock them out with a blackjack or a lead pipe. Now and then a high-strung, over-nervous robber has been known to wound and even kill, in a moment of excitement.

At what he deems the proper moment—usually after his victims have been relieved of their valuables—he offers them a cigaret. They may be in no mood for smoking, but a second, and warmer invitation from their "host" backed by an eloquent revolver, and they light up.

As they cautiously take their first puff, the robber's charming tones are heard reassuring them:

"My specialty. A pleasant harmless smoke. Two puffs and you'll be hearing soft music—the world will begin to revolve pleasantly * * *"

And presently it happens—and the robber makes his exit.

COWARD GIVES SWANKY PARTY FOR VISITORS

Noel Coward will give a party for Douglas Fairbanks, jr., and Joan Crawford at his London home this week, according to advices just received at the home offices of First National.

The party, to which many of London's theatrical, literary and social celebrities have been invited, will be preceded by a visit to "Cavalcade," Mr. Coward's play of British national life, current at the Drury Lane. This theater party will be a small group, numbering only a few guests in addition to Doug Junior, Joan and their hosts.

The large reception is set for 11 o'clock. The two American stars expect to remain in London another week before proceeding to the continent.

In "Revolt."

Ann Dvorak has been assigned to the leading feminine role in "Revolt," which is to star Douglas Fairbanks, jr., and which will enter production shortly. Doug Junior is to play a young Russian officer of the White Army in this story by Mary C. McCall, jr., who supplied the star with his last vehicle, "It's Tough to Be Famous."

BRITISH CAST IN A CLEVER FILM COMEDY

The feminine hearts of Washington will get a new thrill. The men will learn a new love technique. Both will enjoy no end of laughter this week at Warner Bros. Metropolitan Theater, when "Reserved for Ladies," a Paramount Picture, is flashed upon the screen. Leslie Howard, new screen favorite, has the leading role.

"Reserved for Ladies" tells in a sprightly manner the story of Max, the young head waiter at the Grand Palace Hotel in London. Handsome, suave and graceful in his manner, he is popular with kings and queens, dukes and duchesses, men and women. He sees a beautiful girl and is smitten, but because of his position is afreaid to speak. Keeping his identity a secret, he follows her to the Swiss Alps. There, a king greets Max cordially and invites him to sit at his table. This sets tongues a-wagging and gossips circulate a story that he is a real prince. Before the situation is straightened out and the girl is won by Max, many amusing incidents happen which are said to be truly funny; plausible yet ridiculous; satirical yet amusing.

In support of his new matinee idol of the screen is a capable cast composed of George Grosmith, Benita Hume, Elizabeth Allen and many others.

The short subject program which completes the bill consists of a new S. S. Van Dine thriller, "The Campus Mystery;" a cleverly foolish Talkartoon, "A Hunting We Will Go," and the latest issue of the Paramount Sound News.

In "Reserved for Ladies," motion-picture fans will see Elizabeth Allan, one of England's most popular stage and screen personalities. This strikingly handsome and intriguing star of the English screen, plays the leading feminine role opposite Howard.

Miss Allan is rated as a shining light in the screen firmament. She has a long list of stage and screen successes to her credit. Like most successful screen artists, her dramatic training started on the stage. After five years with a Shakespearean stock company, she broke into leading roles in many recent hits of the London stage. Her stirring performances in "The Ringer," "77 Park Lane," "Michael and Mary," "Oh Daddy," "Mr. Faintheart" and "Alibi," raised her to the status of a favorite.

Her extraordinary performance before the footlights in "Alibi," resulted in her selection for the same part in the screen production. Other picture assignments followed in rapid succession, which include "The Rosary," "Black Coffee," "Many Waters," "Michael and Mary" and "Chin, Chin Chinaman."

TWO FRIENDLY ENEMIES HAVE ANOTHER BOUT

Roles made famous on the stage by two noted actors, Frank Craven and Thomas Mitchell, are played by Edmund Lowe and Victor McLaglen in "Guilty As Hell," a murder farce now showing at Loew's Palace Theater.

The picture is adapted from the successful stage play, "Riddle Me This," by Daniel N. Rubin, and ran for many months on Broadway. Lowe has the part of a police reporter, which was Craven's role, and McLaglen is a detective, the character portrayed by Mitchell. Richard Arlen and Adrienne Ames have other leading roles in the production.

"Guilty As Hell" makes sport of the conventional murder thriller by developing as a comedy, instead of a mystery. Lowe and McLaglen try to solve a murder that audiences see committed in the opening of the film. The audience, contrary to the usual picture, knows from the very start the guilty party, but Lowe and McLaglen blithely bungle their way through many amusing situations before they find out.

Arlen, who has been the star of several recent Paramount pictures, has a splendid supporting role in "Guilty As Hell." Miss Ames, likewise, lends herself to the effectiveness of the production, from the standpoint of acting and beauty. This is one of her finest parts in movies.

Character parts in "Guilty As Hell" embrace some of the best-known names in pictures. Here are just some of them: Ralph Ince, Noel Francis, Willard Robertson, Henry Stephenson, Arnold Lucy, Gordon Wescott, Fred Kelsey, Elizabeth Patterson and Clifford Dempsey.

This is the fourth time that Edmund Lowe and Victor McLaglen have worked and battled together in pictures. The earlier titles were "What Price Glory," "The Cockeyed World," and "Women of All Nations."

The principal plot of the picture involves the policeman and the police reporter, battling verbally with one another continually, but nevertheless the best of friends at heart. They cooperate to incriminate an innocent man in a murder case, but discovering their mistake, work equally hard to free him.

As a splended added attraction, the Palace this week is presenting those laugh clowns, Stan Laurel and Oliver Hardy, in "The Chip." It is their latest picture, done by Hal Roach.

Newsreel pictures of the Olympic games in Califonria are another important feature of the bill this week. The Palace is showing Metrotone News shots of the athletic events.

A GUIDE TO THE PICTURES

THIS WEEK.

RKO-KEITH'S—Walter Huston, Constance Cummings, Pat O'Brien and Kay Johnson in "American Madness;" Mickey Mouse cartoon comedy, "Slim" Summerville in comedy, "Kisses," and RKO-Pathe News.

EARLE—William Powell and Kay Francis in "Jewel Robbery" (screen). Bert Lytell in "The Valiant," headlining the vaudeville (stage). Ruth Etting in "Artistic Temper;" Ted Husing's "Sportslants," Universal News with Graham McNamee and orchestra.

LOEW'S FOX—John Gilbert and Virginia Bruce in "Downstairs" (screen). Betty Compson in "Star Night" revue (stage). Fox Movietone News and orchestra, with Phil Lampkin.

PALACE—Victor McLaglen, Edmund Lowe and Richard Arlen in "Guilty as Hell;" Laurel and Hardy in "The Chip" and Hearst Metrotone News.

METROPOLITAN—Leslie Howard in "Reserved for Ladies;" S. S. Van Dine's "The Campus Mystery;" Talkertoon, "A-Hunting We Will Go," and Paramount Sound News.

COLUMBIA—Ken Maynard in "Dynamite Ranch," short sound subjects and Paramount Sound News.

NEXT WEEK.

COLUMBIA—Charles T. Trego's "Isle of Paradise." World premiere.

EARLE—Jack Holt and Ralph Graves in "War Correspondent," and Nick Lucas headlining the vaudeville.

RKO-KEITH'S—Dorothy Wilson, Eric Linden, Arline Judge and Richard Cromwell in "Age of Consent."

LOEW'S FOX—Buster Keaton, Jimmy Durante and Thelma Todd in "Speak Easily," and Herb Williams and Owen Moore headlining the vaudeville.

METROPOLITAN—Famous personalities of today in "Cry of the World."

PALACE—Marion Davies, Billie Dove and Robert Montgomery in "Blondie of the Follies."

McGoofey's First Reader

By H. I. PHILLIPS

WHAT is this?

This is a "dog wagon."

What is a "dog wagon?"

A "dog wagon" is a lunchroom on wheels. It is a horse car that has tired of a gypsy life.

What is the purpose of a "dog wagon?"

Its purpose is to see that indigestion is preserved as a sacred American institution.

Do many people eat in "dog wagons?"

You would be surprised.

What do they eat?

They eat anything the chef can cook without taking any particular pains to make it appetizing.

Don't the chefs in "dog wagons" ever prepare food carefully and with an eye to whetting the appetite of man?

Now and then you find one so actuated, but not often. Once you put a cook in a lunch wagon he seems to confuse cooking with deck swabbing, house painting and the kindred arts.

What does he do?

He cooks everything in hot fat, burns your eggs to a crisp, makes a hamburger steak [illegible] like a petrified sponge, prepares [illegible] that taste like a fuel oil and creates a cup of coffee that would take the cleats out of a baseball player's shoes.

Is there any excuse for this?

None, except the theory that everybody who comes into a lunch wagon to eat is in too much of a hurry to wait for anything fit to eat.

How do you explain the low state of lunch wagon cooking?

It can only be explained by the conclusion that all incompetent cooks go to lunch wagons before they die.

The Story of Lester.

Lester was a boy who had no head for figures.

He didn't care for details.

He was a superficial thinker.

In grammar school he stood at the foot of the class in arithmetic. He was a total loss at problems.

When his folks sent him to the grocery store he always came back with the wrong change.

His defense was that he could count but that he hated to take the trouble.

In college he was the class dumbell,

but he was a varsity football star and oarsman. He had trouble remembering the signals, but managed to get away with it.

He had personality and was a good mixer wherever the conversation didn't turn to anything serious.

It took him five years to graduate, despite the fact he had taken a course that called for no deep thinking and included nothing very intricate.

His folks were quite worried over his future. Lester would have been worried over it, too, if he had ever stopped to think about it.

He nearly thought about it now and then, but he couldn't concentrate.

When he went out into the world there was much skepticism about whether he would do well.

And all the people who predicted he would be a failure were fooled.

He chose a business career and when the American Big Business World found out about his outstanding mental characteristics it knew at once that he was its man.

It realized at once that he had the perfect equipment for a director in a super-corporation.

And it put him on twenty different boards.

Moral—It's all done by reflectors.

Psalms of Life.

Be patient as you go through life;
Snap judgments never pay;
Consider well opinions you
Arrive at day by day.

Don't jump at quick conclusions and
First gather all the facts
Before you form a verdict on
Another person's acts.

Be calm and quite judicial as
You travel through this vale;
Express no prompt or hasty thought
Lest truth and justice fail.

Thus you'll be thought to have, my lad,
The wisdom of an owl—
But who the devil wants to be
A stuffy blinking fowl?

Curious Facts Worth Knowing.

The common or garden worm has no backbone.

The world has never discovered a genius able to invent a type of attached can opener that would be any good in a pinch.

Red ants can be avoided at outdoor picnics by serving lunch in the automobile.

Ninety-two per cent of all the kalsominers in the United States are named Charlie.

It is said that there are 357,879 hairs in the average human beard, but neither major political party will discuss the matter.

Observations made during forest fires spreading across farm lands show that cattle do not care for popcorn.

The Island of Guam has no vaudeville people who do roller skating acts.

A typewriter ribbon may be cleaned by rinsing it in boiling water for half an hour, but it will be a ridiculous procedure unless you are through with it for typewriting purposes.

No alligator has ever been seen eating an alligator pear.

Gene Tunney can read Shakespeare with one eye closed, and if Dempsey had hit him once more he would have had to.

Eighty-seven per cent of the soldiers in the various Chinese wars do not know which side they are on, and the generals are a little doubtful, too.

Old electric light bulbs can be disposed of by using a nut-cracker and dropping the debris down a well.

(Copyright, 1932.)

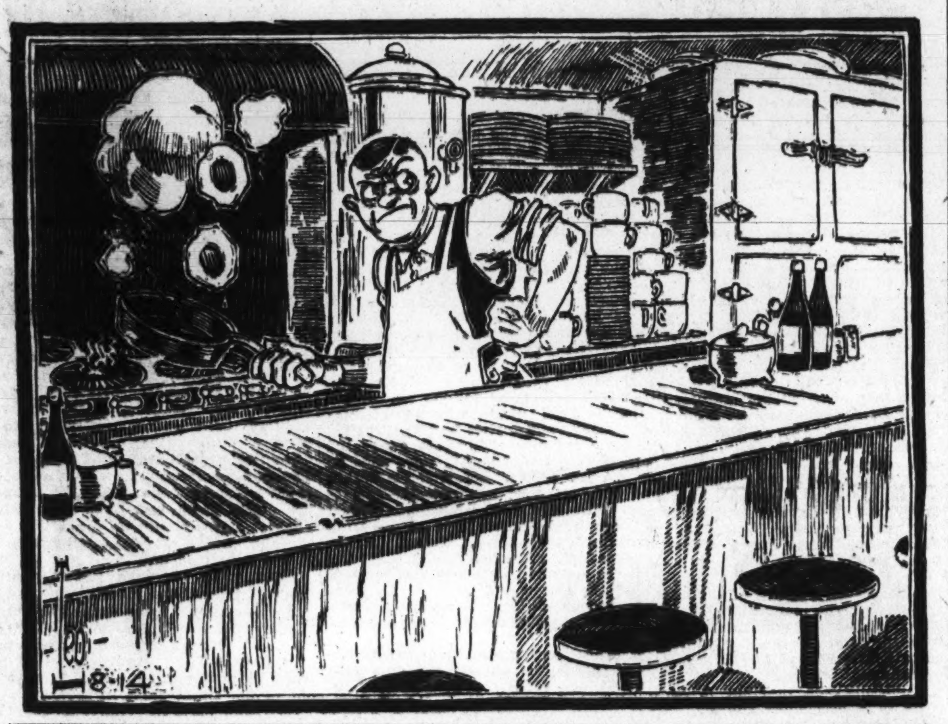

Culbertson on Bridge

By ELY CULBERTSON

406

COMING EVENTS IN BRIDGE.

WITH the last of the summer's Bridge tournaments—the Asbury Park event—out of the way, Bridge players throughout the country are now tightening up their games for the 1932-1933 season, which promises to be by far the most eventful in the history of Contract.

The fall season will start off with a bang next month when the pick of England's Contract players, the internationally famous Crockford's team-of-four will come to the United States for the much-heralded Anglo-American matches. The program of the British players calls for games to be played in New York, Chicago, St. Louis and Philadelphia, and therefore, interest in the forthcoming matches is not confined to any one section of the country.

The Anglo-American matches will, by the way, be the first of a number of major Bridge events conducted by the United States Bridge Association, which was organized this summer. The association could not have selected a more splendid event through which to make its debut. The British team is coming here determined to avenge the defeats which England suffered at the hands of American golf and tennis players this summer.

Now that Bridge is considered a major sport (and English Bridge tournaments are chronicled on the sports pages), the September matches take on an aspect of considerable international importance. Contract Bridge during the past two years has weathered many storms centered about systems of bidding, and with the final standardization of bidding methods, has settled down now to a point where tournaments and challenge matches have become a matter of skill.

Two years ago, British Bridge players on the whole scoffed at bidding systems. Following a series of defeats at the hands of the Bridge World team-of-four, however, British players, headed by the Crockford's Club, quickly adopted the Approach-Forcing System of bidding and have since engaged in a long series of successful matches against players in the various capitals of Europe.

The Anglo-American matches will do much to promote Bridge as an international competitive sport, and plans are already under way for the combining of the United States Bridge Association, the Empire Bridge Association and various continental organizations into an international bridge association, which plans to hold annual competitions. Whether these competitions will be in the form of open tournaments, as in golf, or whether they will be conducted along the lines of the Davis Cup competition in tennis, is a matter yet to be decided.

The second event of importance in the coming Contract Bridge season will be the American Bridge Olympic to be conducted by the National Bridge Association and sponsored by the United States Bridge Association. The American Bridge Olympic will be held on October 19 and will be patterned along the same general lines as the World Bridge Olympic, which was held on April 1 last. The American Olympic will, however, have some novel features. The sixteen test hands to be played in the Olympic have been selected by a committee of fifteen nationally known Bridge experts, and special decks of cards have been printed with their backs marked so that the hands can be played either as in Duplicate or as in Ordinary Rubber Bridge.

These decks of cards will be sorted and placed in Duplicate boards, which will be wrapped in sealed packages and delivered to the various game captains on the day of the game by a reliable messenger service. Thus, at precisely 8 o'clock on the night of October 19 Contract players throughout the country will break the seals and play identical hands in what will be by far the largest competition of any kind ever held. In addition to several hundred State, province and national trophies, the National Bridge Association offers as first prize to form the winning North-South and East-West pairs into a team of four and pay all of their expenses at the First National Championship Tournament to be conducted by the United States Bridge Association in New York, probably in January.

The first National Championship Tournament of the United States Bridge Association will mark a new era in tournament bridge in this country. Heretofore, all so-called championship tournaments, no matter by whom conducted, have been local in character. The assumption that all of the expert bridge players in the United States are members of a handful of New York clubs is, of course, ridiculous. With the tremendous spread of Contract Bridge throughout the country during the past two years, there has developed a number of players between the Atlantic and Pacific Oceans and the Canadian border and the Gulf of Mexico, who are perfectly capable of holding their own in any company. These players have heretofore had no opportunity of testing their skill in so-called championship tournaments. The fact that the national championships to be conducted by the United States Bridge Association are to follow in natural sequence State and district tournaments, will result in an immediate increase this fall not only in Duplicate play for pairs, but in team-of-four competitions, which have played very little part in Contract circles outside of New York, Cleveland, Philadelphia and Boston.

The team-of-four is the natural unit through which all Bridge championships should be decided. By this method alone is it possible to approach a real test of skill in Contract Bridge competition. Pair competitions will, of course, continue to be popular because of their simplicity, but it is practically impossible to minimize luck in a pair competition.

All of these activities make it certain that Duplicate Bridge is to become king during the coming winter. During the last half of the season just ended, there was a tremendous growth of Duplicate play throughout the United States. Players who, in previous years, balked at Duplicate play, now harken to the lure of Duplicate in swiftly increasing numbers. Not only have most of the Bridge clubs increased the number of their Duplicate nights, but thousands of groups have been organized throughout the country which meet in weekly competition. Practically all social clubs where Bridge is one of the entertainment features have set aside at least one night a week for Duplicate competition. It is from these groups that the national champions of tomorrow will be recruited.

The growth of Duplicate and the increased volume of tournament play have definitely placed Bridge in a category of competitive sports. As such, Bridge is certain to be the most popular of all competitions by reason of the fact that in Bridge, unlike any other competition, men and women meet on an equal basis. Thus it is that Bridge gains greatly as a competitive sport, yet loses nothing as a social pastime.

This writer has always believed that women, in general, make better Bridge players than men, and he predicts that tournament play of the coming season will prove that his contentions are correct.

This Week's Problem.

Each Sunday I will prepare a problem in end-play. In this week's problem, which is Number 1 of the series, spades are trump and it is South's lead. North and South are to win all of the five remaining tricks against any possible defense. The answer will be given next Sunday.

North: ♠ J ♡ J ◇ — ♣ 10 6 3

West: ♠ — ♡ — ◇ J 6 5 ♣ Q 9

East: ♠ — ♡ — ◇ 9 8 3 ♣ J 8

South: ♠ — ♡ 8 ◇ K 10 7 ♣ A

Answers to Questions.

Question: Suppose South makes a Forcing two-bid in hearts, and East and West bid three clubs. Can South double the three club bid before going to game, and let the three club Double stand?

Answer: Yes. There is no law compelling a partnership to reach a game contract after a Forcing bid. This is a convention, the purpose of which is to assure the partnership of reaching at least a game contract, but if the opponents are kind enough to offer the opportunity for a more lucrative Penalty Double it is, of course, permissible and at times desirable to double instead of bidding game.

* * * *

Question: What is the proper response to partner's Opening bid of two spades, Second hand having passed, Responding Hand holding: Spades, K 8 7 6 Hearts, K Q 8 7 Diamonds, K Q 6 5 Clubs, 4

Answer: The correct response would be six spades, as this is an extremely powerful holding facing an Opening two-bid. A response of three no-trump would be very bad, and a heart or diamond Takeout should not be made, as neither suit is biddable.

* * * *

Question: East bids one diamond and South responds with two hearts. Is this a Forcing bid?

Answer: No. This is a Jump Overcall, and although it shows a strong hand and requests partner to bid if able, it is not Forcing. The difference between a Jump Overcall and a Jump Takeout is that a Jump Takeout is supported by the better-than-average hand shown by partner's Opening bid, whereas the Jump Overcall is made in the teeth of the better-than-average hand held by an opponent.

(Copyright, 1932.)

Radio Dial Flashes

By ROBERT D. HEINL

President Hoover will be heard over the national network this afternoon when he speaks during the ceremonies of unveiling a memorial to the late James Cardinal Gibbons. The memorial, gift of the Knights of Columbus to the American people, will be accepted on behalf of the Nation by President Hoover. It is located in front of the Sacred Heart Church at Sixteenth and Park road northwest.

Martin H. Carmody, supreme knight of the Knights of Columbus, will present the memorial, and an address also will be made by the Most Rev. John M. McNamara, Auxiliary Bishop of Baltimore. The unveiling will be performed by a grandniece of the late cardinal.

The invocation will be delivered by the apostolic delegate to the United States, the Most Rev. Peter Fumasoni-Biondi. The papal delegate also will bless those attending the ceremonies.

THE "high power" trend in broadcasting may develop within the near future so as to necessitate allocation of present local or regional channels as clear channels for United States broadcasting stations, it was forecast at the commission recently.

As high-power experiments go forward it is not at all improbable that there will be a pressing necessity for more clear channels to accommodate the high-power transmitters, with a corresponding reduction in lower-powered stations.

This situation—in which more clear channels may have to be created—may be hastened by a transformation which certain broadcasting experts declare is now taking place. The present clear channels, they say, are being slowly but surely eliminated by private pressure and commercial expediency. If such is the case, and if the high-power trend develops as is anticipated, it will be almost inevitable that certain frequencies now used by lower-powered stations must be vacated and used as clear channels for the high-power transmitters.

Forty clear channels were set aside by the commission when it reallocated the radio facilities of the United States in 1928. Since that time, five of these channels, although remaining in name "clear," have become in reality shared-channels, through the commission's authorizations that other stations be allowed to use them. Engineers estimated that the value of the former clear channels which are now shared has declined materially, considering their "value" as the area they may consistently serve when one station alone operates on each frequency.

IN a recent meeting at the commission to determine the policy of American delegates to the International Radio Conference to be held in September at Madrid, Spain, the question was raised as to how long it will be before Mexican stations with superpower interfere with operation of certain American stations to the extent that the value of the channel used by Mexican stations is materially lessened to American broadcasters. It was pointed out that "if it were not for the depression, Mexican stations would already have rendered practically useless many American channels."

Should prosperity bring more Mexican stations with power enough to be heard throughout the southern part of the United States, and high power in this country develop proportionately, a condition of interference might result similar to that which existed when the commission was formed in 1927 to straighten out the confusion in which broadcasters were transmitting at will on all frequencies, without regard to public service.

THOUSANDS of radio listeners seem to have agreed on one subject—the most popular of America's hymns. Preliminary tabulation of thousands of letters received by Phillips H. Lord, who is the kindly old philosopher of the Sunday Night at Seth Parker's program, heard over WRC each Sunday night, gives one favorite an outstanding lead over all others.

That hymn is "The Old Rugged Cross." It heads a list of ten favorites by more than 7,000 points, while the remaining nine maintain their ratings by only slight differences in points. "Nearer, My God, to Thee," was in second place, with "Jesus, Lover of My Soul," a close third. The other selections are "Abide With Me," "Lead, Kindly Light," "Rock of Ages," "In the Garden," "Jesus Saviour, Pilot Me," "Just As I Am" and "Onward, Christian Soldiers."

Presenting his third all-Russian program during the broadcast of the Lewisohn Stadium concert (WMAL, 7:30 to 8:30 p. m.), Albert Coates will offer selections from the works of Rimsky-Korsakoff, Glinka and Scriabin.

The overture to Glinka's opera, "Russian and Ludmilla," will open the program. Based on one of Pushkin's earliest poetic fairy tales, the opera includes numerous folk melodies and native themes.

The familiar "Caprice Espagnole" will be Rimsky-Korsakoff's contribution to the broadcast. In conclusion, Coates will direct the orchestra of the New York Philharmonic-Symphony Society in "The Divine Poem," by Scriabin.

THE ultimate place that radio will occupy in the American school system will be determined by the educators themselves, Cline M. Koon, specialist in the United States office of Radio Education, said recently.

"As leaders in educational theory and practice, the supervisors and directors of instruction must assume a large share of the responsibility of determining what is to be broadcast for schools; what methods of broadcasting are to be employed, and how the broadcast lessons are to be used in school," Dr. Koon went on. "If supervisors will seriously apply themselves to the solution of the problems in the field—and they are principally problems of education rather than problems of radio transmission—broadcasting and centralized radio facilities may become an important aid in the supervision of instruction, as well as in direct instruction. Considered educationally, radio is not a separate entity, but is simply a conveyor of sound. Its value depends upon what is broadcast and how the broadcast material is used."

Many of the radio problems being discussed are essentially problems of education rather than problems of radio, Dr. Koon argues.

"While it is important that educators possess an intelligent appreciation of the art of broadcasting, it is more important that they be thoroughly familiar with the principal purposes and best practices of education," Dr. Koon said. "For if radio is to be applied to education, education must first be applied to radio.

"EVEN thoughh the radio has formed some unfortunate associations in the minds of many educators, it has a number of noteworthy achievements to its credit. It has already become the principal source of entertainment and last-minute news. Steadily it is breaking down the barriers of isolation as it broadens the horizons and enriches the lives of countless millions of people. It has become an important social factor in nearly every country in the world.

"If educational leaders accept a broad social conception of education they will realize with ever increasing significance the importance of harnessing radio and putting it to work to help bear the constantly growing burdens of education.

"Numerous school officials are willing to bear witness to the educational power of radio. By means of broadcasting and centralized radio facilities it appears that supervisors are able to guide the work of the teachers and the classes. Important announcements and instructions may be given, and superior work can be made generally available. But above all, radio broadcasting is peculiarly well suited for the improvement of instruction by means of demonstration lessons."

QUESTIONS about the Stars—

Q. Who is the A. & P. Gypsy tenor, and when is he on the air?

A. Frank Parker. Each Monday over WRC at 8 o'clock. Parker also is one of the four singing grocers, who perform each Tuesday, Thursday and Saturday morning at 9:30 on the WJZ "Our Daily Food" program.

Q. Is Charles Lyons, N. B. C. Chicago announcer, married? When and where was he born?

A. No. Detroit, Mich., March 1, 1905.

Q. Who took Arthur Bagley's place on the Tower health exercise program while he was on vacation

A. Ward Wilson, the "ghost" announcer.

Q. Was Countess Albani born in Spain or Puerto Rico?

A. Barcelona, Spain.

Q. Who is the organist on the G. E. Circle program every day at 11 o'clock?

A. Eddie Dunham.

Q. Is Nancy Garner related to John Nance Garner, and was she ever on the stage?

A. She is a cousin of the Democratic candidate for Vice President. Played in "Rio Rita" and "The Desert Song" under the name of Margaret Miller.

Q. Who is the tenor on the Merry Madcaps program from WTIC?

A. Fred Wade.

DISCUSSING his campaign experiences with special reference to the radio phase of it, former Gov. Alfred E. Smith said they soon found that their supporters all over the country expected to hear every speech made by the candidate for the presidency, no matter how many he made, and if any region happened to be left out, it was heard from promptly. This necessitated sometimes very difficult and costly arrangements.

"It was important and vital for the candidates at the head of the ticket to be heard nationally as often as possible, but soon every local candidate and every speaker of any consequence wanted the same privilege," Gov. Smith continued, writing in the Saturday Evening Post.

"I am told that the speakers' bureau was daily filled with a procession of aggrieved speakers who were not willing to give their services if they were not to have their voices go out over the microphone. I was told afterward of many local occasions on which microphones were placed in front of speakers, with wires that went nowhere, because with the best will in the world and the expenditure of well over $600,000 for radio, not everybody could be heard everywhere every night.

"Undoubtedly radio will be an even more important factor in this coming campaign. Radio companies are already planning for it, and I am sure that both national committees are including it in their tentative plans.

"Many improvements have been made and it is far easier for a candidate to handle the microphone now than in the old pie-plate day, when it completely concealed his face from the audience; for he had to keep well behind a battery of these instruments, since he had to direct his voice straight into the microphone. I could never do that, because when I speak, I am thinking of what I have to say, and of my audience, rather than of the instrument which is conveying my words to them." * * *

Daily Cross-Word Puzzle

By RICHARD H. TINGLEY

ACROSS.

1 To dip out
6 Damsel
10 Settled
14 She who danced before King Herod
15 Flinch
16 Messenger of the Greek gods
18 Small side room
19 Large public park in Colorado
20 Whole
21 Guido's first note (pl.)
22 Appellations
24 Whistles
26 French shooting match
27 To be full to overflowing
29 Guided
30 Discharged
31 Rescue
32 Mistake
34 Threatened
36 Behaved
37 Border
39 Aquatic birds
40 Bring up
41 Torrid
44 The (French plural)
45 Brother of Abel
46 Broad smile
47 Scolds
49 Stupefied with narcotics
53 Fishing pole
54 Farm outbuildings
55 The "Grand" Island in the Bay of Fundy
56 Wing
57 Computes the arithmetical mean
59 Watchfulness
60 Beginning with
61 Scolds
62 One old in the service
63 Alien
65 Tenth Hebrew letter
66 Chemical mixture formed with caustic potash
68 Plunge
69 Color of certain horses
71 C
73 God; used in Hebrew names
74 The pair
75 Makes more comfortable
76 Chinese weights or measures
78 Measuring line
82 Japanese woman's sash
83 Herbivorous mammal with a proboscis
84 Appears
86 Stomach
87 Ringed boas
89 Boat
91 Incompetent
93 Repair
94 Iotas
95 Lever controlling the rudder
96 One-time candidate for the Presidency of the U. S.
97 Mother of Castor and Pollux
98 Scouts

DOWN.

1 One who applies salt in curing fish, &c
2 Nearer
3 Honey-eating birds of Hawaii
4 Prophetic sign
5 Leaf of flower
6 Young girl
7 Insect
8 Implements for cutting congealed water
9 Wants
10 Inclosures for swine
11 Dexterity
12 Copy
13 Deduced
14 A thin plate or covering
15 Removed the noxious plants
16 Pay attention
17 Blasted
23 Thirteenth Hebrew letter
25 Suffix: "'footed"
28 Adult with the mind of a child
30 Confronts
31 Smell
33 Tear
35 Voids
36 Greek musician, saved from drowning by a dolphin
38 Gave the appearance of an optical illusion
40 Igneous rocks
41 A thing found, as treasure
42 Traveler
43 Anxieties
45 High Alpine peak
46 Take hold of
48 Favorable considerations
49 Pouch
50 Small mountain lakes
51 Eulogistic memoir
52 Married woman
54 Stick used in beating time
55 Bishop's headdress
58 Hindu prince
59 South African pasture lands
60 A slight offense
62 Revere
64 Fish eggs
66 Melodious
67 Free-for-all fight
69 Plundered
70 Having nothing to do
71 Casual occurrence
72 Expire
74 Male hog
75 The Orient
77 Blackens with soot
79 The gait of a horse
80 Blanches
81 Wide-mouthed pitcher
83 Sailors
84 The body of an animal
85 A little piece
88 The common herd
90 Incline the head
92 Fourth calif of Islam

YESTERDAY'S ANSWER.

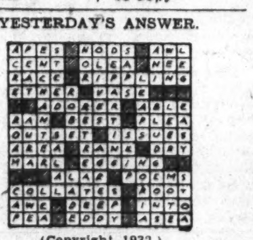

(Copyright, 1932.)

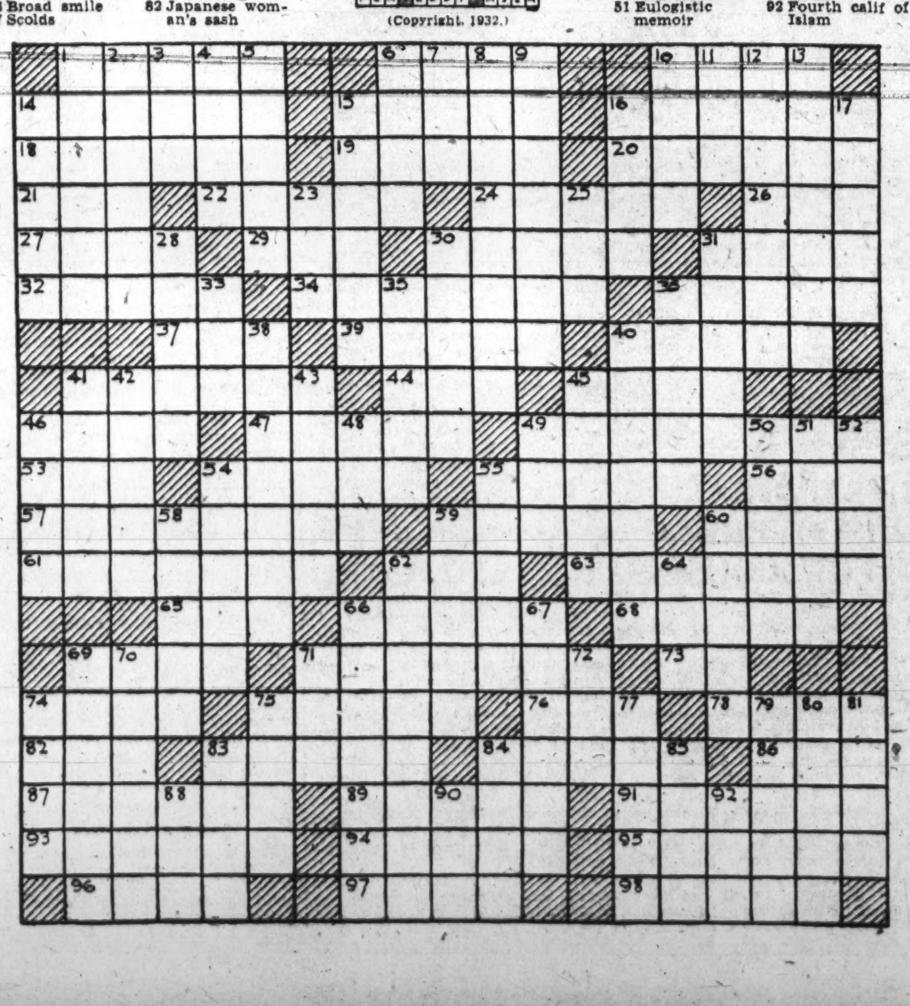

AT THE CHESS TABLE

By WILLARD H. MUTCHLER

With the forthcoming Olympic chess tournaments in the offing and a temporary lull on the local chess horizon, we shall content ourselves this week by reviewing one of World Champion Alexander Alekhine's efforts on the occasion of his last visit to the West Coast. The appended game was played in a simultaneous exhibition given at Portland, Oreg. Mr. J. Van Zante, Alekhine's adversary, was president of the Portland Chess and Checker Club, an organization boasting in excess of 100 members. The annotations are Mr. Van Zante's.

QUEEN'S GAMBIT DECLINED.

Alekhine. White.	Van Zante. Black.	Alekhine. White.	VanZante. Black.
1—P-Q4	P-Q4	20—B-Q6	B-B2
2—Kt-KB3	Kt-KB3	21—BxB	KxB
3—P-B4	P-K3	22—B-B4	P-KKt3
4—Kt-B3	P-B3	23—B-KKt4	Kt-Kt2
5—P-K3	B-Q3	24—K-B2	P-R4
6—B-Q3	Kt Q2	25—P-Kt5	P-K4
7—P-K4	KtxP	26—PxP	BxP
8—KtxKt	PxKt	27—Kt-Kt5ch	K-Kt
9—BxP	Kt B3	28—KR-K	Kt-K3
10—B-B2	P-KR3	29—R-Q5	KtxP
11—O-O	B-B2	30—KR-Q	Kt-K3
12—P-QKt3	Q-Q3	31—Kt-Q6	R-Q2
13—Kt-K5	P-B4	32—P-Kt4	R-B
14—B-R3	QxP	33—B-R4	R-B2
15—QxQ	PxQ	34—P-B5	B-Kt5
16—Kt-B3	B-R4	35—R-Q2	P-B3
17—KtxP	B-Q2	36—K-Kt	B-B6
18—QR-Q	O-O-O	37—QR-Q3	PxP
19—P-R3	Kt-R4	38—R-K3	(A) Resigned.

(A) I could not hold the pawn on K4, but by continuing PK5 white would be required to take with the Kt if he desired to regain the pawn, permitting black to exchange the bishop for the knight, which has been somewhat troublesome. With the two pass pawns the game looks good for black. Becoming ambitious and against my better judgment, I continued KtxP; 39. PxKt RxP. If R-KB2 black replies R-B8ch, which would either win the B after exchange of rooks or mate. If K-R2 R-R8ch and P-R5. The game, however continued: 40—R-QB2 R-Q4; 41—RxB., &c.

Solutions to Problems.

The key to No. 492 is B-QKt4. Among those sending in solutions were Jacob Frech, J. E. Harris, R. B. Ley, Daniel Breeskin, Fred T. Hafelfinger and H. W. Brooks.

Daniel Breeskin writes, "I had no difficulty with this one as it was quite obvious that B had to move." R. B. Ley comments, "This problem is either very simple or I chanced it first thing." J. W. Harris terms it, "Some puzzle."

We take this opportunity to inquire of Mr. Ley whether the three-mover which he submitted is his own composition and, if not, if the composer or source of the problem is known to him?

Jacob Frech writes, "Problem 492, by J. C. J. Wainwright, generates only about 20,000 series, but it is as intellectually difficult as it is simple-looking. Its nigh perfectly concealed relevant syllogistic middle term is: A problem in which white can force one of the following quickest mate series: 1, B-Kt4; 2, Q-QR3 or 8 or B7 or P-K3 or 4 or Q3 or B3. Science of chess-problem solving can in a few generations enable the United States to save billions of dollars, as it is the only science that can analogically demonstrate to our statesmen and our millions of students that in order to correctly solve any civilization problem whatever, its relevant syllogistic middle term must be frankly and methodically sought by native sagacity or by native genius or by their perfect logically acquirable equivalent, namely, systematic adequate reverification of premises."

PROBLEM NO. 493.

By A. M. SPARKE.

K on KB5; Rs on KRsq and QB5; Bs on KR6 and QB8; Kt on KKt8.

BLACK—SIX PIECES.

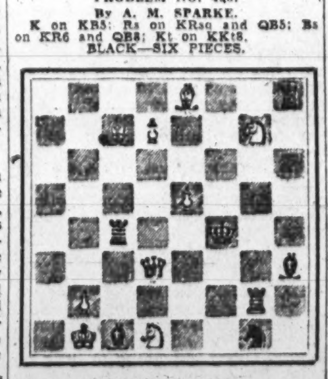

WHITE—TEN PIECES.

K on QKtsq; Q on Q3; R on KKt2; Bs on K8 and QB7; Kts on KKt7 and Qsq; Ps on K5, Q7 and QKt2.

White to play and mate in two moves.

How to Keep Well

By DR. W. A. EVANS

WHAT BOXERS EAT.

WE have the authority of Harvey Woodruff for the following menus of the young men who fought in this recent German-American boxing carnival.

To put it in another way, he gives the menus and the verboten list of the dozen young boxers who opposed the Germans in the Golden Gloves contest.

Breakfast (at 8 o'clock)—Orange juice, corn flakes and milk, bacon and eggs, whole wheat or rye bread, skimmed milk.

Luncheon (at 12 o'clock)—Fruit punch, puree of tomato soup, assorted cold meats, sliced tomatoes, ice cream, skimmed milk.

Dinner (at 6 o'clock)—Melon ball cocktail, consomme with rice, broiled half chicken, baked potato, green peas, head lettuce salad with French dressing, orange sherbet, skimmed milk.

Mutton, roast beef or steak replaces the chicken at times.

The verboten list includes pastry, starchy foods, cream. Butter and ice cream were not to be given during the last ten days or two weeks of training. The boys are from 3 to 5 pounds overweight. During the final days of training the men are to take but little fluids in order that they may dry out.

The menus do not specify quantities, and this is more important than discrimination between foods. Probably this is as it should be, since the men must make weight or be disqualified for the classes they wish to fight in, and mounting the scales is the popular pastime.

The objective of the regimen is as follows: A group of healthy young men with good digestion are pointing for an athletic contest about three weeks in the future. Within this three week period each of them is to lose four pounds, to gain wind, to harden muscles. Since each fight lasts fifteen minutes or less, endurance is of secondary importance. One wonders why milk fats are forbidden. Presumably it is because they are fattening. The theory is that some of the fats eaten are laid down in body as fat. But in these menus bacon and eggs are allowed, as are cold meats, and nearly all cold meats contain a good deal of fat. Ice cream is richer in fats than is standard sweet milk. Steak, chicken, and other meats contain considerable fat, and French dressing is largely fat. Standard milk contains less than 4 per cent fat and few people eat heavily of butter.

Fats do not rank equal to sugars and starches as causes of obesity. The diets given are very low in starch—that is, if no bread is eaten except at breakfast and not much then.

CLIMATE OF BENEFIT.

A. H. S. writes: Although I understand that it is now generally agreed among doctors that climate has little to do with curing tuberculosis, I can not help but think that a climate such as that of California would be beneficial and encourage an outdoor life. It is agreed that sunshine is an enemy of the bacillus. Would you deem it advisable for an arrested case to take up residence in California, for no other reason than to prevent a recurrence of the disease?

REPLY:

You have misinterpreted what you heard. Climate is of considerable service in the cure of consumption, but it costs more than most persons can or will pay. It requires considerable money to go to a cure climate and remain idle for a few years. It costs homesickness and loneliness, as well as the trouble and expense of guidance. To most consumptives the aggregate cost outmatches the gain from the climate cure.

There is no question as to the advantages to an arrested case of living in a good climate.

(Copyright, 1932.)

On the Air Today

WRC—National Broadcasting Co.
(316 Meters, 950 Kilocycles.)

7:00 a. m.—Melody hour.
8:00 a. m.—Children's hour.
9:00 a. m.—Gordon String Quartet.
9:30 a. m.—Southland Sketches.
10:00 a. m.—Impressions of Italy.
10:30 a. m.—Maj. Bowes' Family.
11:30 a. m.—Silver Flute.
12 (noon)—Biblical Drama.
12:30 p. m.—Great Composers.
1:15 p. m.—National Jubilee Singers.
1:30 p. m.—Moonshine and Honeysuckle.
2:00 p. m.—Gus Arnheim Orchestra.
2:30 p. m.—National Sunday Forum.
3:00 p. m.—Jane Froman.
3:15 p. m.—Wildroot Institute.
3:30 p. m.—"Cardinal Gibbons Memorial" dedication of Knights of Columbus statue, Washington, D. C. Acceptance on behalf of Natoin by the President of the United States.
4:30 p. m.—"Pop" Concert.
5:00 p. m.—The Catholic hour.
5:30 p. m.—Paul Whiteman's Rhythmic Concert.
6:00 p. m.—Baseball scores.
6:05 p. m.—Pickens Sisters.
6:15 p. m.—NBC program.
6:30 p. m.—Orchestral Gems.
7:00 p. m.—Chase & Sanborn hour.
8:00 p. m.—"Our Government," by David Lawrence.
8:15 p. m.—"The American Album of Familiar Music."
8:45 p. m.—Revue.
9:00 p. m.—Goldman Band Concert.
9:15 p. m.—L'Heure Exquise.
9:45 p. m.—Sunday at Seth Parkers.
10:15 p. m.—Last-minute news.
10:17 p. m.—Beau Balladeer.
10:30 p. m.—Mood Oriental.
11:01 p. m. to midnight—William Stoess' Flying Dutchman.

WMAL—Columbia Broadcasting System.
(475.9 Meters, 630 Kilocycles.)

9:00 a. m.—Madison Singers.
9:30 a. m.—Salon Orchestra.
10:00 a. m.—Julia Mahoney, Charles Carlile.
10:30 a. m.—Voice of St. Louis.
11:15 a. m.—Watch Tower Service.
11:30 a. m.—Reis and Dunn.
11:45 a. m.—Emery Deutsch Orchestra.
12:15 p. m.—Four Clubmen.
12:30 p. m.—Recital.
1:00 p. m.—Thirty Minute Men.
1:30 p. m.—Ann Leaf.
2:00 p. m.—Symphonic Hour.
2:30 p. m.—Cathedral Hour.
3:30 p. m.—Unveiling of Statue of Cardinal Gibbons.
4:30 p. m.—Evensong Service from Washington Cathedral—Sermon by the Right Rev. H. P. Almon Abbott, D. D., Bishop of Lexington, Ky.
5:00 p. m.—Ballad Hour.
5:30 p. m.—Roses and Drums.
6:00 p. m.—Four Eton Boys.
6:15 p. m.—Chicago Knights.
6:45 p. m.—Charles Carlile, tenor.
7:05 p. m.—William Vincent Hall, baritone.
7:30 p. m.—Lewisohn Stadium Concert, Albert Coates, conductor.
8:30 p. m.—Parade of Melodies.
9:00 p. m.—Gem Highlights.
9:30 p. m.—Dramatic Laboratory.
10:00 p. m.—Gauchos.
10:15 p. m.—Olympic Games Summaries.
10:30 p. m.—Ozzie Nelson Orchestra.
11:00 p. m.—Gus Arnheim Orchestra.
11:30 p. m.—California Melodies.

WOL—American Broadcasting Co.
(229 Meters, 1,310 Kilocycles.)

10:00 a. m.—"Word Songs."
10:15 a. m.—Organ Reveries.
10:30 a. m.—Joseph Raymond, tenor.
10:45 a. m.—Kreisler Violin.
11:00 a. m.—Epiphany Church.
12:15 p. m.—Light Concert Selections.
12:30 p. m.—Uncle Gerry.
1:00 p. m.—Orchestral Gems.
1:15 p. m.—Quartet.
1:30 p. m.—University of Maryland Collegians.
2:00 p. m.—Jinny Harbison.
2:15 p. m.—Columbia Bible Training School Program.

WJZ, New York—760 Kilocycles.

4:30 p. m.—The Road to Romany.
5:00 p. m.—Paul Whiteman's Concert.
6:00 p. m.—The Pickens Sisters.
6:30 p. m.—The Commodores.
7:00 p. m.—McCravy Brothers, Songs.
7:15 p. m.—S. R. O., Comedy Sketch.
8:00 p. m.—Melodies in Voice.
8:15 p. m.—Goldman Band.
9:15 p. m.—Singing Master.
9:45 p. m.—A Voice and a Violin.
10:00 p. m.—Mr. Malik's Mystery.
10:30 p. m.—Rhyme and Rhythm.
11:00 p. m.—William Stoess Orchestra.

WBAL, Baltimore—1,060 Kilocycles.
(WBAL Independent Operation.)

8:00 a. m.—Children's Hour.
9:00 a. m.—Modern Instrumentalists.
9:30 a. m.—Fiddlers Three.
9:45 a. m.—A Song for Today.
10:00 a. m.—Morning Musicale.
11:00 a. m.—Organ Recital.
11:30 a. m.—Summer Idyll.
12:00 (noon)—Biblical Drama.
12:30 p. m.—Doerr Saxophone Octet.
1:00 p. m.—Pilgrims.
1:30 p. m.—Charlie Agnew's Orchestra.
2:00 p. m.—Piccadilly Circus.
2:30 p. m.—Forty-eighth Highlanders Military Band.
3:00 p. m.—Cathedral of Song.
3:30 p. m.—Highlights.
4:00 p. m.—Musical Program.
4:30 p. m.—Road to Romany.
5:00 p. m.—Paul Whiteman's Rhythmic Serenade.
6:00 p. m.—Pickens Sisters.

760 Kilocycles
Synchronized Operation, WBAL-WJZ
(Tune WBAL on [illegible] Dial Setting.)

6:30 to 11 p. m.—Programs same as WJZ.

TEXAS STATE ... Austin, Texas

CAPITAL ART AND ARTISTS

By VYLLA POE WILSON

Portraits of First Ladies at White House Far From Being Complete.

A COMMENTARY essay on the art and art appreciation and selections of those who have presided over the White House could be written around the gallery of portraits of Presidents and the women who have been First Ladies of the Land which adorn the walls of the Executive Mansion.

The portraits of the Presidents present an interesting if sometimes amusing, aspect of the contemporary art of the passing generations. The portraits of the ladies show a high percentage of womanly characteristics as well as frequently the airs and graces of the eras in which they lived.

It is regrettable that the historical collection of the women who have presided over the White House is not complete. Some of the most gracious and popular ladies in the history of the old mansion have no place in the gallery. The portraits of the Ladies of the White House now adorning the corridors of the White House have been presented by individuals or organizations. The portraits of only two women of the present era, so to speak, are included in this collection, Mrs. Theodore Roosevelt and Mrs. Calvin Coolidge. There are no portraits of Mrs. William Howard Taft, or either the first or second Mrs. Wilson, or Mrs. Warren G. Harding, Mrs. Grover Cleveland and Mrs. William McKinley.

Only recently has a portrait of Mrs. Abraham Lincoln been added, presented by her son and his wife, Col. and Mrs. Robert Todd Lincoln. The spritely Dolly Madison has only had her proper recognition in the archives of the White House within the last ten years, her portrait in the White House being a copy of a Gilbert Stuart, painted from life.

Turban Is Worn By Dolly Madison.

While Dolly Madison wore her turban to pose for the great Revolutionary painter, this headdress was not considered a hat in those days. So it is proper to say that the only portrait with a hat is that of Mrs. Theodore Roosevelt, painted in the White House grounds during the Roosevelt administration.

Just now no portrait of Mrs. Hoover in included in this gallery, although the sketch by De Laszlo which hangs in the private apartments of the presidential family is much admired and considered by her frineds to be very expressive of Mrs. Hoover and a good portrayal of an energetic lady of this age. Mrs. Hoover has, however, taken such an effective personal interest in the portraits in the White House and has rendered such invaluable service in rearranging them that it is most probable that she will recognize the propriety of keeping the historical portrait records complete in the President's House.

Outside of the Gilbert Stuart portrait of Washington, rescued by Dolly Madison from the burning White House in the War of 1812, the portrait of Martha Washington is the most valuable, from a historical standpoint, at least, in the White House. It is described as "a fancy portrait" and was painted by E. F. Andrews in 1884. Some Washington authorities claim that this "fancy" portrait is not as good a likeness of the First Lady of the Land as others which do not present quite such an elegant appearance. But the sightseers that throng in and out of the east room, where Mrs. Hoover has placed this portrait in a panel opposit to that one in which she has placed the Gilbert Stuart Washington, and the guests at evening receptions like this portrait of a gracious Revolutionary lady dignified and womanly and dressed in a dress of brocade and lace and satin, the high note of elegance of her day. The soft golden tones of the heavy old frames of both of these portraits blend so artistically with the cream and gold of the east room.

Who Painted Portrait Still Deep Secret.

Great secrecy still prevails regarding the identity of the artists who executed the contract to copy the Gilbert Stuart portrait of Dolly Madison for the White House. That this was a woman who had won her laurels in the art world those who might know are willing to concede. Anyway, this artist has caught with rare facility the lovely soft tones of the Stuart portrait and his preserved in her copy the complex demure spriteliness of Mrs. James Madison, the gay Quaker wife of President Madison, who made so much social history of the Federal city. She wears a white brocade dress, gleamingly white in the high lights, but fading into soft mellow grayish and cream tones. The hair is deep dark brown curly, with bright high lights and is set off by the famous red velvet turban.

The three-quarter length portrait of Mrs. Abraham Lincoln, painted by Katherine Helm and presented by Mr. and Mrs. Robert Todd Lincoln to the White House shortly before the former's death, is also a real artistic addition to the collection. This artist for whom Mrs. Lincoln posed at the White House caught the Civil War President's wife in her happier mood. It is a young looking face and figure painted in a white silk dress outlined with rosebuds with a very full skirt and pointed basque, and a drooping lace bertha. The soft lights on the face and the rich rustling of the folds of the dress and the delicately tinted roses give a dignity and grace to this portrait. The hair engages the attention, parted with curls after the fashion of that day and caught with a wreath of roses. This portrait is so effectively blended that there is no aspect of the roses and other accessories being painted in afterward so apt to be with a portrait of this kind.

Mrs. Roosevelt's Portrait Presented by France.

With the visit of Mrs. Theodore Roosevelt to Washington last week some of her friends here recall the ceremony at the White House when the late M. Jules Jusserand, intimate friend of the Roosevelt family and Ambassador of France to this country, presented the portrait of Mrs. Roosevelt painted by Theobald Chartrau as a gift from the French Republic. Mrs. Roosevelt's is a portrait of the era in which she presided at the White House and stands out somewhat from the colorful ones of the other ladies about her, for she wears a white dress and a black coat, white chiffon neckruff, a black Gainsborough hat and carried gloves in her hand. The white columns of the south portico of the White House also add to the predominance of black and white in this portrait.

Mrs. Coolidge's portrait, by Howard Chandler Christy, was presented by the Phi Beta Phi Fraternity, of which Mrs. Coolidge is a member. It is the

Mrs. Roosevelt and Mrs. Coolidge Alone Represent Present Era in Mansion.

only full-length portrait of a lady in the White House collection.

Both Wives of Tyler Represented in Gallery.

The fair Julia Gardiner Tyler, the second Mrs. John Tyler, was posed by Fannall as the ladies of that day should pose for their portraits, no doubt, but her head is held in a most uncomfortable-looking posture at one side. The picture is lovely, nevertheless, the figure in a soft white dress with lovely shoulders revealed by the drop-shoulder effect and the hands exquisitely painted resting on her lap against the filmy background of her dress. The rich, dark knotted draperies form an effective background.

There is also a portrait of the first Mrs. Tyler in a high-waisted white silk dress with short puffed sleeves and an upstanding lace frill about her low neckline. The portrait of Mrs. Martin Van Buren painted by Henry Inman in 1842 is also interesting from the viewpoint of the indication of art trends of that day. She is erect and formal in a gown of white silk and scarf thrown carelessly over her arm and her hair much dressed with a narrow jeweled band across her forehead and feathers in her hair.

The portrait of Mrs. Rutherford Hayes, by Daniel Huntington, is very indicative of that lady and shows her in red velvet gown with roses in her hand, and presented to the White House by the National Woman's Christian Temperance Union.

The portrait of Mrs. Benjamin Harrison, also by Huntington, was presented by the National Society of the Daughters of the American Revolution in 1894. Mrs. Harrison was the first president of that organization and wore the blue velvet dress in which she was painted to receive some of the organizers of the organization.

The portrait of Mrs. Andrew Jackson, which has been added within the last ten years, was presented by the ladies of Tennessee.

Mrs. James Polk's picture was also presented by the ladies of Tennessee and shows her in a red velvet gown with short black lace sleeves.

THE NEW BOOKS AND THEIR AUTHORS

By ELISABETH E. POE.

American book shelves are a true reflection of the trend of the times. Nothing put the individual homes in individual categories as much as do the book shelves. Not only are the books on the book shelves important in an analysis of the mental caliber and dispositions and occupations of the inhabitants of the American homes, but the book shelves themselves. We sense a keen appreciation of reading matter when we notice as we glance about an American home whether or not serious consideration has been given to the convenience and structure of the book shelves and where they are placed. We know almost immeditely if the family as a whole is a reading one and a companionable one. We recognize the book shelves of the student family and of the working family and those who have leisure but like to have some "meat" in their reading matter. We recognize those who have books in their homes, "because it is done by our best people," and those who have them because they want to read them and insist on their books being convenient.

One can tell what kind of young people and children inhabit a house by the treasure trove, or lack of treasure troves of books in their own particular nook or rooms, garnered from what has been given them or they have purchased or selected from the family libraries.

What a joy our shabby volumes are to us, marking memories of a lifetime, perhaps, more than once because of a "binding" secured after longing visits to a book shop or even a rare old edition of our favorite work. Who would trade his weatherbeaten, much-turned pages of a first copy of Alice in Wonderland for the latest de luxe edition of that classic of the old and the young.

Book lists which would guide the public taste in good literature and point the way to youth of the literary road along which they should go have their uses, but do not satisfy the real thirst for reading of the individual. Literary tastes are as varied as the thumbprints of the human race. No set lines can guide the individual mind and personality as to what shall and what shall not be put on book shelves. The most carefully selected sets of books of literature and history and art and letters will not appeal in every single page and volume to an individual, classes or types of individuals. So, in the end, these lists and these selected lists only can be guides. The final arbiter of the fate of the book which is to go on the individual book shelves to be really read and studied by the individual rests entirely with him.

It is possible to throw only good books or those the elders desire them to read in the hands of children. But in the wanderings of life they will pick and read what they have an appetite for and what they can enjoy. This appetite may be fostered in youth, of course. Sometimes the palate becomes jaded and more savory food is seized when it is possible.

Old age is the period of recollection and reflection in human life and fortunate indeed are those brave souls who can look back on what is past without sorrow, over much bitterness or the regret that wears away the resistance to living.

From such memories of the years that are gone can be garnered treasures of local and national history. In "Full Harvest," by Charlotte Prentiss Browning, 95 years young (The Dorrance Press, Philadelphia), is a notable addition to the list of current autobiographies.

Her life story reaches from the days when the steamboat was somewhat of a novelty to travel by air. When she was born in 1836, in Cooperstown, N. Y., Andrew Jackson was President of the United States. Her father, Col. Prentiss, a member of Congress, could remember back to the days of the earlier Presidents. Chicago was a straggling "ugly village" before the great fire and Washington just escaping from its destiny as a magnificent mud hole.

Mrs. Browning's book, which was written in collaboration with Corinne Reid Frazier, a Washington newspaper woman, enjoys the privilege of having an introduction by Col. Henry W. Anderson, of Richmond. In it Col. Anderson writes:

"Books like 'Full Harvest' aid us in giving to the desolate record of dates and events an element of vitality; in clothing them with that 'roundness and glow of life' which is essential to an accurate interpretation and understanding of an age. An intimate record of persons and customs, such as Mrs. Browning has given is, therefore, a very real contribution to the history of her time."

The inhabitants of Cooperstown, one and all, should be deeply grateful to Mrs. Browning for the revival of their historical interest in that interesting town. Mrs. Browning has recalled many half-forgotten facts, no doubt, in her book. Many notable personages appear on the pages of her volume and the chapters dealing with her early days in Cooperstown with its vivid memories of James Fenimore Cooper are among the most delightful ones in the book, even for those unfortunate readers who have never had the opportunity to visit this charming spot.

Her father's letters from Washington while in Congress are replete with original matter about the Capital of those days. Take, for instance, this description of a dinner at the White House while Martin Van Buren was President there. Col. Prentiss wrote: "The furniture of the table was splendid, consisting of pretty much the same articles which Gen. Jackson had when I dined with him two years ago last June. The vegetable dishes, bottle stands and knives and forks were solid silver. In the center of the table was a gold burnished plaque, extending nearly from end to end, on which were vases of flowers upheld by little golden images, and candlesticks with three candles in each, upheld in the same manner. Of the entertainment, I can not give you particulars—we had soup, birds, mutton, beef, oysters, &c., &c., together with the best wines, and a most delectable dessert, charlotte russe, &c., &c. The President was very attentive to the ladies, as usual, and created a favorable impression on them, I am sure, for Lucretia says she was delighted with him."

Our salutations and thanks, Mme. Browning, for a good job of writing. May the next decade find you still remembering what is going on about you and preserved for posterity in the same enchanting manner and literary grace.

GOVERNMENT, NOT POLITICS." By Franklin D. Roosevelt. (Covici-Friede, New York.)

Viewed from a nonpartisan standpoint, and with the presidential elections just around the corner, this book by the Democratic nominee is very remarkable in its presentation of facts and issues as he sees them. It has been said that Franklin Roosevelt dissembles at times. There is no trace of it in this book, and there is no trace either of "selling the truth to serve the hour." He does not evade, even though some of his convictions may cause a little tempest in a teapot in his own party, especially on his views on the equalization fee.

One of the most interesting passages in this book is Gov. Roosevelt's ideas on a political career.

"I think," he writes, "we can lay down a rule covering a political career entered into with the highest purpose of serving one's community, or one's country. Either the individual should have enough money of his own safely invested to take care of him when not holding office, or else he should have business connections, a profession or a job to which he can return from time to time. Politics demand an all-around knowledge, high motives, enthusiasm, stamina and courage to meet its conflicts and problems."

Again, he writes: "Could the country exist without politicians? No, if our form of democratic government, established by our Constitution in 1789, is to continue. The National Constitution, and the constitutions of all the States, created offices and functions essential to the cooperative governing of the people. These offices are elective or appointive, and men and women contend in every community for the honor of performing these functions."

The Governor of New York has a fine sense of the values of English, equal to that of the last Democratic President, Woodrow Wilson. He has stated his standards of government and politics, arraigns his opponents in clear, concise sentences, and with a rare facility in his choice of words.

CHARLOTTE BRONTE. By E. F. Benson, (Longman, Green & Co., New York.)

Charlotte, the member of the tragic house of Bronte to live the longest, stands apart from those other two sisters in this book, as she no doubt did in reality. She is apart from Anne and Emily, with their brilliant, unhappy brother, Branwell.

The author of this book has scanned the works and history of this gifted family, and their father, an Irish Protestant clergyman, who lived longer than he should have lived. The life af Charlotte and the effect her environment and the people with whom she came in contact had on her life and actions are presented with a dramatic, logical sequence which makes this book interesting from beginning to end. We have here a work by an author with enthusiasm and one who knows his subject.

Mr. Benson is not taking an unusual course with biographers of the Brontes when he ranges himself with Charlotte. This is a tendency to which the biographers of this brilliant family are prone.

CHINA. By Marc Chadburne. Translated from the French by Henry Block with illustrations by Miquel Cavarrubias. (Covici Friede, Inc., New York).

This work, by one of the leading of the French novelists, delves deep into the spirit of the Orient, the life and customs and the tradition against a modern background. In truth, it is a story of the effect transportation facilities and communication and travel have had on the Orient and the Occidental note which rather disrupts the youth of old China and even causes a ripple in the inner circles of the ancestor worshiping venerable ones.

But it is a story of China as those who know it recognize it, written with the vivid pen of a man schooled in the French type of literature.

THE MYSTERY OF TUMBLING REEF. By Beatrice Grimshaw. (Houghton, Mifflin Co., Boston.)

This is a book which will engage the hair-raising attention of the reader from beginning to end, although its improbability will dwell in the subconscious mind of all but the most credulous.

Three men and two women on a tiny island give a new slant to this mystery story, which has the real element of mystery as well as the real element of adventure without the element of probability.

It is a book for those who long to pack up and set sail in search of adventure and things outside their ordinary run of life.

What Today Means to You

By MARY BLAKE

"LEO."

IF August 14 is your birthday, the best hours for you on this date are from 9:50 a. m. to 11:30 a. m., from 4 p. m. to 5:15 p. m., and from 10 p. m. to 11:30 p. m. The danger periods are from noon to 2 p. m., and from 8 p. m. to 9:35 p. m.

A Sunday-like atmosphere will not prevail on August 14. A spirit of restlessness will make it difficult to enjoy the day as one of needed relaxation, or to enter into whatever program had been planned with a whole-hearted enthusiasm. Take care of your health; your resistance will not be high!

The child born on this August 14 will have ingratiating ways, and will charm its way through the world. It will learn easily, and will be inclined to slide through its studies with indifferent concern. Its affections will be deep and abiding, and lavishly given to those whom it loves.

You, if born on August 14, are a hearty, eager person, with a surcharge of vitality which you throw into the atmosphere wherever you go. It is not natural for you to be still nor quiet, and, although you are a cheerful companion, you are not always a restful one. As a man, you may not be a great success in the ballroom, but those who succeed there are rarely a success on the larger and rougher floors of life. You can hold your own in a business deal, and you are a to-be-feared competitor in your work because you know your job.

Your mind is more noticeable for solidity of structure than brilliancy or rapidity of execution. Thoughts and ideas may come to you rather slowly, but they stick. At all times you rely upon your own nerve and capacity, and are being an extremely independent being. You do a great deal that is good and kind, but you are so modest in this respect that you blush to have it known.

You are a shrewd critic and can say things to bring people to earth with a bump, or to make them feel small. You are not given to saying unkind things, but you certainly can when you feel that it is coming. You can also keep your end up on subjects of disagreement.

Successful people born August 14: Frederick Saunders, librarian and author.

James Strong, scholar, a master of Bible exegesis.

Ernest Thompson Seton, artist and author.

Hubbard Foster Alexander, ocean transportation.

Paul B. Artsch, naturalist.

George K. Nash, Governor of Ohio.

(Copyright, 1932.)

Fancy Frills and Rebukes Of Children Deprecated

Chicago, Aug. 13 (A.P.).—Fancy frills may make Jack a dull boy. The fond parent who dresses her small son or her little daughter with too many frills, overly conspicuous colors or ill-fitting garments, may be retarding the child's mental processes, in the opinion of Dr. Josephine E. Young, who makes a study of mental diseases in children.

She expressed her belief yesterday in addressing a health meeting held under auspices of the Chicago Woman's Club.

"The child who is embarrassed because of any peculiarity in his appearance, or whose clothes are uncomfortable, has his attention distracted from constructive mental effort and is thereby unable to make progess," she said. "This is true of the very bright child, as well as the less gifted ones."

She also cautioned fathers not to shout at their young sons when they interrupt him while he's reading his newspaper. Such action on the parent's part, she said, was liable to develop an inferiority complex in the child.

Request for Beer Sale Permit Was Premature

Bakersfield, Calif. (U.P.).—Mrs. Pete Gobil of Mojave, Calif., reads the newspapers.

Which is why after the Democratic national convention, she applied to the Kern County board of supervisors for a permit to sell beer and wines legally.

The county clerk advised her that her request was a little premature.

Hancock Document Revealed in Old Desk

Bath, N. Y. (U.P.).—A spring, accidently released in an ancient desk, opened the door of a secret compartment, and revealed a document bearing official signature of John Hancock, one-time Governor of the State of Massachusetts.

The discovery was made by Walter N. Thwing, Wayland attorney. Thwing said the desk had been in the family for many generations.

The Theater in 'Dog Days'

BETTY COMPSON, famous star of the screen, who appears in person on the stage of Loew's Fox this week in Fanchon & Marco's "Star Night."

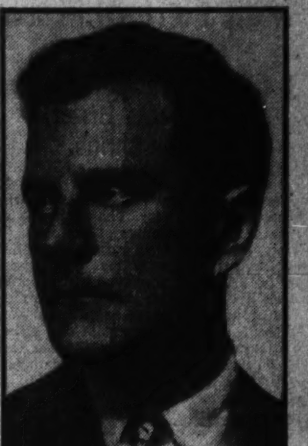

BERT LYTELL, noted star of both stage and screen, who returns to the Capital this week to headline the Earle's vaudeville bill in "The Valiant."

THE NEW SEASON SIGNALIZES STARS' RETURN TO BROADWAY

By MARK BARRON.

NEW YORK, Aug. 13 (A.P.).—Even blase Broadway welcomes the return of old friends, and there will be an impressive array of them this season. Stars who have been missing from Manhattan playhouses for a year and more are announcing their reappearances.

Maude Adams, who spurned Broadway last season for a road tour, is coming back to the original scene of her many triumphs. She insists her vehicle will not be from Shakespeare, but it is known she has been thinking about "Twelfth Night," in association with Elsie Ferguson.

Eva Le Gallienne, after a year of study in Europe, has revived her civic repertory troupe. To begin with, she is going to play opposite Joseph Schildkraut, her leading man of earlier days, in Molnar's "Liliom."

JACK BUCHANAN and Jessie Matthews, two English stars who haven't been seen on this side since "Wake Up and Dream," are crossing the Atlantic again. Buchanan will be in a musical, while Miss Matthews will become a comedienne in "The Gay Divorcee." There is another returning Londoner, Ivor Novello, who is to have the leading role in a drama from his own pen, "I Lived With You." He was here last with Billie Burke in "The Truth Game," and with Benita Hume in "Symphony in Two Flats," both written by himself.

George M. Cohan, irked by Hollywood, is coming home as a prodigal son. Declaring that "even as bad as Broadway is, it is still far ahead of the movies." He has renounced motion picture production in order to present several more of his comedies in the West Forties.

Beth Merrill, last seen in "Hidden," in 1927, has been in seclusion since the death of her mentor, David Belasco. Now this sterling dramatic actress will be seen again behind the footlights, her new play to be "Exit the Queen."

ETHEL BARRYMORE, who has been denouncing Broadway in favor of the road, nevertheless is coming back, and under the aegis of her old manager, Arthur Hopkins. Her play is "Encore."

Red-haired Helen Menken, whose portrayal of the neurotic woman in "The Captive" won her a permanent place in the theater's hall of fame, will be seen again this fall. She has the leading role in "Saint Wench." The author is John Colton, who also wrote "The Shanghai Gesture" and "Rain."

There will be two favorites among the revue comics appearing again on the boards after their work in Hollywood. Charles Butterworth, last seen in "Sweet Adeline," has a prominent part in "Flying Colors," due around Labor Day.

And W. C. Fields is to be starred in "1893," a plot fashioned around the old Chicago World's Fair.

THE new season got off to a very bad start. The first musical show, "Scrapbook," proved to be nothing more than a vaudeville show. And the first play, "Page Pygmalion," is a weak, haphazard comedy which can't make up its mind whether to be farce or fantasy.

It was written by Carl Mankel, a Brooklyn dentist. It is about a sculptor whose statue, "The Goddess of Love," comes to life. Very confusing and very dull.

THRONGS VIEW THE GREATEST OF PANORAMAS

The "Pantheon de la Guerre," now exhibited at the Panorama Building, New Jersey avenue and C street northwest, continues to attract throngs of people daily. It is notable that a great number of them return as many as two or three times to view the vast vista of the battlefields and the brilliant foreground of 6,000 lifesize portraits of World War heroes and leaders.

The lifelike quality of the portraiture of the "Pantheon de la Guerre" is illustrated by an incident which occurred when the painting was on exhibition in Paris. The guide was pointing out the notable figures to a group of American visitors. When he came to the portrait of Samuel Gompers he paused. "There is the model," he said. "Compare it yourselves." Mr. Gompers who was standing nearby, declared that no photograph could be more lifelike and the visitors agreed.

The battlefields of the colossal creation were laid out by engineers from the hydrographic bureaus of Great Britain and France as the war developed, and the artists gradually filled it out as the weeks, months and years rolled by.

When the war ended the largest and most dramatic painting in existence had been created.

NEW ROADS

Continued from Page 1.

improving artistry of the Hollywood studios or the personal prejudices of a vindictive and overstuffed director.

* * * *

Mr. Trego is said to have recognized the unexampled loveliness of one of Nature's most gorgeous bits of handiwork and to have been content to let it go at that, imputing some reliability to the suggestion that gilding a lily is by way of being an approximately futile undertaking.

* * * *

EVEN more courageous than Mr. Trego's adventurous expeditions to the Indian Ocean is Paramount's determination to film "The Lusitania Secret."

Disclosed first as a presumably fictional story based on the torpedoing of the palatial liner, so heavily laden with human life and material treasure, it now turns out that "The Lusitania Secret" is to be in large part a pictorial record of the projected salvaging of the ship whose sinking furnished one of the external causes of our entrance into the World War on the side of the allies.

The Lusitania salvage expedition, naturally, is not a Paramount enterprise. That has been planned and is to be put into execution by Simon Lake, inventor of certain types of submarines, and H. H. Railey, a technician largely responsible for the equipment of the Byrd Antarctic expedition. They have at their disposal, of course, the new Lake tube, which sinks like a well to the bottom of the sea and affords a base of operations at great depths, and a newly developed Westinghouse undersea light, for which a light radius of 60 to 75 feet is claimed and which utilizes so powerful a bulb that it can only be lighted under water.

These are the facilities relied upon to make possible a unique photographic record of all that is accomplished in bringing to light the present mysteries surrounding the hulk of the majestic leviathan that plunged to the bottom in several hundred feet of water in the Irish Sea off the old Head of Kinsale, Ireland, in 1915.

From the studio viewpoint, the entire project represents an extraordinary opportunity to revive the cinema's claim to proficiency in a field that no other medium dares approach. It signalizes, too, a return of that intrepid pioneering spirit that blazed so many new trails when the motion picture was young—a sudden and a welcome release from the shackles of drawing-room, courtroom and speakeasy!

* * * *

Well, maybe not speakeasy!

A SWIM MEET AT GLEN ECHO MONDAY NIGHT

The best way to take the bite out of the "dog-days" is to pay a visit to Glen Echo Park, where there's fun galore. Tomorrow evening at 8:30 o'clock there will be a swimming meet that no one will want to miss, and, of course, there's swimming for everybody at other times in the big pool, both day and night.

Other attractions are the big roller coaster, airplane swings, the old mill, "dodgem rides," which are miniature automobiles; the midway house of fun, finest shooting galleries in the country and dozens of other games of all kinds.

The 50-acre park always hangs out the "Welcome" sign to picnic parties.

A high-spot for grown-ups, every evening except Sunday, is the dancing in the beautiful ballroom from 8:30 until 11:30 p. m.

Tomorrow night's dual swimming meet in the crystal pool probably will be the most brilliant event thus far held there. Ed Lollmann will bring the following from Baltimore to represent the Bay Shore Swimming Club: Genevieve Wilford, Louise Downey, Rhea Leonard, jr., and Evelyn Leonard. Miss Florence Skadding, coach and manager of the Shoreham Swimming Club of Washington, has the following entries: Onalene Lawrence, Leonora Taube, Marie Duval, Betty Cates, Evangeline Rice, Betty Kline, Mabel Howard, Bernetta Heberle, Catherine Heberle, Ellen Jones, Madelene Augusterfer, Rita Augusterfer, Maryana Thomas, Edith Johnson and Elizabeth Howard.

In addition to the contest between the Bay Shore and Shoreham Clubs, there will be life-saving and water show by Neptune Life-Saving Corps of the District of Columbia Red Cross, under direction of Ira Lee Law, D. C. B. C. Also 180-yard medley relay, 120-yard breast stroke, 120-yard free style, 120-yard breast stroke, 240-yard relay, as well as fancy diving, four optional and four compulsory.

A magnificent trophy will be given to the winning team, and is now on display in the window of R. Harris & Co.

Inexpensive.

One-day Wilson Line steamer trips to Chapel Point and Colonial Beach are becoming increasingly popular as inexpensive one-day vacations. Few cities are able to offer their residents a 150-mile steamer trip for a rate so low as 1-3 of a cent a mile, and few cities can boast of a river so beautiful as the historic Potomac.

Howard Texter and his Commanders are thrilling hundreds of moonlight patrons who flock nightly to the spacious dance deck of the City of Washington.

Buried Alive.

While Bernie Jarboe's jazz orchestra played a syncopated funeral dirge and a large crowd of "mourners" looked on, Richard L. (Slim) Jones, of Richmond, was lowered into a 6-foot grave last night on the Midway at Seaside Park, Chesapeake Beach.

Police officials and members of the press are permitted to view the coffin sitter at any time, day or night, but the public will be allowed to look down at him only until midnight.

NEWMAN TALKS WILL REFLECT WORLD TRAVEL

E. M. Newman, famous travel talker, would choose to retire rather than present old experiences and time-worn pictures. This emphatic decision came to light recently when a well-meaning patron suggested a revival of some of the scenes that met with great favor in other days.

"When I can no longer maintain the high standard upon which I have built my reputation," replied Mr. Newman, "I will retire from the lecture platform."

To provie his sincerity Mr. Newman is working on the most complete itinerary he or any one else has ever attempted.

Egypt, India, Siam and other tropical lands around the globe must be photographed in January, February and March in order to obtain good results and to those places Mr. Newman sent his camera man during that period.

Every picture in this "Around the World" series, both still and motion, will be new and will reveal present-day conditions in China, Japan, the Philippines, Siam, Hawaii and other "high spots."

Famous Canvas.

"Nana" is a painting which for beauty and perfection in execution can not be excelled nor even duplicated.

Suchorowsky, who painted "Nana," was three years in completing the work, which has gained for him a most enviable reputation. "Nana" can be seen daily from 10 a. m. to 10 p. m., at 1318 G street northwest.

FESTIVAL TO BE GIVEN ON THIS FRIDAY

The seventh Summer Festival program of 1932 will take place Friday evening of this week, August 19, at 8 o'clock, at the National Sylvan Theater in the Washington Monument Grounds, instead of on Wednesday evening, as has been the custom heretofore. This week's festival program will be a gala concert by the United States Marine Band, conducted by Capt. Taylor Branson, with Anne Yago McGuffey, contralto, as guest soloist, and with popular instrumentalists of the Marine Band featured in solo numbers.

For this concert the band stand will be placed on the Sylvan Theater stage, and Capt. Branson will conduct the entire program from this point of vantage, with all soloists in full view of the audience. The band will accompany Mrs. McGuffey in her operatic arias in a group of ballads and in other popular numbers.

This event in the Summer Festival series is under the auspices of the Greater National Capital Committee and in charge of the Community Center Department and the Office of Public Buildings and Public Parks, assisted by the National Capital Civic Fund.

AMUSEMENTS

THERE IS NOTHING TO DEPRESS OR DEMORALIZE AT THE BIG
FREE ADMISSION
GLEN ECHO
AMUSEMENT PARK
WHERE THE DAILY CROWDS ENJOY FUN FROM MORE THAN FIFTY AMUSEMENTS AND SWIMMING

AMUSEMENTS

Loew's FOX
NOW! JOHN GILBERT in "DOWN STAIRS" with PAUL LUKAS and VIRGINIA BRUCE
STAGE BETTY COMPSON in person and WESLEY EDDY'S FAREWELL WEEK and PHIL LAMPKIN
Friday "SPEAK EASILY" with BUSTER KEATON and JIMMY DURANTE

Loew's PALACE
NOW EDMUND LOWE VICTOR McLAGLEN RICHARD ARLEN in "GUILTY as HELL"
Friday "BLONDIE of the FOLLIES" MARION DAVIES ROBERT MONTGOMERY

Loew's COLUMBIA
NOW KEN MAYNARD "DYNAMITE RANCH"
25¢ 11 A. M. to 6 P. M. Nights ORCH. 40¢ BALC. 25¢ Children All times 15¢
Friday World Premiere "ISLE of PARADISE"

Warner Bros. AIR COOLED
Now EARLE
KAY FRANCIS WILLIAM POWELL IN WARNER BROS. "JEWEL ROBBERY"
Open 1:30 p. m.
On The Stage BERT LYTELL in person LEON NAVARA

ONE GIRL'S MAN IN LOVE WITH ANOTHER MAN'S GIRL!
Now "RESERVED FOR LADIES" with LESLIE HOWARD
Open 2:30 p. m. Also Select SHORTS
METROPOLITAN

RKO GREATER SHOW SEASON
FIRST GREAT STORY of TODAY
AMERICAN MADNESS
MICKEY MOUSE PATHE NEWS
RKO KEITH'S 15th at G
ALWAYS CAREFULLY COOLED

AMUSEMENTS

WILSON-GREENE CONCERTS, 1932-33
Constitution Hall—4:30
Artists' Course
Nov. 15—FRITZ KREISLER.
Dec. 12—FEODOR CHALIAPIN. After an absence of several years.
Jan. 11—LILY PONS. Sensational Soprano, Met. Opera.
Jan. 16—RACHMANINOFF.
Jan. 31—BOSTON SYMPHONY ORCH. Dr. Serge Koussevitzky, Conductor.
Course $6.50, 9.00, 11, 13.50, 16 plus tax
Philharmonic Course
Nov. 1—VIENNA BOY CHOIR.
Dec. 6—JASCHA HEIFETZ. After absence of two years.
Feb. 6—ROSA PONSELLE.
Feb. 10—ESCUDERO And His Company of Spanish Dancers.
Feb. 21—I. J. PADEREWSKI.
Course $6.50, 9.00, 11, 13.50, 16 plus tax
Wilson-Greene Evening Course, 8:30
Oct. 21—LAWRENCE TIBBETT.
Nov. 12—ETHEL LEGINSKA AND NATIONAL WOMEN'S ORCH. (Leginska playing piano concerto.)
Nov. 26—LUCREZIA BORI. Soprano Met. Opera (costume recital).
Dec. 3—JOSE ITURBI. Spanish Pianist (musical sensation of this season).
Jan. 21—DON COSSACK RUSSIAN MALE CHORUS (Singing Horsemen of the Steppes.)
Mar. 25—YEHUDI MENUHIN. World-Famous Boy Violinist.
$5.50, 8, 9, 10, 12.50 plus tax.
Orders for course tickets now being filed at Mrs. Wilson-Greene's Concert Bureau, Droop's, 1300 G st. Dist. 6493.

PRESS AND PUBLIC SAY, "IT IS THE MOST MAGNIFICENT, GIGANTIC AND THRILLING SPECTACLE EVER SHOWN IN WASHINGTON"
THE 8TH WONDER OF THE WORLD
"PANTHEON DE LA GUERRE"
The 8th Wonder of the World
SPECIAL SUMMER PRICES
35c—11 A. M. to 6 P. M.
55c—6 P. M. to 11 P. M.
Open Sundays from 2 to 11 P. M.
Night Prices Prevail
Children at all Times, 25c
PANORAMA BUILDING
New Jersey Ave. and C St. N. W.
—AIR COOLED—
Plenty of Free Parking Space
Watch for the Lucky Number on your meal check at Child's
You might get the daily free guest ticket

REDUCED RATES TO CHAPEL POINT
KIDDIES' DAYS MONDAYS & FRIDAYS
Inexpensive plate luncheons on boat
CHILDREN 25c
ADULTS 50c
Boat leaves at 9.00 A. M.
Mons., Weds., Fridays, Suns., Holidays
WILSON LINE
7th St. Wharves Tel. NA. 2440
Dance trip daily, 8.45 p. m.

NANA
The most wonderful example of the nude in art in existence. "It all but breathes." On view daily at 1318 G st. nw. Admission, 15c.

DINE AT OLNEY INN
OLNEY FARM—OLNEY, MD.
12 Miles Out Georgia Ave. Ext.
The Finest Rural Inn Near Washington
Enjoy the cool breeze on our broad shaded lawns. Dine under the stars.
Try Sunday Breakfast—It's a Lark.
Owned and Personally Directed by CLARA MAY DOWNEY.

MARKERS PLANNED FOR FORT M'HENRY

Trees and Tablets Donated to Designate Historic Site as Shrine.

Baltimore, Aug. 13.—In continuation of plans for converting the grounds and buildings of historic old Fort McHenry here into a national shrine, arrangements have been made by Col. Alvin K. Baskette, Third Corps Area quartermaster and custodian of the property, to place bronze markers on each of the 48 memorial oak trees, dedicated to the various States, and 11 bronze tablets on the old brick buildings within the star fort.

The bronze tablets are being donated by the national society, U. S. Daughters of 1812, in Maryland, and will contain a brief description of the uses to which each building was put by the garrison during the bombardment by the British fleet in September, 1814, which provided the inspiration for Francis Scott Key in writing "The Star-Spangled Banner."

At an appropriate planting time in the late fall, eighteen pine trees also will be set in the grounds, each to contain a bronze marker with dedication to some prominent leader in public life during the 1812 War period or some one intimately connected with Fort McHenry. These trees and markers have been proffered by patriotic and civic societies of Baltimore.

It is proposed to hold a formal dedication of the various markers and tablets in a public ceremony on the grounds September 12, in commemoration of the 118th anniversary of the British bombardment of Fort McHenry.

The 48 oak trees were planted last winter in connection with the work of restoration undertaken at that time. Virtually the entire plot of ground was regraded and resodded, new walks and water mains were laid, and 151 Japanese cherry trees, one for each of the public schools in Baltimore, were planted.

Arrangements for the public exercises September 12 are being made by James Hancock, president of the Society of the War of 1812 in Maryland.

Work of 2 Navy Men Commended by Adams

Secretary of the Navy Adams has sent letters of commendation to Lieut. Comdr. Thomas L. Morrow, Medical Corps, U. S. N., and to Ensign Frank F. Gill, U. S. N. R.

Lieut. Comdr. Morrow is cited for his work in establishing a medical relief center in Belize, British Honduras, during the hurricane there in September, 1931. Ensign Gill is mentioned for rescuing the body of a companion in an airplane accident in San Francisco Bay April 10, 1932.

Capital Officer's Plane Unit Wins Gun Trophy

The gunnery trophy for aircraft for the competitive year 1931-1932 in the observation and scouting plane class has been awarded for the third consecutive year to Observation Squadron James E. Davis, U. S. M. C.

The squadron has been attached to the First Brigade of Marines stationed at Port au Prince, Haiti. Maj. Davis, the commanding officer, lives at 1826 Massachusetts avenue northwest, Washington.

Torpedo Practice Work Of Capital Man Praised

The Secretary of the Navy has sent letters of commendation to a group of officers for their work in the battle torpedo practices during the gunnery year 1931.

Included among the group is Lieut. (junior grade) D. T. Birtwell, U. S. N., torpedo officer, U. S. S. Houston. Lieut. Birtwell lives at 1325 Columbia road northwest.

Two on Ship at Time Of Explosion Praised

Secretary of the Navy Adams has awarded letters of commendation to William Hargis Adams, gunner's mate, first class, United States Navy, and Arthur Daniel Perkins, seaman, first class, United States Navy.

Both of the men were members of the antiaircraft battery repairs party on board the U. S. S. Colorado at the time of the explosion of No. 8 antiaircraft gun on November 5, 1931.

Betts Made Second Lieutenant.

David Earle Betts, of 3804 Ingomar street northwest, has accepted an appointment in the Cavalry Reserve of the Army. He is a second lieutenant.

Seaman Praised for Rescue.

Secretary of the Navy Adams sent a letter of commendation last week to Richard Everette Douglas, seaman, first class, U. S. N., and a recommendation to the Secretary of the Treasury for the award of a silver life saving medal in recognition of his courageous act in rescuing a shipmate from drowning at Swatow, China.

Veterans' Meetings Listed This Week

VETERANS OF FOREIGN WARS.

Monday, 8 p. m., Bureau of Internal Revenue Post No. 2464, Pythian Temple, 1012 Ninth street northwest.

Tuesday, 8 p. m., Military Order of the Cooties, 935 Grant place northwest.

Wednesday, 8 p. m., Washington Police and Fire Post No. 2249, red room, Hamilton Hotel, Fourteenth and K streets northwest.

Thursday, 8 p. m., Equality-Walter Reed Post No. 284, Pythian Temple, 1012 Ninth street northwest.

UNITED SPANISH WAR VETERANS.

Camps.

Monday, 7 p. m., Col. John Jacob Astor, Stanley Hall, U. S. Soldiers Home.

Wednesday, 8 p. m., Gen. M. Emmet Urell, Pythian Temple.

Auxiliaries.

Monday, 8 p. m., Admiral George Dewey, Naval, Northeast Masonic Temple, Eighth and F streets.

Wednesday, 8 p. m., Gen. M. Emmet Urell, Pythian Temple.

HURLEY RECEIVES JAPANESE

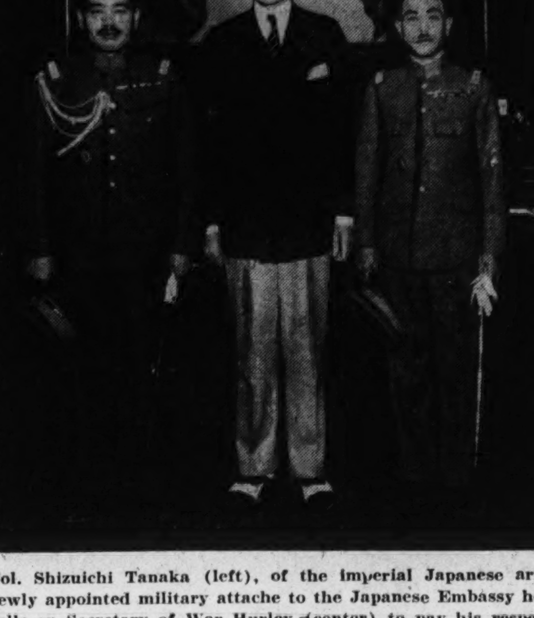

Col. Shizuichi Tanaka (left), of the imperial Japanese army, newly appointed military attache to the Japanese Embassy here, calls on Secretary of War Hurley (center) to pay his respects. He is accompanied by Col. Shohei Washizu (right), retiring military attache.

Among the Veterans

THE AMERICAN LEGION.

Charles Demonet, a charter member of George Washington Post, the American Legion, was nominated for the office of post commander at the meeting last Tuesday night. The election of officers for the ensuing year will take place at the meeting on Tuesday, September 6.

Other officers nominated at the meeting are as follows: For first commander, Judson Knappen and Henry W. Longfellow; second vice commander, Paul O. Tucker; third vice commander, George A. E. Prendergast and Herbert S. Freeman; chaplain, the Rev. Howard E. Snyder; surgeon, Dr. M. H. Darnall; historian, Past Commander Howard S. Fisk; sergeant at arms, Emil Peterson; master at arms, Walter J. West; quartermaster, H. G. Jordan; color bearers, Past Commander Bernard C. McGee and Judson Knappen.

New members were elected at the meeting as follows: Henry Frank Buchanan, who served in the 352d Labor Battalion at Camp Green, N. C.; John Harold Lister, as second lieutenant, Quartermaster Corps, and E. B. Ballow, Fifty-fourth Regiment, sixth division.

Walter J. West, manager of the George Washington Baseball Team in the American Legion League, was present with the members of his team. He paid tribute to the work of the young ball players, saying that they finished first in the second division, and would play off for first honors with the team representing Lincoln Post, winner of the first division. He expressed the hope that he would bring the silver trophy to the post at the next meeting. Post Commander John Thomas Taylor complimented the players, following their introduction to the members of the post by Mananger West.

Commander Taylor addressed the meeting on legislative matters and referred to the announced delay until next December of the joint committee composed of five senators and five representatives to study the various laws and legislation affecting veterans of all wars with a view to the adoption of economic measures. He referred to the fact that as the report is due January 1, 1933, this committee would only give about one month to the study of the situation and that he had written to Chairman McDuffie, of Alabama, suggesting an earlier meeting of his joint committee.

Reports of the fourteenth annual department convention were presented by Past Commander Wallace Streater, chairman of the post delegation to the convention, and Past Commander Howard S. Fisk, who was chairman of the convention committee on credentials. Past Commander Charles O. Shaw was chairman of the convention committee on rules. Past Post and Past Department Commander John Lewis Smith, it was announced, had been reelected for another term of two years as national executive committeeman, while Past Commander Shaw and George A. E. Prendergast had been elected delegate and alternate, respectively, to the Portland national convention next month.

U. S. S. Jacob Jones Post.

The next meeting of the U. S. S. Jacob Jones Post will be held tomorrow at the Thomas Circle Club. A prize will be awarded at this meeting to the comrade who submits the best suggestions for the betterment of the post and the legion as a whole.

Marche of La Boutique.

At the seventh annual marche of La Boutique, La Societe des Huit Chapeaux et Quarante Femmes, held on August 3, at the Washington Hotel, the following officers were elected for the ensuing year: Le chapeau, Miss Eunice C. Dessez; les demi chapeaux, Miss Marie B. Leubkert and Mrs. Louise White; l'archiviste, Miss Pauline B. Paro; la surintendante, Mrs. Rose L. Hidde; la concierge, Mrs. Mary M. Kehoe; and l'aumonier, Mrs. Ada V. Murray. Le chapeau passe, Mrs. Willette Preston, was named national pouvoir member, with Mrs. Dorothy B. Harper as her alternate.

The following delegates and alternates to the Eleventh Marche Nationale were elected: Delegates, Mrs. Willette Preston, Miss Eunice C. Dessez and Mrs. Dorothy B. Harper. Alternates, Mrs. Sue Mims, Miss Edna McIntosh and Mrs. Roberta Fawcett.

Le Chapeau Nationale, Mrs. Ethel V. Murphy, of New York, and Le Chapeau Departemental of Virginia, Miss Hilda S. White attended the marche. The next regular meeting of Salon No. 14 will be held on Wednesday, at the Washington Hotel, at 8 p. m., with a pouvoir meeting called for 7:30 p. m. The annual wreck, or initiation of new members to the salon, was held on August 4, at the Washington Hotel, under the direction of Miss Edna McIntosh, a chapeau passe of the salon, at which time the following partners were "wrecked:" Marie B. Leubkert, Anne S. Nevitt, Marie E. Dyer, Marian M. Money, Edith P. Landvoigt, Mary C. Orlando, Bess L. Fain, Maud Miller and Dorothy Lodge.

Excursion on Thursday.

Miss Eunice C. Dessez, chairman of the education of war orphans of the Department of the District of Columbia, the American Legion, has announced that all arrangements have been completed for a glamorous "Trip to Paris" on the steamer City of Washington, leaving the Seventh street wharves on Thursday at 8:30 p. m.

Reservations have been made by many persons of the Army and Navy as well as national and departmental officers of the American Legion, Forty and Eight, Eight and Forty and other veterans' organizations.

Some of the voyagers have planned birthday parties to be held aboard, to which a number of guests have been invited, and special entertainment features.

The following are members of the committee assisting Miss Dessez: Miss Emily Carey, department vice commander; Buena Fagan, Anne Nevitt and Mary Hawthorne, Messrs. George Bache, Gale Feaster, Louis Guenther, Charles Kohne, Maj. Paul J. McGahan, J. J. Murphy, Sam Berlin and A. Schroeder.

AMERICAN LEGION AUXILIARY.

The American Legion Auxiliary, Department of the District of Columbia, held a two-day annual convention on Monday and Tuesday at the Red Cross Chapter House, Seventeenth and E streets northwest, with Mrs. Joseph H. Mims, department president, presiding. The program for the first night of the convention included remarks by Past Department Commander Harlan Wood, who is also a prominent Washington attorney. Vocal selections were ren- [illegible] companied by Miss Margaret Grant and by Miss Sally Balbach, accompanied by Mrs. Louise Stevenson.

The program for the second night of the convention included the awarding of trophies, which were won by the Killeen Unit, the Costello Unit and the James Reese Europe Unit. Constructive resolutions presented by the resolutions committee were adopted by the convention. The convention had as its distinguished guest for the entire convention, Mrs. Agnes Bourisk, national vice president of the eastern division, who also acted in the capacity of parliamentarian. Mrs. Bourisk was high in her praise of the Department of the American Legion Auxiliary, District of Columbia, from the beginning of the year to the end of the convention, stressing particularly the wholehearted cooperation displayed on all matters coming before the convention.

Other guests and speakers of the evening were Past Department Commander Howard Fisk, Charles Kohen, of the Costello Post; Clyde Stovall, commander of the Kenneth Nash Post; Albertus Schroeder, of the Victory Post; Max Levy and Joseph H. Mims, of the Victory Post; Mr. William D. Mulkey, of the Kenneth Nash Post; Mr. Buscher, of the Killeen Post; Egbert E. Corwin and Wiley Fuller, past commanders of the Stephen P. McGroarty Post; Mr. Jackson, of the Costello Post; Mr. Money, of the Sergeant Jasper Post; Martin Dyer, commander of the Bureau of Engraving Post, and others.

The following officers were elected: Mrs. Egbert E. Corwin, of the Stephen P. McGroarty Unit; department president, Mrs. Marion Martin, of the Victory Unit; Mrs. William D. Mulkey, of the Kenneth Nash Unit, and Mrs. Martin Dyer, of the Killeen Unit, vice presidents of equal rank. Mrs. Howard S. Fisk, chaplain, a member of the Henry C. Spengler Unit; Mrs. Mabel Bywaters, of Victory Unit, sergeant at arms; Mrs. Ada Riley, of the Killeen Unit, property custodian; Mrs. Catherine August, of the Victory Unit and Mrs. Helen McCabe, of the Killeen Unit, color bearers. All newly elected officers are prominent in auxiliary work. The officers were showered with flowers and gifts from the various units, relatives and friends.

Amendment to the contitution and by-laws automatically elected the past department president, Mrs. Joseph H. Mims, as national executive committeewoman and the newly elected department president, Mrs. Egbert E. Corwin, as alternate national executive committeewoman. This amendment to the constitution was made in accordance with the expressed desire of the national organization.

VETERANS OF FOREIGN WARS.

Prospects of a record attendance at the thirty-third national encampment of the Veterans of Foreign Wars of the United States, to be held in Sacramento, Calif., August 28-September 2, are exceedingly bright despite the much discussed depression and discouraging distance from the National Capital. Practically all of the fifteen posts of department No. 1, of Washington, will have a 100 per cent attendance from latest reports available.

The council of administration at their last meeting unanimously indorsed Comrade Gen. Pelham D. Glassford for elevation to the office of junior vice commander in chief of the Veterans of Foreign Wars and urged the delegates and alternates representing this department to lend every effort and assistance toward electing Comrade Glassford to this office.

Chairman J. B. Gardella, of the department Armistice Day jubilee committee, outlined his plans for the coming Armistice ball to be held by the department in the Washington Auditorium on Armistice Night, November 11, before some 85 members of that committee at a meeting held on Friday evening, last.

Chairman J. G. Strobel, of the department relief committee, reports several cases where assistance was rendered to comrades who were in need of financial aid.

Chairman George Cummings, of the department hospital committee, reports many visits made to ill comrades in the local hospitals and in their homes.

Department Commander O. W. Hollingsworth and several members of his staff will leave by automobile caravan for the long cross-country journey [illegible] tional encampment of the Veterans of Foreign Wars to be held in Sacramento early next week.

Department Inspector Philip R. Belt reported the regular inspection of the affairs of the two posts during the past week.

Front Line Post.

At the last meeting of Front Line Post Comrade A. S. Shanley was obligated to membership and Comrade Alvin I. Lorig, commander of the V. F. W. Overseas Band, Drum and Bugle Corps, was given an honorary membership degree in appreciation of his faithful services as commander of this excellent musical unit of the V. F. W.

Commander H. F. Volkman and the post members who assisted him so ably in making plans for the burial of Comrades Hushka and Carlson, who were killed during the eviction of the B. E. F., and who were buried in Arlington National Cemetery with full military honors, received the congratulations of the post for their work in making it possible for these former comrades of the days of 1917 and 1918 to be buried in Arlington Cemetery with proper honors.

Chairman A. V. Cercell, of the relief committee, and Post Commander Volkman reported assisting several comrades who were in dire need of financial aid.

The post unanimously indorsed the action of the council of administration in concurring with the resolution which that body adopted at its last meeting and which condemned the calling out of the military to evict the members of the B. E. F.

Comrade James E. Bennett, commander of Washington Police and Fire Post, a visitor to Front Line Post, gave a resume of the B. E. F. from the time it arrived in Washington until it arrived in Johnstown, Pa.

Commander H. F. Volkman, Adjt. E. F. Clark, Senior Council Member A. V. Cercell and George Playfair, all members of the Sixth Marine Reserve Brigade, will accompany the brigade to Virginia Beach, Va., on August 21, for a two-week period of intensive training.

Washington Police and Fire Post.

Police and Fire Post are making final plans for the first annual police and firemen's ball to be held in the Washington Auditorium on the night of Labor Day, and from present indications the ball will be a tremendous success both socially and financially.

Post Commander J. E. Bennett and Relief Officer William E. Reilly reported assisting several cases where financial assistance was needed.

The post is planning to open a relief station to alleviate suffering among the poor of Washington during the coming winter.

Comrade William Brady was given the V. F. W. obligation as a member of the post at the last meeting. Capt. H. O. Hickey, in charge of Park Police, was elected to membership.

A resolution expressing the heartfelt sympathy of the post was sent to the widow of Officer Milo Kennedy, who was killed by gangsters during the past week while he was performing his duty.

National Capital Post Auxiliary.

At the meeting of National Capital Post Auxiliary at Pythian Temple Friday, with Madam President La Scola presiding, Mrs. Hattie Musselman was obligated as a member.

Mother Stead has just returned from the Eightieth Division reunion at Harrisonburg, Va., where she was an honored guest of the division. The Ryan Bowman Post of the V. F. W. and its auxiliary, acted as host and hostess.

SPANISH WAR VETERANS.

Pettit Auxiliary.

Col. James S. Pettit Auxiliary met on July 25 with President Myrtle Moxley presiding. Arrangements were completed for a party to celebrate the tenth anniversary of the auxiliary on tomorrow evening. A moonlight excursion for the benefit of the auxiliary and Col. James S. Pettit Camp on the evening of August 16 was announced. Visitors who addressed the meeting were Department President Catherine Huhn, Corresponding Secretary Mabel Hall and Sisters West and Ferguson, of Dewey Naval Auxiliary.

Lawton Auxiliary.

Henry W. Lawton Auxiliary at its last meeting, with President Cardelia [illegible] presiding, made preparations for a bingo party at its next meeting, Tuesday evening, at which refreshments will be served. Final plans were made to hold a lawn party on Saturday, August 13, at Sixth street and Massachusetts avenue northeast, opposite Stanton Square.

Department Auxiliary.

In general orders No. 1, series 1932-33, the department of the Potomac, auxiliary to the United Spanish War Veterans, it is announced that the department headquarters is established at 427 R street northwest, and the department elective officers are: President, Harriette B. Epps, Washington; senior vice president, Augusta I. Johnson, Richmond, Va.; junior vice president, Mary Robinson, Richmond, Va.; chaplain, Rosa B. Spencer, Washington; judge advocate, Josephine H. Green, Portsmouth, Va.; chief of staff, Ethel W. L. Walker, Washington; patriotic instructor, Lizzie M. Wells, Washington; historian, Ethel Gray, Portsmouth, Va.; conductor, Ruth E. Chatman, Portsmouth, Va.; assistant conductor, Mardel Bundrant, Washington; guard, Ida Tarsell, Baltimore, Md.; assistant guard, Martha Lynch, Petersburg, Va., and the appointive officers to be secretary, Bessie W. Taylor; treasurer, Amanda McCloud; reporter, Ione Z. Monroe; musician, Ruth Delyons; color bearers, Mary B. Miller, Rosa Anderson, Lillian Evans and Anna Rhea, all Washingtonians.

At the first department council meeting held at headquarters department President Harriette B. Epps presided and after the reading of the minutes of the department convention held in Washington on July 3 and 4, at Garnett-Patterson Junior High School, the department standing committee appointments were made and will be announced later. Department President Epps then served a repast.

DISABLED AMERICAN VETERANS.

William Conley, new national commander of the Disabled American Veterans, is due in Washington tomorrow for several days' stay. In addition to a series of conferences with the staff of the Washington office of the D. A. V., Commander Conley will be the guest of the executive committee of the District of Columbia department at a dinner in the Arlington Hotel, Tuesday evening at 8 o'clock, and on Wednesday night, will speak at a general meeting of members at the board room, District Building.

From here Commander Conley will go to Baltimore, Trenton and New York to visit chapters before returning to headquarters in Cincinnati.

Lee T. Turner, of this city, national executive committeeman for the Fourth District of the D. A. V., which comprises Virginia, West Virginia, Maryland and the District of Columbia, is working on a plan for the establishment of a State Department for Virginia. Unlike most States, Virginia has numerous chapters in the large centers which have never merged into a State department. Mr. Turner is hopeful of having the department functioning in the early fall, following a conference of representatives of the chapters at either Norfolk or Richmond.

A decision of the War Department during the past week to cancel the privilege which has been enjoyed by hospitalized veterans since the Armistice of purchasing goods from the post exchanges is expected to prove a disappointment to the hundreds of veterans in Walter Reed, Mount Alto Naval and St. Elizabeth's Hospitals. The War Department's position has been taken as a result of amendments to the appropriation bill which was passed toward the close of last session of Congress and as a result of complaints from small merchants against unfair competition, the Army being able to sell cheaper than retail stores.

When the American Medical Association urged the discontinuance of hospital construction and the hospitalization of veterans in private hospitals the D. A. V. went on record strongly against such a plan because of the marked increase in cost plus the fact that it was felt it would be impossible for the Veterans' Administration to extend its adjudication service to nearly 4,000 hospitals which have offered beds for veterans.

The Washington office of the D. A. V. has explained to its members the purposes of the recently organized home loan bank system whereby threatened foreclosures on mortgages may be prevented through application to this Federal system. Already a number of disabled men who are unemployed have prepared applications for assistance in saving their homes by help from Uncle Sam.

Following a conference with the national commander this week, Richard Melton, new commander of the D. C. department, will launch an intensive membership drive, in an endeavor to sign up additional disabled men in the District of Columbia who are not members of the D. A. V. Last year the D. A. V. reached the highest membership in its twelve years' history in this city and Commander Melton's present plan is to equal this record by January 1, 1933, leaving the last six months of the year for gains before the national convention in Cincinnati, next June.

The D. C. Department of the D. A. V. has gone on record indorsing Senate bill which provides for a permanent fund for the Grand Army of the Republic Memorial Day Corporation, and has also requested that the national organization support the bill.

Federal Chapter will hold its next regular meeting August 23, in the offices of L. Harold Sothoron, Commercial National Bank Building, Fourteenth and G streets.

Col. Charles Young Chapter is planning an outing to be held some time in the near future, for the members of the chapter in the three service hospitals here.

Representatives of the D. A. V. from Baltimore and Richmond, have been invited to attend the banquet in honor of National Commander Conley to be held tomorrow evening in the Arlington Hotel.

U. S. S. JACOB JONES POST.

The monthly meeting of the U. S. S. Jacob Jones Post was held Monday at the Thomas Circle Club, Commander Mary J. Tatspaugh presiding.

After all business was transacted the Americanism officer called for the written suggestions for the betterment of the post and the legion as a whole; these were read and voted on for the best suggestions. Comrade Mary Weide's remarks obtained the largest number of votes and won for her a pretty Eversharp pencil which had been offered by Comrade Briggs. Comrade Catherine Crowley's suggestions won the next largest number of votes. Bicentennial chairman, Comrade Pinney, distributed to the comrades, copies of the Bicentennial song "Father of the Land We Love," written by George M. Cohan, Comrade Ann Chew played it several times along with other selections.

The post voted an appropriation of $25 to be given to Past Commander Eunice Dessez, as department director, World War orphans committee, as a contribution toward a fund her committee is raising to help purchase text books for World War orphans who have been given scholarships. Further appropriations were made to help a veteran and his family who are in need, and to help a former service woman now in the hospital.

UNITED SPANISH WAR VETERANS.

Department Commander Patrick J. Callan called and presided over a meeting of the council of administration of the Department of the District of Columbia, U. S. W. V., on Friday evening, August 5. Chairman of the good and welfare committee, Jere A. Costello, rendered a final report of the Santiago Day excursion, which was referred to the auditing committee. Chairman of the resolutions committee, Harry Patterson, made a favorable committee report upon a resolution having reference to securing necessary funds for the proper observance of Memorial Day, which was adopted and ordered sent to national headquarters for action by the national encampment at Milwaukee, Wis., on August 21-25.

Department Commander Callan announced that a caucus of the District representatives to the national encampment will be held at 11 p. m. on Sunday, August 21, at the department headquarters in the Schroeder Hotel at Milwaukee, Wis., at which all representatives are requested to be present and answer roll call.

Miles Camp.

Commander and Mrs. A. Eugene Pierce and Historian and Mrs. Oliver M. Barker of General Nelson A. Miles Camp, left Thursday morning via automobiles for Rockford, Ill., where they will today and tomorrow attend a reunion of the Third Regiment Illinois Volunteer Infantry, the regiment in which they served in 1898. They will attend the U. S. W. V. National Encampment at Milwaukee, Wis., August 21-25, after which Historian and Mrs. Barker will return to Washington and Commander and Mrs. Pierce will stop for a visit with his father in St. Joseph, Mich.

Senior Vice Commander Nelson B. Durfee will perform the duties of commander and department press agent during Commander Pierce's absence.

Harden Camp.

Commander Tom Binckley presided at the meeting of Richard J. Harden Camp on Thursday, August 4. Visitors present were Department Commander Patrick J. Callan, Senior Vice Department Commander Charles A. Strobel, Past Commander Andrew Kimmel, of Dewey Camp, all of whom addressed the camp; also Quartermaster Gen. James J. Murphy, Past Commander Edward C. Roberts, Comrades Albert W. Evens, Charles D. Long and Thomas A. Hudlow.

Lawton Camp.

Commander Richard L. Lamb presided over the meeting of Henry W. Lawton Camp during which the camp voted to purchase a new set of national colors. Visitors present were Department Commander Patrick J. Callan, Department Inspector Nelson B. Durfee, Past Department Commander Arthur League and Past Commander Andrew Kimmel, of Dewey Camp, and Past Commander Charles P. Galpin, of Miles Camp, all of whom with Past Department Commander Lee Harris addressed the camp.

Take-Offs and Landings

By HARRIS B. HULL

THE GREATEST commercial aviation show ever offered to Washington's air-minded public will be presented during this week when approximately 50 pilots will come here for the start on next Sunday of the Eastern Wing of the National Air Race Sweepstake Handicap Derby for the Cord Trophy.

It is expected that the ships will start to come in during the first part of the week for their final tune-up and for handicap speed trials.

From Wednesday on an almost continuous program of flying will be shown at Washington Hoover Airport. Local officials of the derby have cooperated with the national officials in Cleveland to add numerous features to the start of the race. There will be stunt flying, parachute jumping, night flights and a varied air program to entertain the aviation minded.

Betty Lund, widow of the great Freddy Lund, will be on hand and will thrill the crowds with her acrobatic flying. Roger Scott will perform night stunt flying. George Pomeroy and Bill Payne will test the derby contestants' ships. Jack Wynne will serve as chief judge.

Chester Warrington is president of the Air Derby Association. Other officers include Lieut. Col. Clinton Amorous, U. S. A. Reserve, and Curtis Hodges, vice presidents; Robert J. Cottrell, secretary; A. C. Case, treasurer, and A. L. Barker, general counsel.

Officials who will supervise the start of the race here are as follows: George Chapline, chairman; Aubrey Kief, referee; James Wheeler, starter; Jack Lenkard, assistant starter; Deed Levy, chief of the technical committee; Clarence Bell, scorer, and William Enyart, of the National Aeronautic Association, timer. The officials will follow the Atlantic wing of the derby over the course.

The start of the Cord trophy race here also will mark the end of a four-day convention of the National Aeronautic Association. And the Bicentennial people have decided that Friday, August 19, is to be George Washington Aviation Day because it is Orville Wright's birthday.

LOS ANGELES, Calif., will be the starting point of the Pacific wing of the race. The two wings will meet at Bartlesville, Okla., and will proceed together to Cleveland. It is expected that the two groups will arrive at the Cleveland field on August 27. But that is computed on air derby schedule time, and air derby schedule time is never too reliable. There might be a st-m and then again some of the pilots from the East might not be able to find Bartlesville.

To the winners there will be presented about $12,500 in cash, a couple of Mr. Cord's very best automobiles and a flock of plaques and medals.

ALL this race business is preliminary to the great show at Cleveland opening on August 27. Cliff Henderson, ringmaster of the circus out there, says that there will be no less than 40 especially designed racing planes for the races.

Besides the Cord Trophy race, there will be an "On-to-Cleveland" handicap race, starting from Roosevelt Field, N. Y., the morning of August 27. And there will be an amateur air pilots cruise, starting from Washington-Hoover Airport the same morning. I don't know just who is going to fly in these events with that big shiny Auburn and Cord and a pot of gold waiting the first ones to get there in the Cord race, but Cliff Henderson says they are going to be run, so I guess it is all right.

WITH the exception of air-mail poundage, which showed a loss of 4½ per cent for the first twelve months of this year contrasted with last year, six traffic figures throughout the country continue to show substantial gains.

During the first five months of the year there has been a gain of 38 per cent in miles scheduled, a 32 per cent increase in passengers carried and 54 per cent increase in the volume of air express. The latter figure should show a decided jump this coming year with the organization of General Air Express.

It is interesting to note that Pan-American Airways reports that 3,132 passengers flew 1,250,000 miles over their lines during the month of May, an increase of 20 per cent over the number for May, 1931.

THE Department of Commerce has figured out that more than 240 different commodities were transported last year by air carriers. The increased speed airplanes seem to appeal to the shippers of news matter, advertising matter, jewelry, furs, silks, films, photographs, electrical goods, style garments and even cut flowers.

The well-dressed Army Air Corps pilot is getting a new two-piece suit to replace his old draughty one-piece outfit.

Designed and developed by the material division, the new suits will keep the high altitude flier warm, even at 40 below.

Interlocking fasteners, or zippers, are provided for the entire length of the arms in front of the jacket and for the entire length of the trouser legs.

The "pants" of the new suit come nearly up to the flier's neck. Then he slips the coat on and it drops down nearly to his knees. You pull a couple of zippers and you are inclosed. Everything is fine as long as the zippers don't jam when you are trying to get the suit off on a hot August day at Bolling Field, eh major?

HONOR DEPARTED MARINERS

Associated Press Photo.

They who go down to the sea in ships, and return, did not forget their fellow fishermen who failed to come back. George D. Mourey (left), secretary-treasurer of the Master Mariners, and Capt. J. C. MacKinnon, who sailed the fishing banks for 50 years, are paying tribute to their shipmates during memorial services at the shrine which typifies Gloucester, Mass., and its people.

National Guard Notes

Maj. Frank C. Schofield, Regular Army instructor of the 260th Coast Artillery, has received orders from the War Department transferring him to duty in the Philippines. In a letter of commendation, Gen. Anton Stephan stated: "It is with extreme regret that this headquarters has received orders transferring you to duty with troops on foreign services. During the past four years you have aided greatly and your presence as instructor of the 260th Coast Artillery has created confidence and gained for yourself an enviable reputation. Through your energy, loyalty, enthusiasm, leadership and tact you have set an example for others to follow.

Maj Schofield.

Master Sergt. John Berberich, jr., Headquarters Detachment Twenty-ninth Division, D. C. N. G., has been ordered to attend field training camps at Camp Ritchie, Cascade, Md., and Camp Pollard, Virginia Beach, Va. He will attend the former from August 10 to 18, inclusive, and the latter from August 27 to September 1, inclusive.

The following named officers and enlisted men of the D. C. N. G. will report to the executive officer, Marine Corps Rifle Range, Quantico, Va., for instruction in marksmanship and conduct of rifle ranges on August 24 to 27, inclusive: Capt. Just C. Jensen, First Lieuts. Thaddeus A. Riley, Edward A. McMahon and Hugh Everett; Second Lieuts. Edward D. Andrus and Franklin R. Brickels; Sergts. Harry B. Parsons, Theodore L. Harrell, Henry M. Boudinot, and Corpl. Eugene A. Ross.

Upon the recommendation of company commanders, the following promotions have been ordered in the 121st Engineers: To be sergeants, Private Gilbert L. Johnson, Company E, and Corporal Adam G. Mouton, Company F; to be corporal, Private George W. McLain, Company F; Private Frank J. Romph, Company B, and Private Henry L. Von Ahn, Company B.

The following named enlisted men of the National Guard Reserve have been transferred to active duty: Private Allen S. Cross, assigned to Medical Department Detachment, 121st Engineers; Private George Scordos, assigned to Battery A, 260th Coast Artillery; Private William G. Askins, assigned to Company E, 121st Engineers; Private Richard P. Royer, assigned to Company E, 121st Engineers; Private Robert L. Eastman, assigned to Company E, 121st Engineers, and Private Temple L. Eller, assigned to Company F, 121st Engineers.

The following enlisted men of the 121st Engineers have been transferred to the National Guard Reserves: Privates Milton R. Crandall, Daughton E. Mason, Joseph F. Barrett, Ellsworth J. Smith, George T. Tippett, John S. Batman, Vernon D. Dickinson and Fred B. Murray.

Private James C. Pixton, Company F, 121st Engineers, has been honorably discharged, having completed his enlistment.

MARINES TO ATTEND CANADIAN AIR SHOW

Leatherneck Squadron Also to Visit Cleveland Races, August 27.

The Observation Squadron, VO-6M, from Quantico, Va., will attend the air pageant at Montreal, Canada, from August 19 to 21, and upon the completion of that mission will attend the national air races at Cleveland, August 27 to September 5.

This unit, known as the "Leatherneck Squadron" is composed of 9 Curtiss Hell-Diver planes capable of carrying three machine guns with ten bombs each. Almost all of the fliers have had service with the Marine aviation detachment in Nicaragua, and a number of them have been decorated with the Medal of Honor, Distinguished Service Medal, Navy Cross, Distinguished Flying Cross and the Medal of Merit of Nicaragua.

One transport plane from Quantico will accompany the squadron. Maj. Roy Geiger, head of the Marine Corps aviation, will also attend the air races at Cleveland.

The pilots of VO-6M Squadron will be: Maj. Ross E. Rowell, Boise, Idaho; First Lieut. T. J. Cushman, Port Blakeley, Wash.; First Lieut. D. L. Cloud, Greensboro, Ga.; First Lieut. C. J. Chappell, Macon, Ga.; First Lieut. G. M. Britt, Corvallis, Ore.; First Lieut. F. H. Smith, Gloucester, Mass.; First Lieut. L. H. Sanderson, Shelton, Wash.; First Lieut. T. J. Walker, jr., Columbia, S. C.; First Lieut. E. L. Pugh, North Chevy Chase, Md.

First Lieut. C. F. Schilt, of Olney, Ill., pilot, and three sergeants will accompany the squadron.

Chevy Chase Officer's Submarine Commended

The U. S. S. S-41, commanded by Lieut. Marion N. Little, U. S. N., of Submarine Division 10, U. S. Asiatic Fleet, has been awarded the gunnery trophy in the submarine class for the year 1931-1932.

The Secretary of the Navy has sent a letter of commendation to Lieut. Little, and the submarine will have the privilege of displaying a white "E" on her conning tower. Lieut. Little's home address is 3752 McKinley street, Chevy Chase.

2 on Submarine Lauded For Rescue of Officer

The Secretary of the Navy issued letters of commendation last week to Dwight Elwin Maxim, seaman first-class, U. S. N., and Stanley Thomas Piekos, torpedoman first-class, U. S. N., both attached to the U. S. S. S-45 for rescuing their commanding officer, Lieut. H. H. McLean, U. S. N., from drowning.

Lieut. McLean was rendered unconscious while on the deck of the S-45 by a wave last March and was saved by Maxim and Piekos from being washed overboard.

Reserve Corps Notes

By STAFF SERGT. A. S. DE AGRO.

The 315th Field Artillery of the District of Columbia, commanded by Col. E. Francis Riggs, of Hyattsville, Md., has been ordered to active duty for a period of fourteen days at Fort Bragg, N. C., beginning today. The regiment is made up of 155-millimeter Howitzer guns and is part of the Field Artillery Brigade of the Eightieth Division. The regiment will be associated with the Seventeenth Field Artillery, a regular Army unit permanently stationed at Fort Bragg and training will consist of the following: Reconnaissance, selection, and occupation of position; smoke bomb practice, service practice, terrain exercises, tactical rides, command post exercise, calisthenics, materiel and motors, preparation of firing data, communications and liaison, and pistol practice.

In addition to Col. Riggs the following reserve officers have been recommended to accompany the regiment: Maj. John B. Roller, Capts. James R. Wannen, John W. Mann and Medford G. Ramey; First Lieuts. Writ H. Ferguson, John Hall, Edward A. Terry Stuard M. McDowell, Hunter H. Walkup and Leo J. Leonnig, Second Lieuts. Holmes C. Wesson, Sherman E. Farin, Loran Roop, John W. Young, jr., Jack Burks, Joe W. Bell, and Gregory S. Prince.

Maj. Iri D. Brent, Engineer Reserve, has been placed in the Arm and Service Assignment group and reserved for duty in time of emergency under the Chief of Engineers.

Second Lieut. Frederick E. Seibert, Military Intelligence Reserve, State Department, has been assigned to the Service Command of the Third Corps Area.

Second Lieut. Archie R. Loomis, Air Corps Reserve, has been promoted to the grade of first lieutenant.

The following appointments have been made in the Officers' Reserve Corps: John H. Mitton appointed second lieutenant, Infantry Reserve, and Frederick L. Browne, Forest Glenn, Md., appointed second lieutenant in the Corps of Engineers.

Capt. Bert C. Gardner, Adjutant General's Department Reserve, and Capt. John A. Kiernan, Auxiliary Reserve, have been reappointed in the Officers' Reserve Corps in grades and sections indicated.

Capt. Wallace C. Magathan, Quartermaster Corps Reserve, has been reappointed to the Auxiliary Reserve of the Officers' Reserve Corps, without privileges of assignment, active duty or promotion.

Maj. Henry A. Hesse has been transferred in grade from the Military Intelligence to the Auxiliary Reserve.

The following Washington officers of the Cavalry Reserve, having been assigned to the Sixty-second Division, have been assigned to the 306th Cavalry: Second Lieuts. James C. Boggs, Magnus Thompson, and Marshall H. Osburn.

Capt. William J. Yetton, Cavalry Reserve, has been assigned to the 462d Armored Car Squadron of the Sixty-second Cavalry Division.

Culver Will Award Three Scholarships

The trustees of Culver Military Academy have set aside three scholarships which will be given to sons of officers of the Army, according to a communication received at the War Department from Brig. Gen. L. R. Gignilliat, superintendent.

The grants are valued at $500 each and are applicable to the tuition fee of $1,500 per annum.

DE VALERA

THE IRISH ENIGMA

The Washington Post.
SUNDAY, AUGUST 14, 1932
MAGAZINE SECTION

Foundation for Power of Ireland's President Was Laid in America—His Has Been a Colorful and Stormy Career, in and Out of Prison Confinement, and He Still Looms as a Cloud on the British Horizon

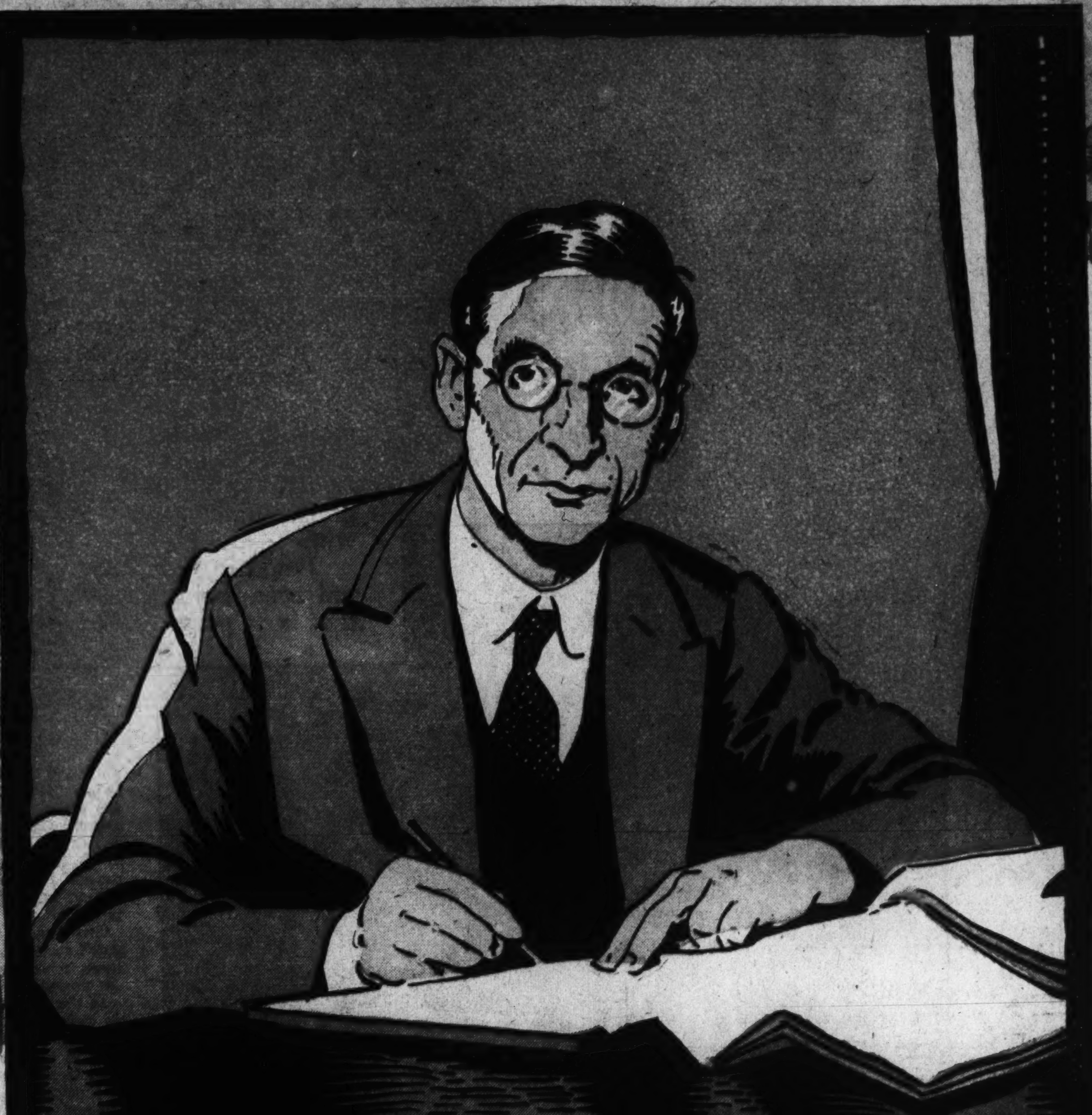

Eamon de Valera, President of the Irish Free State

By Joseph A. Sexton

FIVE words, used in a phrase against his wishes, played an all-important part in bringing Eamon de Valera, President of the Irish Free State, to outstanding political prominence in a country of which he is not a native and with whose people he is only partially allied by blood. These five words formed a title, "President of the Irish Republic," which he did not want and did not himself use.

It is commonly supposed that when De Valera first toured the United States a dozen years ago he described himself and was anxious to be referred to by that title. Newspapers often called him "self-styled President of the Irish Republic." But the fact is that he did not so style himself. The title was applied to him in spite of his own opposition. During the many months he spent in America, he carefully avoided referring to himself by that designation.

This title was first given De Valera not by his own countrymen but by Americans. The effect of it was to arouse an interest in him such as has been stirred by few other foreign visitors. And that interest, even though not so enthusiastic as it was more than a decade ago, provided the ladder on which he finally rose to head the Irish Free State.

Thus he has become perhaps the only outstanding foreign political leader who owes his success more to his popularity in America than to his standing at home, just as he once owed his escape from death at the hands of a firing squad to his American birth.

THERE have been many such paradoxes in a life that is certainly unparalleled by that of any other present-day head of a State. Unknown even to the Irish people up till about sixteen years ago, De Valera within three years thereafter was hailed by many of his people, both at home and abroad, as the heaven-sent leader who would win for their motherland the independence of which many Irishmen long had dreamed.

Inside those three years he had taken part in an insurrection in the streets of Dublin, had been sentenced to death by a court-martial, had served two terms of imprisonment, from the second of which he had made a sensational escape, and had become recognized as the leader of Irish Republicans.

When great throngs hailed him in American cities and discovered, to the surprise of many of them, that he looked and talked more like a college professor than a romantic adventurer, it seemed that the days of hardship and danger were over. But De Valera again was to taste the dregs of defeat, to find himself hunted as a rebel and to see the inside of jails.

That he was able to rise again after these disasters is attributable in no small degree to the forces stirred up by the magic effect of the five words which at one time seemed so unimportant to him.

When the phrase was first applied to him, he had already acquired, among his other strange distinctions, that of being the only leader of a political party who had won his way to such a post while in jail.

OF COURSE, the mystery surrounding him may have contributed to this result. Do his strong, dark features indicate Jewish descent? Or was his father a scion of Spanish nobility? This is a question whose answer probably died with De Valera's mother, who passed away a short time ago at the Rochester home where she had lived quietly for many years. Her own family name is regarded by authorities as indicating descent from the Norman freebooters who swarmed into Ireland not long after William the Conqueror came to England.

It is certain that De Valera was born fifty years ago, in New York, and was taken to Ireland as a child. Up until 1916 he had had a moderately successful career as an instructor in mathematics.

It was on Easter Monday of that year that the news went out to the world that a band of well-organized insurrectionists had seized strategic points in Dublin and had declared their determination to overthrow British rule and set up an independent republic in Ireland. The rebels surrendered to superior force at the end of the week. De Valera, who commanded a company, was the last leader to give in.

A number of the leaders were shot by firing squads. De Valera was himself sentenced to be executed at 6 o'clock of the morning following his court-martial. As he lay in his cell in a Dublin prison, stoically waiting to be led out to his death, the word reached him that the sentence had been commuted to imprisonment for life. The fact that his American birth made him technically still a citizen of the United States had saved him from the firing squad.

It was in Lewes Prison, in England, where he was held for a year subsequently, that the other Sinn Fein prisoners came to regard him as their leader. Many conflicts with the jailers took place, as the Irish demanded treatment as political prisoners and not as felons. De Valera's work in marshaling the prisoners to present a united front and in outwitting the jailers won him the admiration of the prisoners, who included many of those who were about to assume the leadership of a movement which was to be supported by the majority of the Irish people.

THOUGH released under an amnesty in 1917, he was again arrested in 1918. This time he was confined in Lincoln Jail, England. It was from here that he escaped in February, 1919. The story has now been told many times of how he sent out a comic postcard, including a sketch of the necessary key, which was duly smuggled in to him concealed in a cake.

Before his escape an election had taken place in Great Britain and Ireland. The Sinn Fein Party had won by a large majority. Its candidates, though technically elected to the British Parliament, had pledged themselves to meet independently in Dublin. They had declared Ireland a republic, formed a Cabinet and selected De Valera to head it.

They chose him to come to the United States to argue their cause. He secured a seaman's passport and a position as stoker on a liner. One night early in June he clambered out of the hold at New York.

He was in sooty dungarees; his face was smudged almost beyond recognition. But he was soon made presentable, and Irish-American enthusiasts for his cause hailed him as "President of the Irish Republic."

As soon as they had had word that he had been selected to head the Sinn Fein Government, they had taken it for granted that this was the title claimed for his office. Their publications, of which there were several in this country, had been using that designation in referring to him for several months past.

Discussion of this point occupied much of his time after his arrival, while he remained in seclusion for the purpose of throwing the British authorities off his track and preparing plans for his campaign. While he was variously reported in widely separated parts of the world, he was, in fact, in Philadelphia.

AMONG those around him was Harry Boland, who had played an adventurous part in recent Irish affairs and who was to die in the civil war of three years later. So, too, was to fall Liam Mellows, who had likewise had many a hairbreadth escape and thrilling exploit. With an easy camaraderie they called him "Chief," but urged him to style himself head of the republic which they advocated.

But De Valera insisted that he was not, correctly speaking, "President of the Irish Republic," since that title had not been voted to him. He would not use it, he said, and he never did during his tour of a year and a half.

The phrase quickly caught hold, however. It became a slogan. It made him the embodiment of a cause. The "President of the Irish Republic" was something far more than any mere "Irish leader."

It was not just a man, but a country and the cause of its independence which the crowds turned out to hail, or, perhaps, some of them, to oppose. Irish leaders had toured the country before—some of them of more magnetic personality than De Valera—but they had been heralded by no such succinct phrase to make them the personification of Irish aspirations for liberty.

Mass-meetings of as many as 50,000 persons greeted him. State Legislatures and City Councils invited him to address them. Governors and Mayors presided at his meetings. Cities voted him their freedom.

Irish-American politicians who, he believed, sought to use him for their own ends were swept out of his way. An organization which he formed to support the cause of Irish independence at one time reached a membership of nearly a million. Millions of dollars were given for the bonds issued by the Sinn Fein Government.

Though this popularity subsequently dwindled, he retained enough of the friends gained on this first tour to make possible his more recent victories. Virtually all his present supporters in this country were gained for him by his 1919-20 campaign, the campaign which owed its success to the five words. It was only in 1921 that the Dail Eireann, or Sinn Fein Parliament, ratified the title already given him so freely in the United States.

THREE years after his American tour he was a hunted fugitive, wandering among the bogs and mountains of Ireland. The Free State which he now heads was determined to put him to death as soon as he was captured, if indeed he was not shot on sight by some of its troops. Things had quieted down when he was finally taken, so the penalty he suffered was another period of imprisonment. Reported to be studying the Einstein theory, he was instead employed in sewing bags—"working out problems in Euclid with a needle," in his own words.

For a time after his release he applied the same tactics to the Free State Parliament in Dublin which the old Sinn Fein Party had applied to the British Parliament; that is, candidates of his party, when elected, did not take their seats. He finally resolved to go in. This step lost him for a time some of his supporters both in Ireland and the United States. Nevertheless, his Fianna Fail Party, which won control of the Free State early this year, has been financed principally by his American supporters. So has his Dublin newspaper, named, incidentally, after the Irish-American publication which first referred to him as "President of the Irish Republic."

De Valera's personality remains little changed since the days of his first American success. His appearance hardly suggests the hero of countless romantic adventures. On meeting him, one would suppose that his life had been spent, as it was up to 1916, in the classroom, though he is not quite so austerely dignified as one might suppose at first sight of him. He seldom tells a joke, though he can listen to one with relish, and he observes humorous quirks in many situations. He can get down on all fours to romp with children—he has eight of his own.

He is anything but the fiery orator which those who do not know him often expect him to be. He leans rather to cold, carefully constructed logic.

Much experience of jail and impromptu camp has made him informal. His associates still address him casually as "Chief"; in reply he uses their first names. Until not so long ago he drove about the Dublin streets with his long limbs crowded into a tiny car. Anxiety on the part of his friends lest he might be struck by some heavy machine persuaded him finally to get himself a slightly larger car.

Unremitting labor—eighteen hours a day on his many campaigns has been a commonplace with him—confinement in English and Irish jails; trips across the Atlantic as a stoker or stowaway; journeys across rugged Irish country, on foot, in furious storms; nights in cattle sheds—none of this has resulted in any indication of impairment of his physical vitality or his calm nerves.

Copyright by Public Ledger

Erin's Adopted Son

FIFTY years ago a child was born in New York City who was christened Edmond. His father, Vivian de Valera, was of Spanish birth, and his mother, the former Kate Coll, came from County Limerick, Ireland.

When the child was 2 years old his father died and the boy was sent by his mother to relatives in Ireland, there to be educated and to begin a career destined to make him a leader among people who inhabit one of the garden spots of the earth.

Had there been no World War, Eamon de Valera would probably have ended his days in the Irish schoolroom where he taught. But Easter week of 1916 saw an uprising in Dublin which ended with the execution of several of its leaders, which De Valera escaped.

The World War ended. Ireland was granted quasi-independence, which was followed by more unrest. De Valera came to be considered a failure in his fight for Irish principles but proved his leadership by various lecture tours in which he spread Irish good will. Today he is at the pinnacle of his career, a gift of the sidewalks of New York and the subject of a new chapter in the history of Ireland.

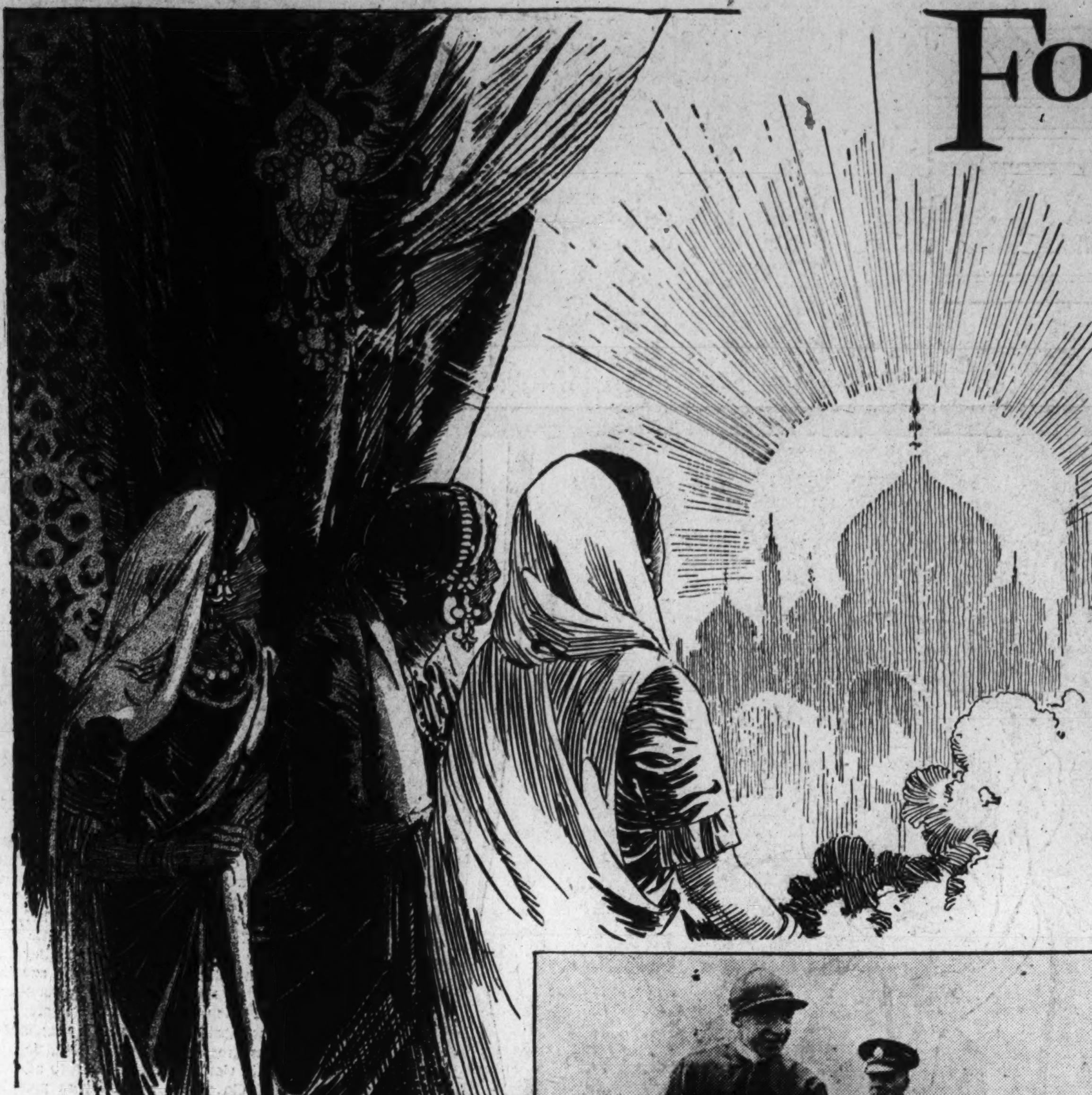

Four Roads to HAPPINESS Charted by H.H. The AGA KHAN

Moslem Musings

HAPPINESS is never a negative affair. It is to be won by men and women who are fully alive, full of the joy of living.

I do not believe in any extensive cults, charms or any attempts at divination.

Nor do I believe that luck is mere chance, good or evil, depending upon the toss of a coin. It is something that can be used, something that intelligence can grasp and modify and build with.

Being in harmony with the universe brings man a soul that is at peace.—*Aga Khan.*

The Aga Khan, spiritual leader of more than 70,000,000 Moslems of India, forty-eighth in direct and unbroken descent from Mohammed's daughter, Fatima

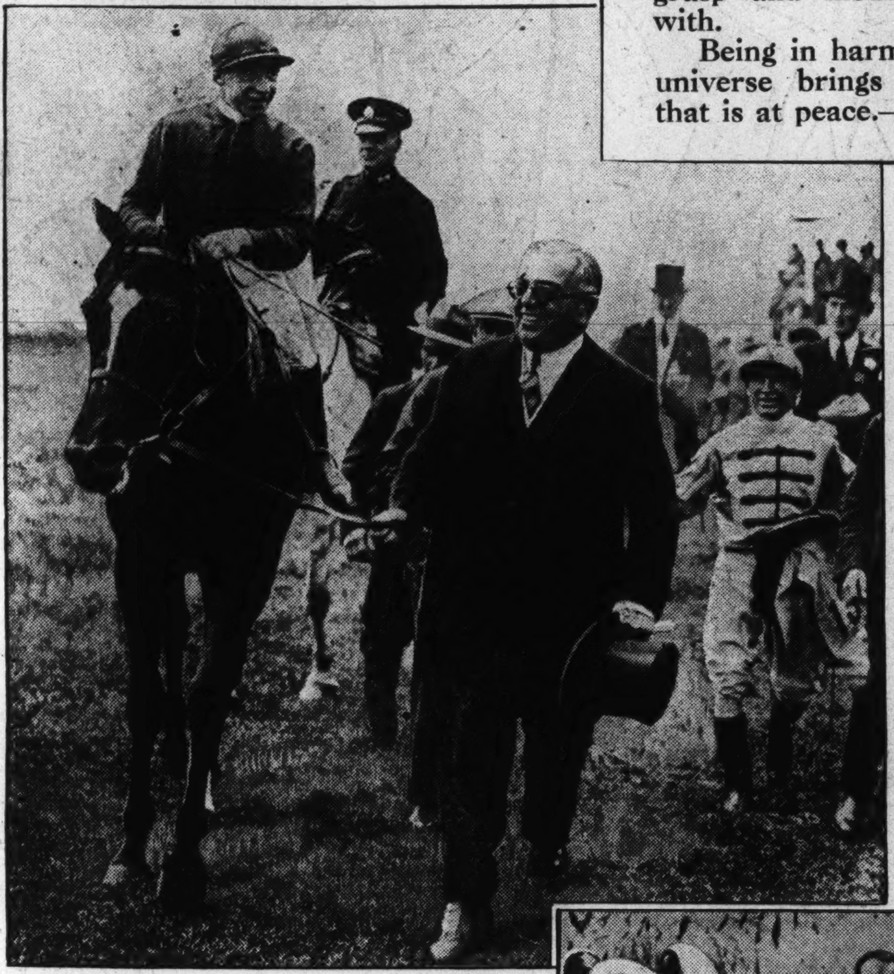

The Moslem Prince, a true sportsman, leading his favorite horse, winner of the English Derby of 1930

WORSHIP of God, Observance of Nature's Miracles, Study of Literature and Excellence in Physical Prowess Bring Real Joy, Spiritual Ruler of Millions of Asiatics Declares

By Betty Ross

London.

"AMERICA'S wage-earning wife sums up so many admirable feminine qualities I would like to transplant her type among the women of India."

"And would you borrow any other attributes from our genus modern woman?"

"Yes, three particular ones."

"And these are——?"

"The American woman's anxiety to improve her mind, her general keenness for self-development and her wide interests."

A Moslem Prince was speaking, the Aga Khan. As spiritual leader of the millions of Ismaili Mohammedans scattered all over the world, by virtue of his immemorial lineage as a direct descendant of the Prophet Mohammed and of the daughter of a ruling house in Persia, the Aga Sultan, Sir Mohammed Shah, stands out as one of the most glamorous and mystic personalities of our day. In him the enigma of the hoary East blends with the culture of the progressive West.

SIGNIFICANT contributions to the Peace Conference and the Indian Round-Table Conference in London established this ruler also as a statesman. His famous racing stables, which turned out the 1930 Derby winner, stamped him a sportsman of note. Added to this is the unique distinction of being the only ruler in the world without territory, for his is entirely a spiritual reign over countless followers in Central Asia, East Africa and India. In this last country alone they number more than 78,000,000, a quarter of India's population, a notable unit which, he affirms, "can prove a weighty factor in the peace of the world."

"Why choose American types as models? Because as a young man I spent much time in the United States, and found American women very clever, exceptionally well educated and better informed than most Europeans. They always manage to find time to read and know far more about topical conditions in general," continued His Highness genially in perfect English, whose accent savored more of the cultivated American than the precise, clipped syllables of the Oxford product.

"The world should no longer consider Moslem women benighted," he pointed out when I inquired about the social status of his women followers. "In many respects they hold their own with their European sisters. Property rights, for instance, have been theirs for more than 1100 years, since the religion was founded, whereas English women did not obtain such rights until 1882. Our women have the right to succeed to their father's property equally with their brothers, while in England the son still receives the larger inheritance share."

IN OTHER social questions Indian women now have a modern outlook, too, for their spiritual chief related that parents can no longer arrange betrothals and weddings against their daughter's wishes. "This is prohibited and, although we never had child marriages—they exist among the Hindus—our girls no longer marry at 14, but wait until they are 18 or 19 years old. Dowries do not determine the match, though many young men still expect them. These marriage settlements depend on the bride's social position and usually consist of her trousseau or household goods and furniture.

"But I am trying to guide our young women's lives into entirely new channels," stressed His Highness.

"Such as——?"

"Trades and professions," came the reply. "I want to see them able to earn their living, so they are not economically dependent on marriage nor a burden on their fathers or brothers. With that in mind, I have established girls' schools in most of the towns."

"Is attendance compulsory?" I asked.

"No, but tuition is free, and the majority of the girls attend. High schools and universities are also open to them and higher education permits them to become doctors. Most, however, prefer nursing."

"Which professions are popular with the average girl in India?"

"The better-class girls take up drawing or painting and turn it to commercial art. Working doesn't lower their social status. The rank and file of women work at lingerie and embroidery, while others are telephonists or learn shorthand and fill secretarial posts.

"I hope this background will give them a new system of economic independence, so they can marry whomever they like, and whenever. Hitherto a girl had to marry early to insure her existence, transforming matrimony into some sort of a permanent lunch-cart. Her self-support will tend to level class difficulties and in the things that count, like marriage, every one will be alike. Equipped with a means of earning a livelihood, women need fear nothing, and widows will no longer be burdens to society."

Women of India are capable of doing severe manual labor. These two workers are in the act of cheerfully transporting bricks upon their heads to a brickyard

A Hindu child bride awaiting the baby bridegroom. Such marriages do not exist among the Moslems, the girls waiting until they become 18 or 19 years old, according to the Aga Khan

"Don't you fear sudden independence will militate against homemaking?"

His Highness shook his head. "This new impetus should encourage, rather than prevent it. And emancipation will not be sudden, if our girls are taught trades as children. Then they will grow up with the idea of self-sufficiency. The real effect, I believe, will be in making them happier women. By removing the economic pressure of poverty and permitting both parties to contribute earnings in the household, middle-class family life will certainly improve."

"Unshackling may swing the pendulum too far, making women overindependent," came my frank comment.

THE Moslem Prince smiled. "If their instincts are to be dependent on protectors, whether husbands or brothers, I don't want them to be handicapped. But their natural tendencies and social exigencies will adjust all that."

Yet this new move toward equality vanishes in the divorce court, where women are given the advantage, the Aga Khan revealed, adding: "A woman can divorce fairly easily, but a man must pay for his freedom."

"Strange system," I mused.

"The moral is that women naturally would not divorce their husbands," came the explanation. "If they do it is morally difficult for them, but economically cheap. Men, on the other hand, are not afraid of moral pangs, yet liable to be held back by heavy court expenses. But divorce is rare."

"On what grounds is it usually granted?"

"Bad temper and quarrelsomeness are stated more often than infidelity. Divorce, however, leaves no stigma and the woman can easily remarry."

As the Aga Khan sat pondering over his followers' changing attitude toward life, I studied this potentate whom millions of Moslems, from golden Samarkand to sun-drenched East Africa, hail as their ruler. In their hearts he has achieved a supremacy that makes them strew garlands before his footsteps and bless the robes whose hem their lips fervently seek.

HIS unique kingship, blended with his Old World lineage and New World pomp, have built up the Aga Khan as a glamorous, legendary figure. A meeting with him looms out as a glimpse of an Arabian Nights' ruler. Yet you feel something of an anticlimax when he who greets you is more akin to a prosperous business man in his early 50s than an Oriental Prince.

As he speaks, his eyes light up like jewels and his mobile face, tanned by Eastern climes and Riviera holidays, becomes eagerly, tremendously alive. As the conversation veers from point to point, the Aga Khan, with the pride of a father relating his offspring's achievements, enumerates his subjects' progressive strides forward. Despite his democratic air, one is at all times conscious of a grace of manner which could put at ease his humblest follower and at the same time enthrall a princely contemporary. Herein may lie the clue to his popularity in Paris and London society, and his friendship with King George, whom he idolizes, and of whom he declares:

"The King of England is the hardest-working man in the British Empire. I have known scores of other rulers and heads of business concerns, but I never met any other man who regards his job with such attachment and devotion. Bismarck used to say that he could get through his work in five minutes a day. But King George reads every word of every document brought for his signature."

"Do you hold the Moslem belief that happiness lies in renunciation?" I asked, getting back to the religious.

"Happiness," mused the Aga Khan, "is never a negative affair. It is to be won by men and women who are fully alive, full of the joy of living. There are many independent means of finding it."

"Such as——?" I wondered.

"In the worship of God, in nature's miracles, in literature and in physical prowess. But equally important are the dependent means."

"What are they?"

"Marriage and parentage," came the Prince's reply. "The joys of a happy marriage and fortunate parentage are interwoven, warp and woof of the same pattern, and that pattern is the whole of life in miniature."

FROM then on, bits of Oriental philosophy fell from the lips of His Highness, for he continued unfolding, like a carved scroll, precepts by which a spiritual leader interprets the cosmos.

"I do not believe in extensive cults, charms or any attempts at divination, because they play up to the fact that no man can control all circumstances nor foresee all possible consequences," he began.

"Nor do I believe that luck is mere chance, good or evil, depending on the toss of a coin heads or tails. That is only hazard. To me, luck is a thing that can be used; something intelligence can grasp and modify and build with; a sudden opportunity which, if properly utilized, leads to success. These chances present themselves to us all, and our reactions to them measure our success or failure, whether it is selling goods, managing a business or training a horse. Betting is not racing but gambling, which has nothing to do with luck.

"In 1930 I won the Derby for the first time in my life. I was proud of it, yet did not ascribe it to pure luck but to 99 per cent luck and 1 per cent judgment. This applies to every department of human activity.

"But to be discouraged by bad luck is the most fatal and stupid thing a man can do. For by letting his own misery blind him, he fails to see the next good opportunity that comes along.

"In my country we do not lose sight of the true aspect of luck and in addition attach importance to astrology, that ancient practice of studying the stars. Our belief is that being in harmony with the universe brings man a soul that is at peace."

"A SOUL at peace," I murmured after him. "By what strivings can man attain that?"

"Certainly not by refusing life because of its risks," came the spirited reply.

Slowly, prayerfully, the Aga Sultan, Sir Mohammed Shah, greatest spiritual leader of the Moslem world, declared:

"They who are at one with the universe and live manfully. Those who accept the normal responsibilities of life, with all the chances of minor annoyance and utter catastrophe. They may know many small griefs and much great sorrow, but behind the mask of sorrow, bitter though it may be, their souls will be at peace."

The interview ended and the writer was dismissed with an immense smile and genially shining eyes which betrayed no sign of the worries which must accompany the responsibilities of the unique position in Islam occupied by His Highness.

Copyright by Public Ledger

BEST SLAPPERS *Become Rivals of* Clark Gable

Spencer Tracy has yet to slap a girl, "but if the script called for it, I'd do my part," he says

Six Contenders for Screen He-Man Honors Find That They Have to Be Very Capable of "Roughhousing" Their Leading Ladies, and None of Them Likes the Job

By Alice L. Tildesley

"YOU must meet the next sensation of the screen," said Joan Crawford more than a year ago. She presented Clark Gable, who wasn't working in her picture that day, but had dropped in to watch scenes being made.

"She likes to kid me along," he grinned, straddling a chair beside us.

"I'm not kidding!" said Joan; "if fans don't go mad about him, I'm crazy."

This was before Clark's now famous shadow had been projected on the silver sheet.

"Have you met Clark Gable?" queried Norma Shearer, fresh from an early sequence of "The Free Soul." "That one's going to be heard from!"

They were both right.

And now that Clark Gable's name on a film draws record crowds into the theatre, and his presence at a premiere all but causes a riot, numerous rivals are springing up, like dandelions on a warm morning.

They hate being called rivals to Gable. They prefer to win fame on their own merits, but that isn't the way things work in Hollywood. Marlene Dietrich, Tallulah Bankhead and Elissa Landi had to get used to being compared with Greta Garbo. The flaming flappers had to hear themselves called "new Clara Bows." The succession of Latin lovers grew to expect to be linked with Rudolph Valentino.

And every promising he-man, not too beautiful, who finds a scene in his script that calls for him to knock a girl down, black her eyes or smash her with a grapefruit, can look forward to being spoken of as "another Clark Gable."

RIGHT up in front we have George Brent. He begins in just the same way.

"Have you seen my new leading man?" said Ruth Chatterton. "Don't go till you do. You'll be writing about him for the next few years."

"Met George Brent yet?" murmurs Barbara Stanwyck. "You're missing a bet, if you don't."

George Brent is tall—six feet one—his hair is black and his eyes are hazel, but they look blue when he's interested. He isn't at all like Clark Gable, but there's an odd resemblance in the shape of their faces.

"I don't care much for this knock-the-woman-down movement," he confesses. "I think it's just a cycle. Ought to be worn out by this time. I haven't had much of it to do, though. I push Barbara Stanwyck around a bit in our last picture, but she slaps my face, so we're even.

"I can't see that 'roughhousing' is likely to get anybody his way in real life. More subtle methods seem more efficacious—at least from the outside. I wouldn't know much about getting my way; women seem to have a gift for it."

His Irish eyes laugh. He's from Ireland, born in Dublin, son of a Dublin newspaperman and descendant of a long line of Irishmen who served with the British armies.

"I was supposed to be a soldier, but I hated the regularity of army life. I might have enjoyed the life if it was all war, but a soldier in peacetime seemed too much like school. I didn't like school.

"I might have been a writer, like my father, but I couldn't stand the idea of an indoor life. I like things to happen.

"I DON'T know why it should have been the stage that attracted me, unless it was that I was in Dublin when the Abbey Theatre was organized. I was just a kid, but they let me have little parts and it got into my blood.

"I came to the United States when I was 11, but went back to attend the university. Then I came over again and went into stock company work. I've owned six stock companies at various times. It's the best training there is. What are they going to do for actors now that there are no more stock companies? You don't know what acting is until you've played 200 or 300 different parts and struck some tough audiences. I've played mining towns and little hillbilly dumps where the audiences catcall and throw things and spoil your best emotional scenes. The first time, you're done for. Ring the curtain down. It's over. But after that you go on acting, even if the roof falls in. You learn to take anything.

"Yes, I love pictures, now that I'm in. I came to Hollywood nearly two years ago, you know, to make 'The Man Who Came Back.' Kenneth McKenna came to make it, too. So did a lot of fellows. Charlie Farrell made it. I stuck around, not doing anything for a long time, before I finally clicked.

"I've been working so hard lately I haven't had time to have any dangerous experiences. * * * Oh, well, yes, I did smash my spine in the picture with Barbara. It was a fight sequence. I have to wear a brace now. But it's a good picture; it was worth it."

As George Brent manhandled the beautiful Barbara Stanwyck recently his conscience was considerably eased when the manuscript permitted her to retaliate in real "he-man" fashion

Chester Morris gave Jean Harlow three healthy swats in this picture and the scene was taken four times, but Jean was a good sport about it

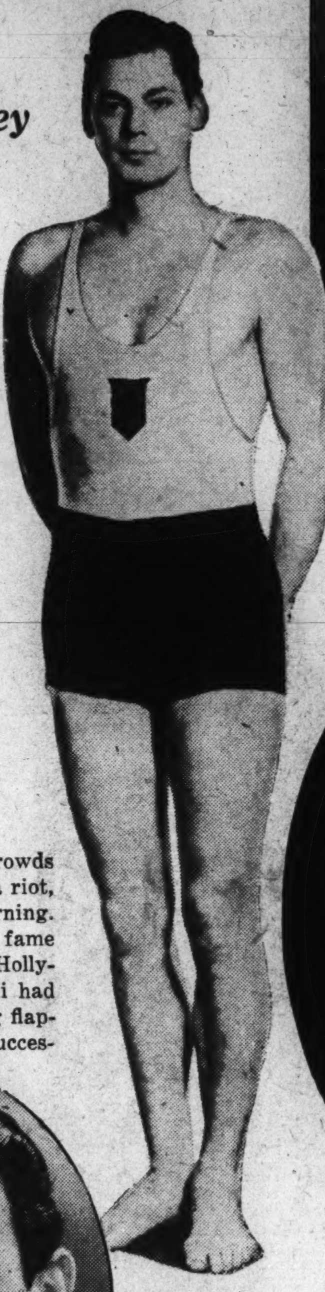

Johnny Weissmuller knocked down Maureen O'Sullivan in "Tarzan," but does not see that such tactics add to an actor's popularity

George Raft looks like the late Rudolph Valentino but is listed among the rivals of Clark Gable

George Raft is set down locally as another rival of Clark Gable's, though he looks much more like the late Rudolph Valentino.

This George says he was born in Hell's Kitchen, New York City, and knew some of the toughest gangsters by their first names when he was a very little boy.

His German grandfather introduced the merry-go-round to America, but George says that a merry-go-round is slow compared to the changes in his careers.

"I said 'careers'," he repeated. "Acting is the fourth one I've tried. I've been a boxer, a professional baseball player and a dancer, too."

When George was 15 he decided to become a boxer, probably because there was a ring operated by a retired pugilist next door to the Rafts' home at the time. George became a bantamweight and fought in the leading clubs of New York for two years, without making any particular dent in boxing records.

Next he tried baseball, being signed as outfielder on an Eastern League team, but this was not spectacularly successful either.

Returning to New York, he took advantage of the dance craze and gained employment as hoofer at tea dances. At this time he met Rudolph Valentino, who was impressed by the resemblance to himself and asked George to double for him on the screen. Unfortunately, Valentino died before the youth could take advantage of the offer.

The dancing craze took George into a number of popular Broadway shows, including Ziegfeld's "No Foolin'," and then to Europe.

Dancing led to acting. Headlining in night clubs in New York brought him to the attention of motion-picture officials and he obeyed a call to Hollywood to play in a picture that made very little impression on the box office.

It was his work in "Scarface," the gangster picture the censors tried to suppress, that attracted real notice to this Latin-looking young man. He thinks his success may be partly due to the fact that he really knew all about gangsters at the most impressionable period of his childhood.

THE American hero of the Olympic Games in Paris in 1924 and in Amsterdam in 1928 is elected to the ranks of Gable rivals because of the tremendous response at the box office and fan-mail department to his first appearance on the screen.

Johnny Weissmuller belongs on Clark's home lot, but so far all the flag waving for him has been done by critics and fans and not by leading ladies, which may mean that acting is not his strongest point.

When Johnny was brought to the studio for a test for "Tarzan" he objected that he was an athlete and didn't know a thing in the world about play-acting. He thought he'd feel silly if he tried to "get emotional."

"You climb that tree, Johnny; walk out on the big limb and jump off," suggested his director. "You needn't act. Just be natural."

Johnny did as directed and was chosen from among a score of applicants because he "looked like the real Tarzan." He still isn't sure what to make of this remark.

He took up swimming as a boy to fight off a withering sickness and succeeded in establishing himself as the greatest swimmer of all time. His record includes thirty-nine national championships, fifty individual championships and seventy-five world speed records.

He has brown hair and eyes, stands six feet three and weighs 190 pounds.

"I knocked Maureen O'Sullivan down once in the picture," he admits, "but it was in order to save her life. I don't think I'm supposed to go in for it regularly. I hope not. The man you like to meet socially doesn't run around hanging punches on women's chins, and I can't see why it should add to a screen actor's popularity.

"Maybe our next big screen actress will go in for manhandling men. Who knows?"

Clark Gable, whose rivals dislike being referred to as "another Clark Gable," preferring to win fame and fortune on their own merits

Chester Morris declares that he believes present-day casting directors list applicants for screen roles according to their prowess as face slappers.

"'Can't use you, my boy,' is the way the casting director says it," grins Chester. "'Women used to thrill when you kissed the gorgeous girl, but your punch wouldn't be hard enough to fracture any of our leading ladies' jaws. Go out and practice beating up your wife!' * * * At any rate, if it hasn't come to that yet, it soon will.

"It wasn't in the book, but Anita Loos put some face swatting into the picture, 'Red-Headed Woman,' and I was elected to hit Jean Harlow three times. They wouldn't let me pull the punches and they took the scene four times, which makes twelve swats.

"Jean didn't like it and I hated it. She was a good sport and said it helped her to forget she was playing a part and made her think the whole thing was real. As for me, I'm hoping the craze passes. I might get into the habit, and I'm a happily married man!"

FOX'S favorite entry into the Gable competition is a square-jawed young man named Spencer Tracy, who has not yet been asked to slap a girl down in a picture.

"But if the script called for it, I'd do my part," he declares.

His boyhood dream was to be a cowboy, but the nearest he has come to it is polo playing. He had never been on a horse when he became interested in the sport, but now he feels he isn't living unless he's on his polo pony's back.

And then there's Cary Grant, who has the requisite brown eyes and black hair, the more than six feet height and the acting ability necessary to compete with Fortune's favorite.

Cary Grant, regarded by many to have a close resemblance to Clark Gable

Cary was born in England, grandson of Sir Percival Leach, English actor.

He was 12 when he began to experiment with electricity and conceived a new theatrical lighting effect which he was permitted to install and operate in the Princess Theatre at Bristol. This brought him into contact with theatrical people and decided his career.

An acrobatic troupe so thrilled the 12-year-old that he ran away from school to join them. His father took no notice for four weeks, thinking his enthusiasm would wane, but when it failed to do so, the youngster was hustled back to school.

At 15 he ran away again and his father let him go. A baritone voice developed during the boy's stock career, and Reginald Hammerstein, meeting him, liked it so well that he signed him to a contract and took him to New York, where he became favorably known.

One vacation Cary took a tramp trip across the United States to California and was preparing to drive back when studio officials handed him a contract.

His resemblance to Gable is being commented on, though I think he looks more like Richard Dix, and he says he expects every day to be told to give some unhappy maiden a black eye.

Copyright by Public Ledger

CHILD LABOR *in* ART *Decried* *by* RUTH ST. DENIS

Ruth St. Denis, noted dancer, who protests the exploitation of children's early talent without proper development

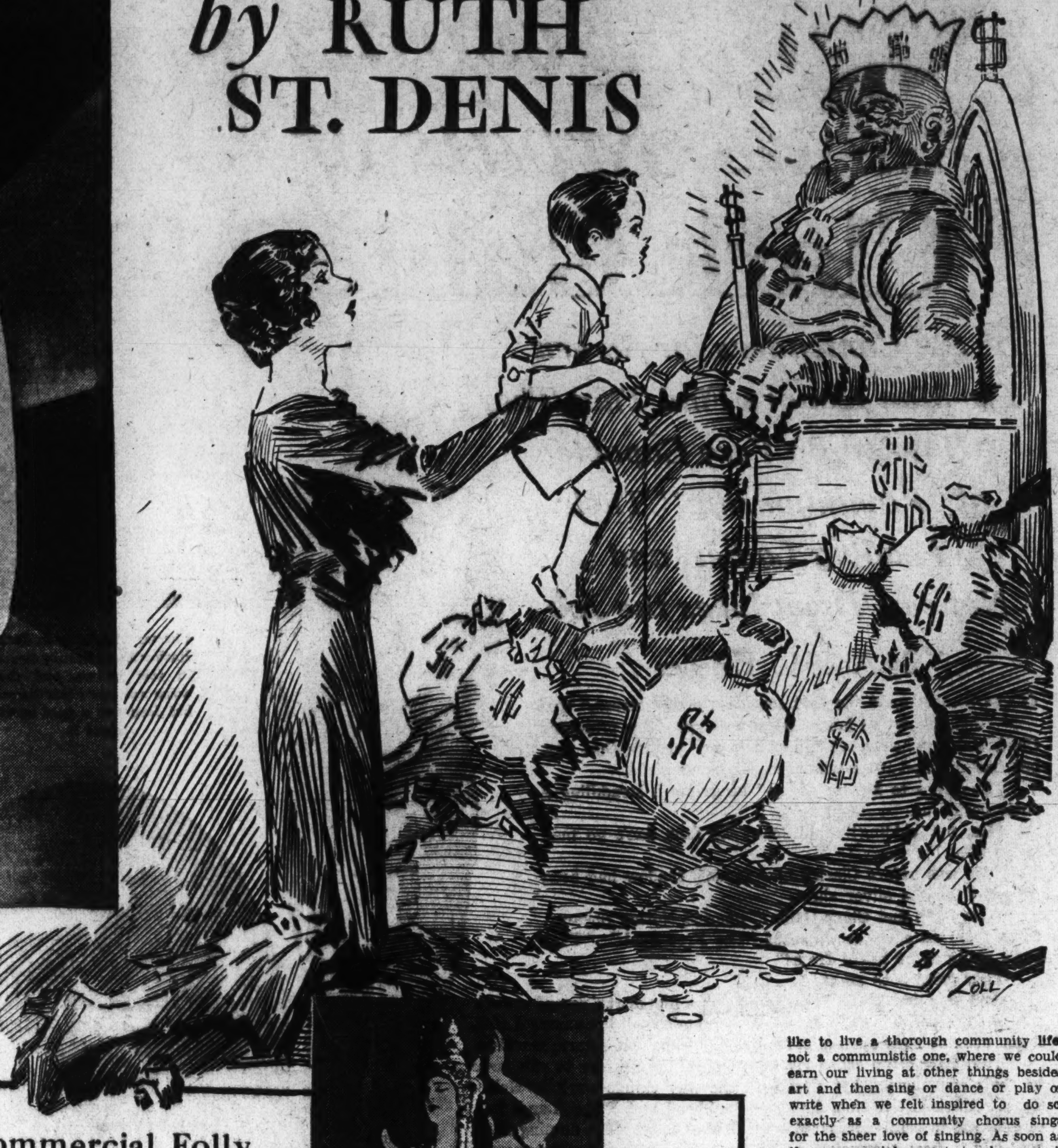

NOTED Dancing Star Declares the World Is Passing Through a Crucible and That Art and Beauty Will Benefit—She Protests the Exploitation of Children on the Stage and Screen

By Carol Bird

A RACE of "circus performers." This is what Ruth St. Denis, famous dancer, declares many ambitious mothers are fostering by selling the immature talents of children, young boys and girls who show promise in any of the arts. She blames this tendency to market what she terms "unripe fruit" on a nation which for years has shown an inclination to take the "short cut" to everything: success, fame, money.

And she predicts the beginning of a new era, with Americans, jolted by the so-called depression, already revolting against the mechanical and purely commercial aspects of living.

"They are right now showing a desire to turn their faces toward beauty, work and the simple life," says Miss St. Denis. "The Get-Rich-Quick-Wallingford epoch is nearing its close."

Ruth St. Denis, tall and wandlike in stature, with snow-white hair coiled low on her neck and wearing a Grecian sort of robe of turquoise blue, all flowing, straight lines down to her bare feet, for the dancer always goes unshod about the house, discussed the "circus performers," the "stunt artists" in the cathedral-like studio of Denishawn. This is her home in New York and it is at the same time a school of the dance and its related arts, which she has conducted for many years. It is a big, brown place that resembles a castle, all spacious, high-ceilinged studios, walled patios, rock gardens and shade trees.

MISS ST. DENIS' light blue gown matched her eyes; wide silver bracelets encircled her wrists. From another studio faint dance music issued. Above the dancer's head, high on one wall, hung two huge panels, oil paintings of Ruth St. Denis in dance poses. The surroundings were artistic and serene, and the dancer, who is at once interpreter of beauty and spokesman for it, reflected an inner tranquillity. But, notwithstanding this, there was a little glint in her eye as she talked of the greed that inspires the sale of "unripe fruit," the immature talent of the child who has served scarcely any apprenticeship in his chosen art, or the art for which he shows aptitude.

"This exploitation of children is a blot on our culture," began the world-renowned dancer. "It is disgraceful to put a boy or girl out to what I term 'child labor in art.' But just give a typically prideful mother, with a commonplace ambition, a child with a flair for dancing or singing or writing, and she promptly sets about commercializing that drawing gift.

"There is the mother, for example, who happens to have a beautiful 14-year-old daughter. She at once sees her as a 'movie type' and packs her off to a studio or to the West coast.

"The mother with the girl who loves to express herself in graceful movement, or to translate her adolescent thoughts into verse or essays, immediately believes that she has a potential 'big-money artist' in the family, and sets the child at selling her output, regardless of how callow and unfinished it may be. Certainly the girl who has lived only a few years more than a decade can know little about life. She cannot have cultivated a wise, rich, ripe philosophy.

"She has nothing profound or genuine to give the world, and yet she gets between the covers of a book because of the burning ambition of a thoughtless and selfish mother.

"CIRCUMSTANCES have been propitious for this 'stunt performance' in the arts, because we have worshiped at the shrine of money, not of beauty. This money fetish is what prompts the mother to put her dancing child on the stage almost as soon as the little one executes her first joyous pirouette, her singing daughter on the stage, before the microphone or in a concert at almost the first song that issues from her throat, and her writing offspring at the typewriter, not to practice, but to write material that will bring in ready money.

"This lack of foresight on the part of some parents is responsible for the foisting on the public of adolescent creations. Anything 'sensational,' 'thrilling,' 'spectacular,' 'unique,' 'unusual' has sold, whether it was a song, a dance or a book, by a schoolgirl, a high school girl, a child.

"Commercialism has been our keynote in the past. There are reasons for it. One must trace an evil to its source. I feel that our approach toward art and culture is basically wrong. The approach of schools, parents and the public in general is faulty. The one way that a genuine art can arise from the people is from a noncommercial basis. At present, if a child of 10 years old shows any talent whatsoever as to voice or dancing ability, we immediately calculate the months—not the years—that will, in our estimation, painfully pass before we can sell that child's efforts. She is, therefore, put out to what I call 'child labor in art.'

"Her product, as I have said, is immature, 'half-baked,' thin and quite useless as a rule. And the reason for this is that we do not allow enough time for the full blossoming of an art.

Commercial Folly

IF A child of ten years old shows any talent whatsoever as to voice or dancing ability, we immediately calculate the months—not the years—that will, in our estimation, painfully pass before we can sell that child's efforts. She is, therefore, put out to what I call "child labor in art." Her product is immature, "half baked," thin and quite useless as a rule. We do not allow enough time for the full blossoming of an art. —*Ruth St. Denis.*

Ruth St. Denis' art is chiefly pictorial, beautifully and alluringly so, exercising an exotic charm as novel as it is potent. She is here seen interpreting a bas-relief figure from Angkor Vat

The real artist is willing to immure herself in her art, to study, practice, make sacrifices, cultivate patience in order to arrive at perfection. But the fledgling artists of the speed age must arrive at their goal at once, in one flying leap, without sufficient advance preparedness. This skyrocketing of a child toward fame, catapulting her into an art before she is ready for it, is a really sinful practice.

"THERE are, of course, plenty of mothers with talented children who do not exploit them, nor sell their unripe talent, nor foist them on a long-suffering public before they are ready to give that public anything genuine or worth while for its money. They are satisfied to cultivate the talent of the child that shows promise. If she is a little beauty, for instance, she isn't rushed off to the cinema, nor to beauty contests for prizes, nor to the stage. If she shows evidence of having dancing ability she is allowed to go slowly and to acquire perfection by natural degrees. She is not forced, like a hot-house flower.

"My solution to the problem of what to do best to foster the budding talent of the young is this: First of all, that communities having children, all of which are apt, many sometimes talented, awaken to the fact that they should no more expect a monetary return in the early stages of an art than they would from their church. Art is, indeed, a sacred thing and should be regarded very much on the same plane as religion. It is man's longing for, and expression of, perfection. The standard of the true artist is that of perfection.

"America's curse was its worship of money, success and speed. We were motivated by that sordid trinity, and we set a bad example for all the rest of the world.

"Deprived of wealth and luxuries, we will have a spiritual rebirth and make new evaluations. Only a serious financial reverse could have accomplished this, thus putting us back on the right track. We will now be more sympathetic toward and appreciative of the creative arts and will cultivate self-expression instead of pursuing the man and frenzied chase for the dollar and then spending that dollar on machine-made things, including music and recreation.

"With all our wealth we did not understand the true meaning of beauty. We did not spend our money on artistic things after we had fought and bled to get it, nor did we surround ourselves with beauty. Now, when we are forced to turn about face we will welcome the gifts which money cannot always buy and cultivate a love for the esthetic; we cannot help ourselves. We have no more money for ostentatious and useless spending, and, besides, we are honestly revolting against the mechanical, the unlovely, the purely commercial aspects of living.

"As far as talented children are concerned, my suggestion for their progress and advancement is not to rush them off to earn money as a result of their gift, but for providing them with the community studio. This will improve conditions. This is a plan whereby parents in a certain community will form, say, an association of 200 or 300 families. They must do this themselves, and not build up a private-ownership affair. They should have a monthly budget, to hire first-class teachers who would give their entire time to teaching and not divide their energies between business and art, which they have no right to do.

"Then the child should be taught to regard this community studio of art as a sacred place of joy, of reverence, and one where they are permitted the great privilege of expressing beauty. If it happens to be dancing, they should learn that the dance is a spiritual thing. It must be lifted from the physical to the spiritual plane. The dance should be an expression of the highest instead of the lowest emotions, a vehicle of beauty, an authentic articulation of the striving aspirations and adorations of the soul.

"The community studio could be created and, if managed rightly, it could be maintained on a cheaper financial basis than the competitive studios could be conducted by their arrangements of payment by the hour. Thus we could use our faculty for organization in the interest of not competition but of true self-expression. The trouble with America is that it has always had everything done for it and has cultivated no genuine self-expression. No wonder we blew the lid off!

"NOW the revolt is setting in. There is a great reaction. People are turning away from commercialism. My own school has stood for seventeen years for the creative life as opposed to the mechanistic one. I would like to move it away out into the country. I would like to live a thorough community life, not a communistic one, where we could earn our living at other things besides art and then sing or dance or play or write when we felt inspired to do so, exactly as a community chorus sings for the sheer love of singing. As soon as the commercial aspect touches art it tarnishes it.

"Youth loves to dance and sing, but conditions for expressing this natural joy are still imperfect.

"This same spirit of commercialism, which, although losing power, still holds sway over many persons, extends into all the arts. We have as a result immature paintings, sculpture, novels and poems, all unripe fruit! Of course, the youngsters today have no reverence for the time-sense in relation to their training. It is all 'Get-Rich-Quick Wallingford,' and get rich immediately.

"But I sense the distinct return to a certain normalcy in our students right now. I am hoping to find a way out for some of them in this very trying period, where often the boy or girl who has the greatest talent has not the opportunity to cultivate it, to secure training, while the one who has no talent whatsoever has his education paid for by a well-to-do and ambitious parent. This sort of an arrangement may be inconvenient and unjust in other matters, but it is fatal in art.

"We are commencing to appreciate people of genuine quality now and respect and admire them more than the 'showmen' of the past, these men and women who had nothing but monetary success of which to boast. And we are not only admiring the men and women who are kind and generous and thoughtful of others, who are willing to go out of their way to help their fellow men, but we are trying to become that way ourselves.

"THIS is the most hopeful sign of all, and makes me feel that we're on the road to better things even though conditions have looked fairly dark for a while.

"Simplicity, honest work, the self-expression of beauty, not the mechanistic one, are to me the age-old solutions for the world's present condition. In proportion that we give good work, on any plane, or in any field, and expect only a just return for that work, the sooner will we get down to earth again. Then our future building will be done on an enduring foundation. The sooner we rid ourselves of the notion that fame, wealth and success can be achieved overnight, the quicker will we go back to a normal way of life, and work hard for what we desire.

"Personally I believe that we are passing through a testing time, a sort of crucible, and the trying period will only serve to reveal the gold that is in our national character.

"Suffering is the purifier for nations as well as individuals. With tears of repentance we enter the kingdom."

Copyright by Public Ledger

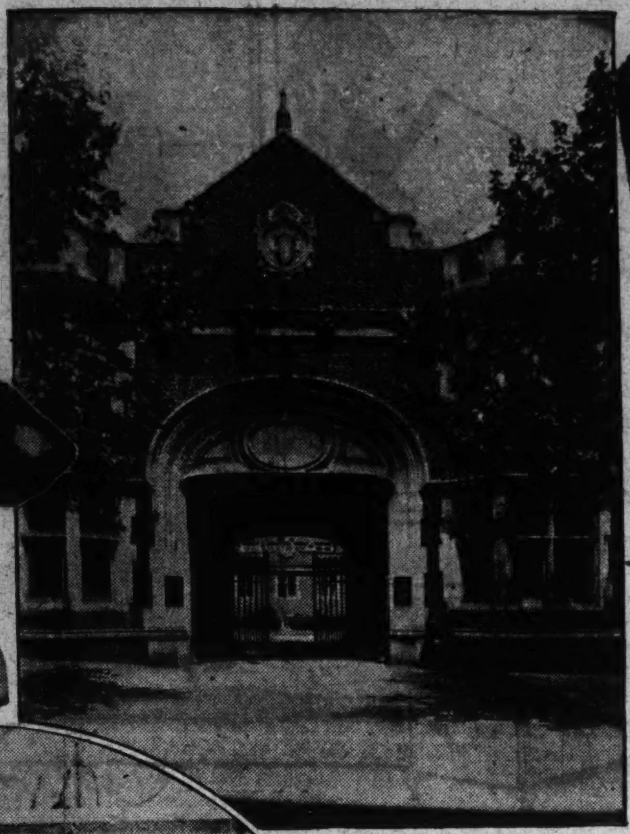

"Have faith, all ye who enter here" might properly be inscribed above this entrance to the University of Pennsylvania Veterinary Hospital, Philadelphia

"Equal Rights" for ANIMALS

Humanitarian Care of Beasts and Birds Is Being Accentuated Through Special Courses Established in Many Universities, Says Dr. William Jacoby Lentz, of Pennsylvania

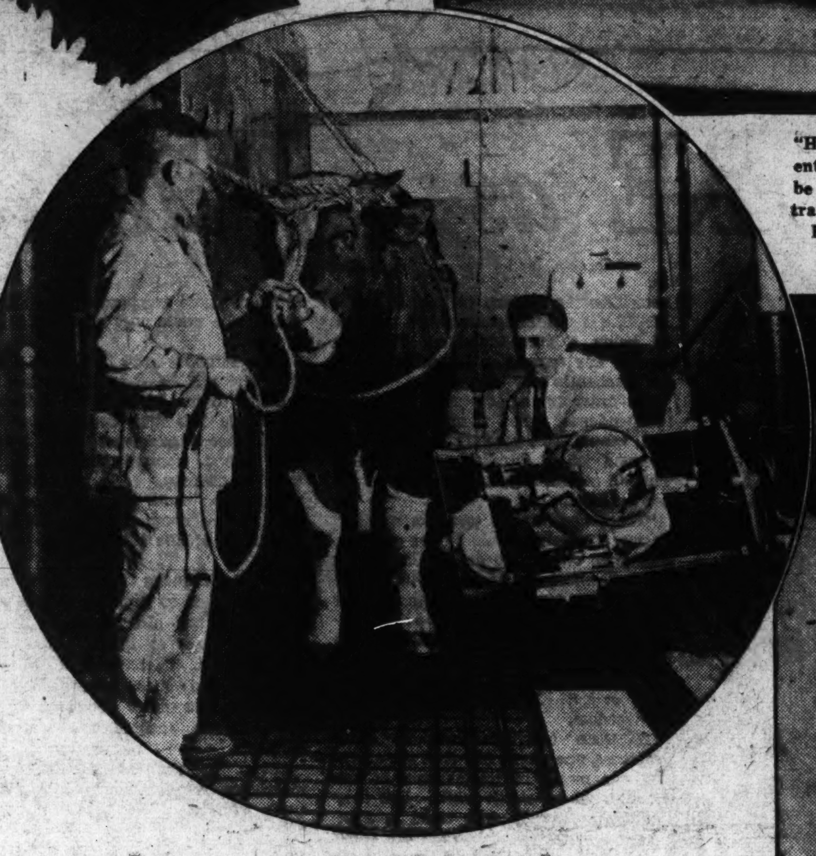

X-ray treatment of a tumor on the leg of a bull

Dr. William J. Lentz, professor of veterinary anatomy in charge of the small animal clinic at the Veterinary Hospital, University of Pennsylvania, Philadelphia, examining an English setter suffering from a peculiar form of blindness

By Lois Lorraine

ANIMALS have won "equal rights." The movement was nominated by no politician, elected by no vote. The tireless and persevering determination of idealists and scientists is responsible for this which will be, in time to come, a twentieth-century tradition.

Twenty years ago a horse slipped on the icy surface of the street. His leg was broken. Nothing could be done for the poor beast. A man was called to put him out of his misery.

How different today! The very best medical care is available for every kind of an animal from the frog to the elephant. Veterinary science has made this possible.

Without veterinarianism there would be tainted meat to eat. Without veterinarianism there would be impure milk to drink. Without veterianarism there would be ugly disease to combat.

It all started back in very remote times, for there is evidence that the Egyptians practiced veterinary medicine and surgery, but its modern history dates from M. le Docteur Bourgelat, of France.

Claude Bourgelat was visited with the idea that animals should be afforded healing agencies as well as human beings. In 1761, through his influence with Bertin, Prime Minister under Louis XV, he brought about the inauguration of a veterinary school in Lyons.

IN THE United States veterinary science progressed very slowly. In 1884 the Bureau of Animal Industry was founded as part of the United States Department of Agriculture.

Its purpose was to determine, control and eradicate contagious diseases of animals, examine and quarantine livestock, breed horses, experiment in feeding, look into the diseases of poultry and inspect meat and dairy products. This forward step really emphasized the importance of the great science.

Today there are universities all over the world training men in this comparatively unfamiliar profession which, if permitted to die, would result in untold agony and suffering to whole communities.

Cattle raisers, chicken fanciers, racehorse owners, possessors of pets, lovers of animals and a handful of individuals make up the small percentage of the population who know what veterinarianism is all about. No brilliant advertising campaigns entice new members. Little publicity attends its amazing worth. The shining light of veterinarianism is hidden under a bushel.

To illustrate: Thirty years ago a young student of medicine, attending the University of Pennsylvania, decided he must find out what ailed the chickens at his farm, since they were dying with alarming rapidity and he knew little or nothing about their treatment.

He went into the office of the dean two weeks before the fall term and asked for a circular on the different subjects embraced in the colleges. Much to his surprise, he found that connected with the University was a veterinary school. He enrolled for a course in chicken husbandry. That young man was Dr. William Jacoby Lentz, now director of the Small Animal Hospital at the University.

A human dynamo, untiringly energetic, Dr. Lentz shies modestly from any mention of himself. Transfiguration occurs, however, when the conversation flows into animal channels. His face grows radiant, more alive. The secret is out. Animals are his great love. And to his great love it has been no sacrifice to dedicate the best years of his life.

DR. LENTZ is an excellent example of his own philosophy; namely, that no man ever seeks veterinarianism as his job for monetary reasons, that a sincere love of animals is the force which drives a man to find the way to serve them. In concise terms Dr. Lentz made clear many things about veterinarianism in general and the animal hospital in particular.

"A fully accredited high school curriculum plus great fitness totals the requirements necessary for enrollment here," he volunteered. "A committee selects the boys to be admitted, and the fortunates are usually astonished to learn that the four-year course in veterinary science includes the study of chemistry, physiology, botany, zoology, anatomy—not only of one animal but of many; not only of animals but also of the human race—and countless other subjects.

"And when they have graduated, they find that it takes a good man to be a good veterinarian," Dr. Lentz smiled.

"Incidentally, no student is permitted to operate on any animal admitted to the Small Animal Hospital."

"But——"

"Yes, I know what you are going to ask. How do they get their practical experience? They learn through demonstration on dead animals. You see, we feel that we have a definite responsibility toward every animal admitted. For that reason, only a member of the staff or myself operates."

"Are animals about to undergo an operation given an anesthetic?" That question has been crying to be heard.

"Yes. Always. Ether for small animals; chloroform for large. There is absolutely no reason, with our up-to-date methods of anesthesia and with the drugs available to produce sleep and alleviate pain, why any animal, even those low in the animal scale, such as birds, chickens and so on, should suffer any pain whatsoever, be that pain a result of disease or through any operative procedure necessary."

The mention of birds proved without a doubt that there is no animal too small to receive attention.

"Would you believe it," Dr. Lentz fairly bristled, "time after time we have been charged with feeling free at any time to kill the animal upon which we are working to effect an important discovery. My answer to that unjust accusation is that it is absolutely untrue.

"This is a hospital, operated as a service to animals just as hospitals in the accepted sense are for the service of humanity.

"But to go back to that fantastic idea that we may kill animals to further experiments! In the first place, we are not the least interested in experimenting. If a patient can be saved, we do our utmost to save it. Our work is humane. And never do we forget it.

"However, there is one point I'd like to make in this connection. There are times when, after an examination, I believe I shall make an incision to operate only to find a malignant growth. Knowing that, if this occurs, I can do nothing, I immediately contact the owner of the animal. I tell him what I believe the condition is. Then I ask his permission, if I do find the animal to be in an incurable state, to continue the administration of ether."

Due to the interest in the insidious distemper, that was the next subject about which Dr. Lentz was queried.

"Distemper—the disease due to an ultra-microscopic organism known as the virus of distemper," he hesitated.

"No cure has been discovered, but a serum used as an adjutant in the treatment has been proved rather effective.

"And while this disease is just as prevalent as in the past, the Bureau of Animal Industry gives the mortality, in untreated cases, to be as high as 50 per cent; perhaps, in treated cases, in the neighborhood of 20 per cent."

"Will the arsenic sprayings for pests on plants kill dogs and cats if they eat grass so sprayed?" he was asked.

"We have no experimental evidence or worth-while clinical data which would indicate that soil or lawns treated with arsenate of lead would be dangerous to dogs or cats.

"Lawns or soil so treated would, after several rains, perhaps become less of a menace.

"Personally, I am of the opinion that dogs or cats having access to such treated places, if they ate of the soil or of the grass or even possibly licked their paws, might develop a poisoning. As to whether or not it would be fatal depends upon the amount consumed and the strength of the solution used. Several veterinarians last year reported poisoning through this source.

"DOGS do not suffer from attacks of tonsillitis nor are tonsils the seat of chronic infection as is the case with man," he declared.

"Nor are dogs bothered with appendix trouble. It has been frequently incorrectly stated that a dog has an appendix. This is untrue, for the vermiform or wormlike appendix is a vestigial organ found only in man and the anthropoidal apes.

"Cancer, however, is found in dogs, cats and birds," Dr. Lentz continued. "Of course, cancer is not found in animals to the extent it is found in humans. Consequently, there are fewer operations. Some cases are treated not by surgery but by the use of the X-ray.

"Most ailments common to human beings are correspondingly found in animals.

"There seems to be an increasing number of cases of what is known as filiariasis, or worms, in the heart and blood stream. There are other heart diseases, some of which are fatal in early life; others, with care and proper treatment, are not fatal and the animals may live to a fair age.

"By the way," Dr. Lentz interrupted himself, let it be understood, for no one in his right mind would think of breaking in upon so fascinating a discourse.

"We do not consider cropping ears, docking tails, removing tonsils and operating on vocal chords to prevent barking as legitimate operations. Therefore, such operations are not countenanced in this institution.

"COME on, let's go up to the wards," and Dr. Lentz led the way out of his office, through the hall, out the door, through the entrance, over to the hospital proper, past the desk, up the stairs and into a large room.

And there they were—all the patients. Broken legs, scratched eyes, bandaged and unbandaged, large and small, pathetic and angry; each and every one of them did his or her best to attract Dr. Lentz's attention. Not one did he neglect. Noses were rubbed. Feelings were soothed by a few words from their beloved doctor. The animals certainly worship this man who cures their ills and treats their hurts.

ONE of these patients was a beautiful Irish setter, resident of Chicago, worth $15,000, who had been sent to Dr. Lentz for a very delicate operation which had been performed. The dog was slowly recovering.

"Animals are just like children." Dr. Lentz was now making his way over to a strangely constructed cage containing a make-believe tree structure, to say nothing of a tiny brown monkey with alert, glistening eyes and a very professional-looking bandage tied tightly about his tummy.

"Take, for instance, this little fellow." The "little fellow" at that moment was holding on to the side of the cage, peering intently into our faces.

"I performed a major abdominal operation on him. Every time it is necessary to change his dressing, the little fellow lies back, paws overhead, entirely relaxed, and yells to the heavens. It doesn't hurt him at all, you know.

"At any rate, today I suggested to the nurse that something to eat might take his mind off his imaginary injuries, so he was given a very nice piece of apple.

"Well, the little fellow took a bite of apple, munched on it, swallowed it with zest and yelled, took another bite of apple, munched on it, swallowed it with zest and yelled. He repeated the performance until the apple was gone and the dressing finished.

"So there you are. He yells not because he feels any pain but because, like a child, he thinks it's the thing to do. Amusing, isn't it?"

What do you think?

Veterinary science tempered with kindness is brought into play in X-raying the coffin joint of a thoroughbred horse to alleviate the suffering of one of man's best friends

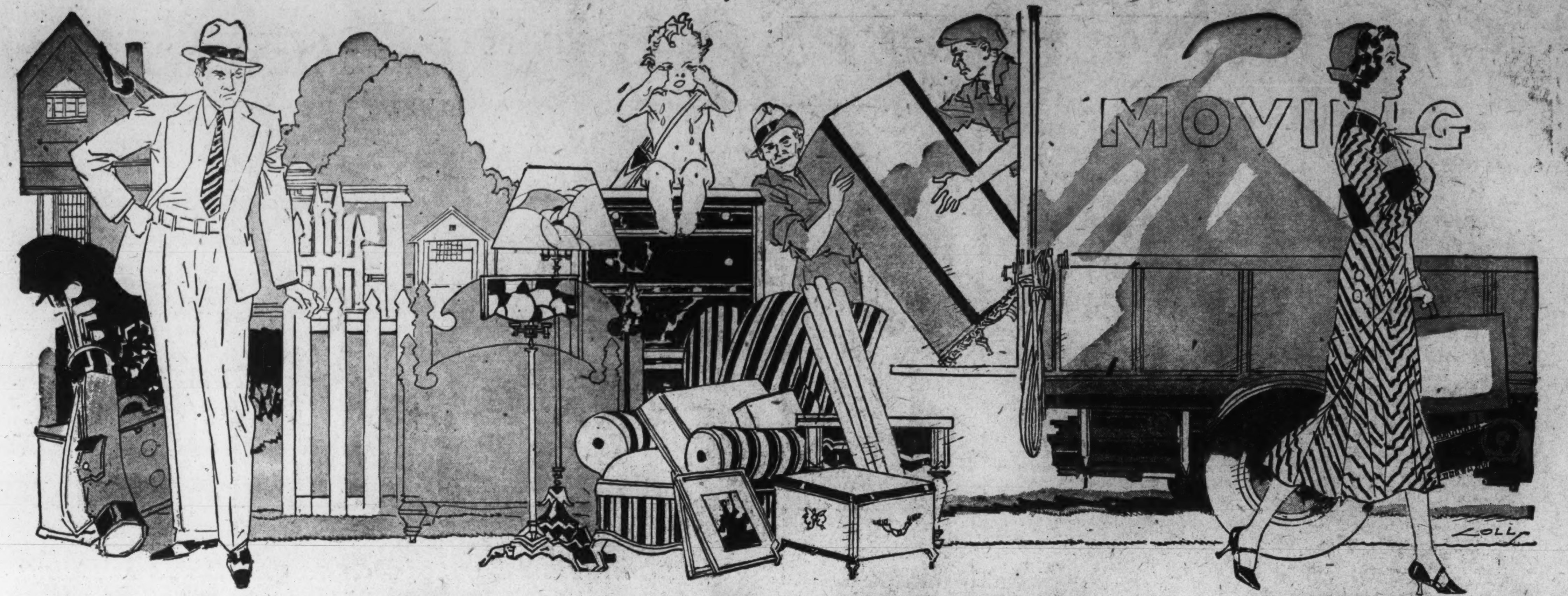

Modern Woman FAILURE as a Wife?

She Is Unless She Places Love for Husband and Full Co-operation With His Interests Ahead of Everything—New Ideals in Marriage Are Needed, Says Dr. Grace Adams

In an Interview With Lillian G. Genn

MEN will have to get a better break from marriage if wives are not going to lose them to any amateur Jezebel that beckons, according to Dr. Grace Adams, psychologist. "Men today give up a great deal to marry," she said. "The old-fashioned man was virtually forced to the altar because he needed a home and some one to scrub and sew for him. Furthermore, the only way he could enjoy the society of a girl of his class was to give her a wedding ring.

"But the modern man is under no such compulsion to marry. He assumes the obligations of marriage only because he deeply cares for the girl and wants to have her love and companionship. Yet that is the one thing he does not get.

"In fact, the man who finds within the arms of his wife all that he wants and needs from any woman is rare. Because of this he soon tires of the relationship. He has other affairs, other marriages. He keeps seeking the woman who is willing to be everything to him. But he hardly ever succeeds.

"This is a great pity, because the modern woman is better equipped to hold her husband's love than the woman of other days was. She could, if she wanted to, make her marriage the most beautiful and successful of relationships. But instead she allows it to become shoddy and ugly. She allows it to fail.

"IT WOULD be interesting to know just what meaning the modern woman attaches to the word 'wife.' We know her opinions on a good many subjects; how she feels toward children, how she regards her own position in the economic or literary world. We know her opinions on the changing moral standards, on marriage as an institution and the theoretical importance of sex.

"But on what her obligations are as a wife she is strangely quiet. We must merely guess her conception by her actions."

Dr. Adams is a charming young Southern woman who hardly looks to be the serious person that her brilliant career proclaims her. She was born in Lynchburg, Va., where her father is professor of music at Randolph-Macon Woman's College. It was this college which Grace Adams entered when she was barely 16. After her graduation she studied psychology at Cornell University and was still in her early 20s when she began to teach the subject at Goucher College, Baltimore.

Dr. Adams subsequently went to New York to engage in psychiatric work and to do research. She has written articles for literary and scientific publications, and her book, "Psychology: Science or Superstition," has evoked attention both in the United States and in England.

She has been married for several years to Edward Hutter. The psychologist now devotes herself to writing, believing that no woman should continue with an intensive career if it in any way interferes with her marriage. The one who places her work first, she says, should not marry.

"One must often wonder why the modern woman chooses to become a wife. Like the man, she, too, is free to plan her life without marriage. She can have her own latch key, her pay check and the society of men. When she marries, therefore, it should be for the sole purpose of seeing what she can do for that man as a wife.

"But what she does is to continue her life independently. With a home and children and a job to dabble at, she considers her life complete. Her husband, though, has little place in her scheme of existence. She does not share his life and she does little for him. And the man, bewildered and unhappy, finds himself duped in marriage. He finds himself cheated.

"The wife in the old era may not have been a very enlightened person, but when she received a wedding ring, an established place in society and financial security, she was honest enough to feel she was obligated in return. She made her husband's problems and burdens hers. She strove for his comfort and pleasure. The man, as a result, set such a high value upon his home that even when no love remained he would not think of breaking it up.

"The modern woman has every qualification for being the finest sort of wife a man ever had. She gets many opportunities to know about men before she marries and to have a greater understanding of them. She knows their shortcomings, their needs and what they are up against in business. The man today, unlike his predecessor, does not hide his ideas or opinions from her. He can talk to her as frankly as to a man.

"When you consider in what innocence the old-fashioned girl was kept, it was remarkable that so many marriages turned out well. For men in those days had to act in a hypocritical fashion when wooing a girl. Naturally, she imputed many virtues and overidealized qualities to them. Nevertheless, despite this handicap, she made the grade as a good wife.

"Today when a man and woman marry they are thoroughly acquainted. They have worked and played together and know all about each other. It should not be hard for them to achieve a successful marriage.

"Indeed, there are so many qualities that a man and woman can now put into the relationship to make it nicer than before. Because their love is based on truth, rather than illusion, it can be deeper, richer and more elevating. The woman in particular can be more tolerant and sympathetic than she was fifty years ago. She can understand the man's moods and the things which worry him. It is easier for her to be unselfish.

"Since she can indulge in the same activities and pastimes as men, it is a simple matter for her to make his life hers; to be a real pal and companion to him.

"HOWEVER, her freedom has had the effect of making her more at odds with her husband than ever. She means less to him and fails him in the most important aspects of their relation.

"In the first place, she will not adapt herself to the pattern of her husband's life. She is so impregnated with the idea of being a free individual that she resents any suggestion to conform with her husband's way.

"In order further to prove her social independence, she surrounds herself with beaux. She specializes in men and makes a job of attracting them to her. This, of course, adds to the friction with her husband.

"Then, whether she cares for a career or not, she feels she must have one. She goes from one job to another and gives all her effort to it, even though it hardly pays for stockings or leaves her with any time for her husband and children. She sprouts wings of leadership in all sorts of movements and has her finger in every pie, whether she is interested or not. In this way she asserts her freedom.

"If these activities gave her any happiness, one might feel that the sacrifices she makes at the expense of her home might be worth while. But they don't. She merely does them because it has now become the thing to do what men formerly refused to let her do. She is paying for it by losing real freedom and independence of thought. By losing the naturalness and simplicity that were a great deal of her charm, and that made her so loved by men.

"One finds that the modern woman is a high-strung person, devoid of the soothing softness and easy laughter. She is a trying person to be with. Even when she is at home, she cannot relax. The old-fashioned woman may not have had an idea that was of any value, but she was a more agreeable and pleasant person to have about. Her husband was well fed and contented, and she brought up her children so that they, too, were agreeable to have about. Her husband might have occasionally strayed from the fireside, but a divorce was far from his mind.

"It seems to me it is time the modern woman took her freedom and her privileges for granted and started to act natural. The fight for feminism is over. Woman has everything that she has ever wanted. There is no longer any necessity for her to prove her independence.

"She should take advantage of whatever opportunities she needs to make a good wife and mother and ignore everything else. When the occasion arises, she can easily do whatever she wants. No one will take her rights away from her. No one will try to force her back into the kitchen.

"The stage women have been going through in the last decade or so is like adolescence with children. They have been blindly and feverishly experimenting with all sorts of things and have burned their fingers. Now they should be mature, self-contained and poised. It is ridiculous for them to do anything they don't really care about just to show that they are free."

Here Dr. Adams made it clear that she has no objection to woman interesting herself in social betterment or in jobs, but her first practical concern should be the success of her marriage. It is a reflection upon her much esteemed ability when she allows it to fail.

"It is harder for a woman to hold her husband's love today. But she has so many more weapons at her disposal that if she would only use them it could be easier.

"She will first have to realize, though, that she will have to adjust her personality to her husband's. It is up to her to do this first, because she is by nature more adaptable than man is, and second, because she profits most from matrimony. It is, therefore, simple common sense for her to do whatever is necessary for the peace and happiness of the relationship.

"IT IS surprising that in a day where there is so much importance attached to the idea of being a good sport, there is so little sportsmanship in marriage. Yet since this is the greatest and most hazardous of all games, it has more need for it than any of the insignificant games of chance.

"Even in the so-called fifty-fifty marriages, real sportsmanship is lacking. You will find that the woman will not give the man all the leeway that she herself takes. And although she says she is free and wants to pay her way, yet she expects him to take care of the major responsibilities.

"If she is as free as her husband and claims his privileges, she should not nag him about the amount of money he makes or what he does with it. She should give him the same independence of thought and action that she demands for herself.

"The trouble is that women haven't enough respect for their husbands. A little looking-up is essential for the woman. But knowing that the American man is an easy-going person, she takes advantage of him and uses him. Her contempt for him grows until she becomes indifferent to him altogether.

"Here is where the man is to blame, for he should exert himself more in the home. If he is the breadwinner, he is entitled to do the major portion of thinking along bread-winning lines. When he passes from this role, if he ever does, it will then be time enough for the wife to pre-empt him as the major domo of the household.

"When men don't claim the rightful heritage of their sex, women lose something that makes for stability in marriage. They lose something in inner contentment and satisfaction."

IT IS Dr. Adams' opinion that we need new ideals of marriage. Women are still brought up in the old-fashioned environment and are still imbued with the idea that they must marry for protection. But as they go out into the world, they get the idea they must be independent.

"Consequently, women marry for old-fashioned reasons, but they are too 'modern' to fulfill any of the obligations it requires. There is no necessity for the woman to go into marriage for the reasons that prompted her in former days. She is perfectly capable of standing on her own feet. Therefore, it isn't honest for her to go into it merely to take its melons and give nothing in return.

"Women must strive for a new ideal, one of equality and companionship and understanding. They should never carry the idea of freedom so far that it at any time menaces the home. If a woman has a burning urge to lead an independent life, then she should play fair and remain a spinster. She should not assume the duties of a wife, mother and a home, for which she has neither the mind nor the time.

"A man marries a woman because he wants a companionable person at his side. He does not expect her to go in entirely for domesticity, as the man of previous days did. But he does want her to take an interest in his work, to comfort him and encourage him.

"The modern woman cannot count herself a success as long as she does not make a success of wifehood and motherhood, or in other words, of love itself."

Copyright by Public Ledger

Dr. Grace Adams, authoress and psychologist

Time for a Change

"IT SEEMS to me it is time the modern woman took her freedom and her privileges for granted and started to act natural. The fight for feminism is over. Woman has everything that she has ever wanted. There is no longer any necessity for her to prove her independence.

"She should take advantage of whatever opportunities she needs to make a good wife and mother and ignore everything else. When the occasion arises she can easily do whatever she wants. No one will take her rights away from her."

—Dr. Grace Adams.

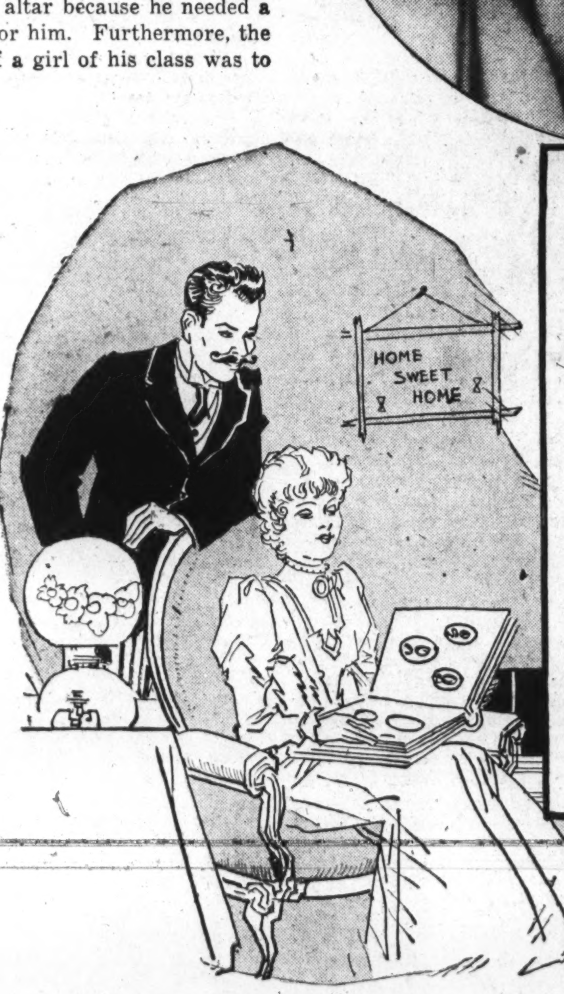

"When you consider in what innocence the old-fashioned girl was kept, it was remarkable that so many marriages turned out well," says Dr. Adams

The PINCH of SALT by Josephine Bentham

A Story in Which a Sophisticated Young Matron Tries to Guide Her Young Protege Through the Mazes of Love as She Believes It to Be, but Finds Danny Cupid Has an Arrow or Two Left in His Bag

MRS. ROBERTSON AYRES, gazing upon the face of her young friend, weighing thoughtfully the respective values of youth and of wisdom, concluded at length that the one without the other was as the egg without its salt; whereupon she filed the ironic comment in a mind neatly equipped with comments of a similar nature.

"You can't give me youth," she said aloud. "But I might lend you a little sense. Not much. Just a dash."

She pinched an imaginary substance between her thumb and forefinger, seasoned an imaginary object and smiled indulgently upon her companion.

Bettina Jordan returned the smile with a slight uneasiness. Eleanor Ayres with 38; Bettina was 18; life amused Eleanor and worried Bettina. There was this great difference between them which they had bridged as carefully and as lovingly as they could. But there were moments when the bridge sagged.

"You see," Eleanor Ayres went on painstakingly, "I must begin by explaining that I don't feel in the least like a mother to you."

"I shouldn't be half so good a daughter if you did," said Bettina.

"H'm. That verges perilously on the —the epigrammatical, child. Save all your epigrams for your 25th year."

"There's so much for me to learn," murmured Bettina.

"There is," agreed the other firmly. "And I take my responsibilities seriously. Your mother, Bettina, was neither a prude nor a fool. Before she died she said to me, 'Take care of Bettina. She'll have her father's money and my charm. She'll need advice that isn't all poetry.'"

Bettina stared. "Just before she died? My mother!"

Eleanor nodded. "I never saw your mother, my dear, when she wasn't behaving like a gentleman. And she was a damn good friend. So now, my orphan, tell me all about it. Cry if you want to."

"I DON'T suppose advice will do any good now, Eleanor. I've just made a fool of myself, that's all."

"Splendid! I mean—splendid, at 18, to admit having made a fool of yourself. Go on. About this boy What's-his-name?"

"Eric. Eric Harding. I hope you're not going to be funny about it. I'm—I'm going to go on loving him until I die."

Eleanor said nothing.

"You see," Bettina continued, very slowly, "I was so sure of him. At first I was just flattered, I think. He was older than the men I've known, and clever; and he knew all the little things. You know, yelling for taxis and how to pull on his gloves. Oh, don't think it's just unimportant!"

"I don't. You are exactly right, Bettina. I have no use for a man who can't subdue a cab driver. Go on."

"Well, I saw a lot of him. I was sure of him. We've had terribly long talks in front of Janet Newberry's fireplace. I told him everything I thought and felt about things." She paused, reddening miserably. "I was so happy and conceited, Eleanor. I—I virtually let him know the other night that I loved him."

"Oh, my! Ever try breaking in a shy colt, Bettina?"

"N-no."

"Well, then, how'd he take it?"

"He didn't say much. But he hasn't telephoned. I told you advice wouldn't do any good. I'm just a fool, Eleanor."

Mrs. Ayres stared reflectively at the bright tip of her cigarette. "How," she asked at length, "are you going to behave when you see him again?"

Bettina paused, very much as if she were about to conjugate an irregular French verb.

"Just the same," she said, then, proudly: "I'll not let him know I've noticed anything."

"A frequent fault of amateurs," Eleanor observed dryly. "Absurd, Bettina. Obvious. He'll expect you to behave just the same—or else to mope. One or the other. Either will have all the surprise and glamorous sparkle of dead ginger-ale."

"But—after all—if I have any pride?"

Eleanor looked at her abstractedly. Then she went across the room and put a Chopin record on the phonograph. For a long time she stood by a window, staring down upon the glossy top of a lemon-yellow automobile. And all this while Bettina, who did not appreciate Chopin, was drooping miserably in the corner.

"SURPRISE him!" said Eleanor Ayres abruptly, returning. "Wait until he begins apologizing. Oh, he won't say, 'I'm sorry that you care for me and that I don't care for you.' But he'll say as much in fits and starts. He'll ramble on about the uncertainty of his work. He's a writer, isn't he? And he'll say something about spending week-ends in New Jersey with his mother, maybe, things like that. That will be his way of explaining himself, if he's just the decent average sort, and I think he is. Well, then, surprise him. Say, 'Eric, I'm taking my broken heart to Paris with Mrs. Ayres.' I want you to come with me, Bettina, you know. Then he'll mumble something. Then you look cryptic. You say, 'Don't worry about me. You weren't the first one. And you won't be the last one!' At this point you laugh, lightly. Don't say anything more. Just go on looking—cryptic."

Bettina was lost in speculation for a long time. Then she spoke—fervently.

"I might say all that. But I couldn't laugh. I couldn't possibly laugh."

"Why not?"

"Because I shouldn't feel like laughing."

"A very good reason for laughter, my Bettie. It only needs a little laugh, too—three notes on a sliding scale—learn it!"

And Bettina learned it.

* * *

ERIC HARDING rested his elbow on the mantel of Janet Newberry's fireplace. He was not the sort of man who, ordinarily, props himself on mantels, but at the moment he was a little nervous, a little skittish. He was not unobservant. He had lived for twenty-six years in a world which puts its premiums on good manners, regular features and masculinity. But he accepted the worldly valuation of his charms quite simply and engagingly. It was obvious that he was very sorry for Bettina Jordan.

Bettina was very sorry for herself. She sat before Janet Newberry's warmingly glowing pine logs, staring at the toe of one slipper, which had dissolved into a vague silver blur owing to the fact that there were tears in her eyes. It was necessary, as she realized, to hang on and set her jaw until the tears should have dried. And after a monumental effort of a young and unsteady will, the silver toe eventually assumed a sleek and recognizable outline. She lifted her eyes to Eric, who was talking and who had been talking, rather lamely, for one or two minutes.

"It's difficult for anybody to realize," he was saying, "what terrific competition any writer's up against today. But all you have to do is look at any publisher's announcements. Even if you do get a first book accepted, how many people are going to read it? And as for the editors—the editors of magazines—well, honestly, you wouldn't believe what they're like. Laying it all on the public."

"Laying what?" asked Bettina courteously.

"Oh, the whole thing. The point is: I guess a writer's existence is about the most precarious existence in the whole cock-eyed world."

Bettina thought of Eleanor, and valiantly smiled because there was absolutely nothing to smile about.

"Oh, well," she said. "As a single man——"

"Yes," he assented overeagerly. "As a single man. Of course."

Janet Newberry walked into a small awkward silence.

"Together again, you two?" she said, with a bright knowingness. "I just wanted to tell you that the Clevers have come over, and Jack Anderson. Dancing in the other room. If you want to dance. But I suppose you don't."

SHE was gone, and the silence spread after her words.

"Janet's a good egg," said Bettina desperately. "Everybody always has such a marvelous time here——"

"Yes, Janet's a wonder, isn't she?"

"She certainly is."

"But I——"

"And she——"

"Pardon me. What were you going to say?"

"Oh, please! It was nothing. What were you going to say?"

"I've forgotten, honestly."

"There's the phonograph," said Bettina unsteadily. "They're playing that thing from 'Bitter Sweet.'"

"Oh yes! Something about loving you till I die," said Eric, and at once was scarlet in an agony of embarrassment.

The toe of the silver slipper dissolved again into a small spinning silver ball. Bettina did not lift her eyes. She put her two small hands in a death grip about the arms of her chair. Then she spoke very distinctly but rapidly.

"Well, as for me," she said, "I'm taking my broken heart to Paris. With Mrs. Ayres—you've met Eleanor, haven't you?"

And now, the slipper toe having resumed its normal contour, she lifted her eyes carefully, as if the lids were very heavy.

"Follow that car!" Bettina commanded a taxi driver who stood beside a decrepit machine

"You know, Eric, you weren't the first one——"

"Weren't the first what?"

Bettina was disconcerted, even a little fretful. She had the emotions of the actress toward the comedian who ad libs.

But the small careful laugh rose almost naturally over her dismay, and slid three notes down a scale.

"Why, you weren't my first man, Eric! And you won't be my last one!"

They were both, then, a little stupefied.

"BUT, Eleanor," she reported afterward. "I think he looked surprised first, next sort of pleased, and next sort of puzzled."

"Then you're a woman of the world," said Eleanor gravely. "Fully equipped and graduated. And for a diploma, here's your sailing ticket. Oh, well, go ahead, honey, cry as much as you like. I know—I know—it hurts like the devil, doesn't it?"

"You seem to know just about everything," said Bettina dully. "Is it going to go on hurting like this—always?"

"I'm almost sure it won't. Let me see. This is February, isn't it? Well, I think you'll be on top of the world again by the middle of May. I'm almost sure you will."

Bettina shook her head.

"No, but you taught me a good gesture anyhow, Eleanor. Do you know any more?"

"One or two," assented the other dryly. "But I don't think you'll have to learn them, Bettina, just yet."

From that day Bettina did not cry any more. Something had died, she thought, but there didn't need to be any tomb. So she bought a green dress, its hem heavy with rhinestones, and a new pomegranate-colored lipstick designed to make her seem amused, cynical and completely manproof.

Thus appareled, she told four men on the evening of the second day out that she didn't want to be bothered.

"But you'll have to be bothered," objected the fourth one, the one they called Van. "Don't you know your Darwin? That's the whole idea."

"You might talk to my friend. I haven't the faintest idea what you're talking about, but she probably would."

"But I've known Eleanor Ayres for five years! She's trained my young philosophy—from the tender green sapling to the mighty oak you're observing now."

"She's training mine, too," said Bettina, with slightly increasing interest. "At least she's teaching me—good gestures."

"The same thing, my beautiful Bettina. Only you can't graft some one else's good gestures on to your own tree. No, you've got to begin at the beginning. Young. Frightened. Yearning. Then you meet a man like me and at once you are tenderly responsive. I'll teach you everything you want to know."

He paused that Bettina might consider him. And she did. He had almost everything, she thought. He was good-looking and he was entertaining. He was a nice boy. And he probably could make duck soup of a taxi driver, too. They were, moreover, upon the moon-drenched deck of the S. S. Aquitania, lulled to a pleasant lethargy by the whispering monotone of the sea. He was an operatic tenor and they had a good backdrop.

Considering all this, Bettina made a heroic effort to be bothered and failed.

"It's just too bad," she said. "It's just absolutely too bad!"

"You really do interest me a lot. What exactly are you talking about?"

"You're much too young to understand," said Bettina, and left him.

IN HER cabin she brought out four frayed snapshots of Eric Harding and contemplated them.

"Darling," she said to the pictures, "you're not as good-looking as this man, and you haven't got the conversation. What's more, you're stubborn and unreasonable and often you're sort of foolish. You're not so much. But—I'm going to go on loving you till I die. I'm that kind of a fool."

Whereupon she put the snapshots away and pulled out the pomegranate lipstick.

She was just old enough not to be sure about anything. That is to say, she knew she was faithful, but desperately she hoped that she wasn't. After their first evening together in Paris she permitted Van to kiss her. She closed her eyes and told herself that she was going to be thrilled. He was tall, he was masterful and he smelled pleasantly of a recent shave. But she was not thrilled. She patted his shoulder, as if he had been a Great Dane. It was too bad, she thought sympathetically, because he was so pleased with himself, so naively appreciative of his own technique.

"You do love me a little bit, Bettina?" he said.

"No," she said.

"But you will."

"I wish," she said coldly, "that I shared your confidence."

BUT she was more annoyed with herself than with him. Why, she asked herself, should Paris make her think of Eric? She walked by the banks of the Seine with Van—over the crooked cobblestones of narrow winding streets—past the glittering shops into the warmth and noise of the boulevard cafes. With Van she watched the world go by. With Van she laughed over the little comedies, sighed over the little tragedies. She listened to what Van had to say, but at every turn she imagined what Eric would have said.

One day she took several seconds to turn the leaf of a calendar, swinging around abruptly then to face Eleanor Ayres.

"The first of May!" she said accusingly. "Do you remember you said—by May—that I wouldn't go on like this any more?"

"May's not over yet," said Eleanor idly.

"This time of year gets you in Paris, doesn't it?"

"It 'gets you' anywhere," said Eleanor dryly. "What are you going to do today, my dear?"

"I'm going to allow Van Jefferson to propose holy matrimony and then I'm going to accept him."

Eleanor jerked her eyes open. "But why?"

"Because," said Bettina, between her teeth, "I want to write and tell Eric about it."

"That's idiotic! And it's not fair to Van."

"I think it's perfectly fair to Van. He wants me because I don't really want him very much. I'm learning a lot about men, Eleanor."

"Ye-es?" said Eleanor.

FOR the first time in twelve or thirteen years Eleanor Ayres had nothing to say. She was wondering uneasily whether or not it was possible to be just a little bit too clever.

And while she was silently speculating in this fashion, Bettina turned on a two-inch heel and left her.

Van Jefferson was in the hotel bar, gravely fishing an olive out of a Martini cocktail.

"Will you join me?" he asked Bettina politely.

"No, thanks. I'm going to walk miles. Ozone. Health. Vigor."

"And all the caffein out of the coffee," he added, wincing. "Well, even at that, I'll amble along with you if you'll let me. But I'd much rather we sat around and drank."

But already Bettina was revolving through the door. And he revolved after her breathlessly.

The trees along the Champs Elysees were in blossom—brides of the season; the little city birds were chippering in nonsensical but quite comprehensible French; the air was a quaff of champagne, and a fat old woman with a peony-red nose trundled toward them with a tray of violets.

Bettina clenched her teeth and thrust out an inconspicuous chest. It was almost more than anybody could bear, she told herself resentfully.

But now Van Jefferson, who disliked haste, was venturing at last a feeble protest.

"The very worst of taste," he said, panting. "Violating all the traditions. Anybody'd think we'd spent our whole life in the subway. You don't want anybody to think that, do you?"

But she was a little tired now, and ready for the proposal. She made no resistance when he found his inevitable ambling way to a small round table under a striped orange awning. No one was sitting very near to them, and the boy had left their two bright-green drinks. If the passersby had not been so occupied with their own affairs, undoubtedly they would have thought them a charming young couple. This thought occurred to Bettina herself as she poked a straw about the depths of the bright-green drink.

"Well, Van?"

"Well, Bettina. You're the loveliest thing I ever saw in all my life. You're the merry month of May dressed by Poiret. You're Helen of Troy, all ready for boarding school. You're so doggone beautiful—I'm exhausted. D'you mind if I don't go on?"

"Ready-made patter, isn't it, Van?"

"I think I've pulled the same cracks before," he admitted candidly. "But the old heart-beats are right there. Those dull thumping sounds you hear. Do you want it chalked up on the board, Bettina? Well then, if you were in love with me, and not with somebody else, I'd beg you to marry me and I'd buy you a di'mond ring, chaste and classy. Hi, garcon!"

"Why do you think I'm in love with somebody else?"

"I've got a little sense," he said, lifting his eyebrows. "It's a look you get on your face. It's the way I feel about you, by the way. Garcon!"

He parted blithely with 15 francs. "More of the promenade?" he asked her.

"Yes * * * but what if I said I'd marry you?"

"I'd inform you, firmly, that you were some other man's woman. I'd be decent about it, but I'd stand absolutely pat."

"But I—want you to marry me."

She stood on the sidewalk, her own words deafening above all the roar of very inferior small automobiles.

"I'm not strong enough for this," murmured her extraordinary escort, and vanished into the maroon body of an oncoming cab.

"Follow that car!" Bettina commanded a taxi driver who stood near a decrepit car. "L'autre automobile! Je veux parler avec cet homme, comprenez vous? Oui! Oui! Uui!"

IN THE eyes of the driver was a certain disdain. He didn't approve of her technique, she thought. But they were close upon the rear wheels of the maroon cab.

Van didn't look like a suicide, but strange people committed suicide debonairly in Paris. One would naturally make a light gesture of such a thing in Paris. And she could imagine Van Jefferson waving a casual hand to the boulevards as he leaped almost nonchalantly into the Seine.

She would marry Van, she decided. She would convince him that she had not been joking and she would tear up all the four pictures of Eric. She would keep one possibly. No, she would destroy them all. She wrestled with a malevolent will. Yes—if she could sit with Van over a couple of green drinks again, she would not even write the letter to Eric. It was a fair bargain with the gods.

She remembered now that Eleanor had accused her of callousness. She had laughed at Eleanor—which had been foolish as well as rude.

The cab raced into the Place de la Concorde. The maroon cab was not far ahead and a hundred furiously oncoming vehicles did not deter Bettina's driver, whose sporting blood had been slowly mounting to the fever pitch.

The maroon cab swerved abruptly and Bettina's man, who had not been counting upon any such momentary whim, crashed headlong into its running-board.

Whereupon Bettina Jordan lurched through 5000 bright splinters of glass into a great dark pool.

* * *

"YOU were lucky to just get cut on the neck," said Eleanor. "Until it heals you can wear a dog collar."

But Eleanor's eyes were full of tears.

"You're sure Van wasn't going to do anything idiotic?"

"No, he was going to some new place he'd heard about to have a silver fizz. And he didn't even get scratched. You don't need to worry about anything."

"Oh," said Bettina.

Eleanor looked haggard.

"Darling," she said, "is your jaw all ready for another sock?"

Bettina stared at her. "I suppose it's a pretty good jaw," she said.

"Good girl!" Eleanor held her hand. "It's a funny thing about men * * * you're terribly in love, aren't you, Bettina?"

"Yes," said Bettina.

"Well, you thought this boy was going to commit suicide about you. Honey, hold everything—he wasn't. I've known him since he was 14 and he's always like this. He's always terrified that somebody's going to take him seriously. And that would just take away his romance. I'm sorry, Bettina."

"Is that a cablegram sticking out of your pocket?" Bettina inquired steadily. "What's happened to somebody now?"

"What? Oh, that's from Eric. He's coming right over and I hope you won't be too bored. He realizes he's mad about you. It's all very ironical. What's the matter with you?"

Bettina was weeping. She went on weeping.

"My handkerchief * * * * oh, thanks * * * oh, Eleanor * * * didn't you know? Hadn't I told you? * * * Eric * * * oh, Eleanor!"

"You're not in love with Van? You're still in love with Eric?" Eleanor demanded incredulously.

"Of course," said Bettina simply and blew her nose. "I told you. I'll go on loving him until I die."

"I'm very sorry," said Eleanor at last very humbly. "I realize—maybe there's a lot about life that I've got to learn."

"I don't think so," Bettina assured her generously. "I suppose I'm just funny that way."

Copyright by Public Ledger

Alone With Nature

VIGNETTES OF LIFE

By J. NORMAN LYND

Registered U. S. Patent Office

Copyright by Public Ledger

Copyright, 1932, by Public Ledger

FOR THE WASHINGTON POST BOYS AND GIRLS

The Junior Post.

SECTION OF THE WASHINGTON POST

WASHINGTON, D. C., AUGUST 14, 1932.

PRIZES FOR STORIES ON A PRICELESS U. S. DOCUMENT

Five Bicentennial Pins to Be Awarded Five Winning Authors

Dear Post Boys and Girls: 1932, the Bicentennial year of George Washington's birth, is more than half over. The Junior Post has a number of the special pins, made for distribution to its members as prizes, bearing the head of George Washington in bas relief.

We want to distribute these pins by the close of 1932. Here is the way to earn some of them. Five of them will be distributed for the best five stories on the topic, "When I Saw the Original Declaration of Independence." Where can you see it? I hear some of you asking. By visiting the second floor of the Library of Congress in Washington, where it is preserved in a marble shrine.

Go there and see it as soon as you can, boys and girls who live in Washington. A guard stands by it day and night, for, with the original Constitution of the United States, which also is framed in the same shrine, it is our most precious possession.

I can see some of our boys and girls searching for a name they feel must be on that ancient parchment. It is that of George Washington, but it is not there. George Washington did not sign the Declaration of Independence. He was too busy in the field of battle, striving to uphold American liberties by the sword to attend the Continental Congress, where the Declaration was adopted. But other notable names appear on it, such as John Adams and Thomas Jefferson, two Presidents of the United States; Benjamin Franklin, the seer of the colonies, and Richard Henry Lee, of Virginia.

Do not write your stories on the Declaration of Independence of more than 500 words. Send them to The Junior Post editor, signed with your name, age, address and school.

I hope all of you read regularly each week the two interesting features in The Junior Post, "The Junior Post Airship" and the Story Book Lady. If you read these stories regularly you keep up with what is happening in the world today and take little journeys into Bookland, with new books as guides, while others are with the dear books of yesterday as companions. Form the good habit of reading these features each week. Remember, friendship with good books, old and new, is a habit that will bear you in good stead all of your life.

Just a hint to our junior artists. The return of the great army of American children to the schoolroom in September is a fine theme for strips, cartoons, stories, poems and single drawings.

As for you, junior poets and writers, harvest time and fall furnish material for outstanding poems and stories. The rules are that all stories, poems and drawings sent to The Junior Post must be the original work of the sender and must bear his or her name, age, address and school.

Write only on one side of the paper, in ink, and all drawings must be in black ink only. Drawings done in blue ink or any other color except black can not be reproduced in The Junior Post.

EDITOR JUNIOR POST.

Our Class.

At school we have a boy call Jack,
He's right nice, but 'tis a fact
He's never gone out at recess
Because of rudeness and such mess.

There's Bill, right smart in studies
But the poor boy has no buddies.
Because of being poor and small,
The rest won't think of him at all.

There sits that smart little Jane,
A lot of kindness she must gain.
She thinks she is the best,
But Jane's behind all the rest.

There's Lucy, May, Evelyn and Molly,
They're always very jolly.
They have their gang made of four,
And will welcome many more.

Seven more little boys,
Keep up their great oys.
To make themselves happy,
They work their lessons in a snappy.

Fourteen children are taught by a teacher,
Called their most attractive Miss Beacher.
Together she has her sorrows and joys,
With her faithful little girls and boys.

ELLIE TERRETTA (age 10).
Stony Creek, Va.

Awarded $1 cartoon prize. Drawn by M. Bellas.

Interesting Facts.

Glow Worms.

Why does a glow worm glow? Scientists have long been interested in this question and so far can not answer it with certainty. The light is believed to be somewhat similar to X-rays, as it penetrates various substances. Apparently the light is generated by the act of breathing of the insect.

There are more than 500 glow-producing insects, among which we are most familiar with the glow worm and the firefly. The familiar glow worm is a species of beetle and not a worm at all. The purpose of its light is a mystery. Some scholars believe that it helps the insect to find its way about; that it frightens enemies away, or that it lures smaller insects to be devoured as prey.

• • • •

Wind.

The wind is a sensible movement of the air. Winds are caused by changes in temperature, and the great body of atmosphere is constantly in motion. As air is heated it expands and becomes lighter; therefore, when the atmosphere of any region has its temperature raised above that of the surrounding country the heavier and cooler air of these regions forces the warm air upward and presses in to fill the space thus left vacant.

The air at the equator is the warmest and lightest, and that at the poles is the coldest and heaviest. The cold is constantly pressing toward the equator and forcing the warm air upward. As this warm air rises its temperature is lowered, until it finally becomes of the same temperature and density as the air of the upper regions. At this level its vertical movement is changed to a horizotal movement.

The Lure of the Country Store

The country store is magnetized,
It always seems to have inside
A group of healthy farmer men,
Who come to chat at eventide.

A group of ten or twelve who sit,
Discussing all the current news,
From politics to family ails,
And telling jokes to chase their blues.

When we pass by we seem to think
That all they have to do is sit
And loaf away their time with talk
Of work they fail to do their bit.

But many men who give their views
To groups inside the country store
Have done their work and seek some rest.
Their limbs are stiff, their feet are sore.

EDWARD H. FAUNTLEROY.
Arlington, Va.

After the Birthday Party.

Today we entertained you—
You, in your sweet five years.
You expressed your happiness,
With laughter, joy, tears.

The guests have left their greetings,
Their gifts of childish loves,
And we must pack your trinkets,
The dainty beads and gloves.

And toys, handkerchiefs and candy,
And lots of lovely things,
And you are tired and happy,
From the things that birthday brings.

EMILY FRANKLYN.
Monroe, Va.

Bird Convention At "Birdville"

Station BIRD broadcasting.
We now present Mr. Sparrow.

"I make my home most anywhere,
On top of electric light poles,
Or on some darkened tenement stair,
I favor the crowded cities,
And for manufacturing towns I care;
I'm busy, impertinent and quarrelsome,
But afraid of nothing on ground or air.
I guess you know me well,
For I'm always here or there,
So I won't need to describe myself,
For in Washington we sparrows aren't rare."

We now continue with our next speaker, Mr. Swallow.

"I set to work with mud and straw
To build my little nest
And I'm sure you will agree
Of all the others it is the best,
For I think it's about as clever
As ever a nest could be;
Although my little saucer-shaped home
Has never possessed a key,
You'll find it secure from wind or rain
And ventilated with the greatest of skill;
Just take a little wee-wee peep
And you'll agree with me, you will."

It gives me great pleasure to introduce our next speaker, Mr. Robin.

"I don't want to be vain,
But you all know
That I'm your favored birdie
No matter where you go.
You not only love my cheery voice,
But my friendliness as well.
I love to watch you cut the grass
And I'm not afraid to tell
It is for the big, juicy worms
That I linger near,
For my little mate must have them
Or she will starve—I fear."

Our next speaker, Mr. Mocking Bird.

"I'm sure you all know me,
For I sing morn and noon
And sometimes far into the night;
I love to sit in the light of the moon
On bushes and low trees
There to build my little nest
Of bark and roots and stalks of grass
To offer—I think mine the very best."

EDITH HESSLER.
218 S street northeast.

THE DIVER. Drawn by Melise Lee Pinas.

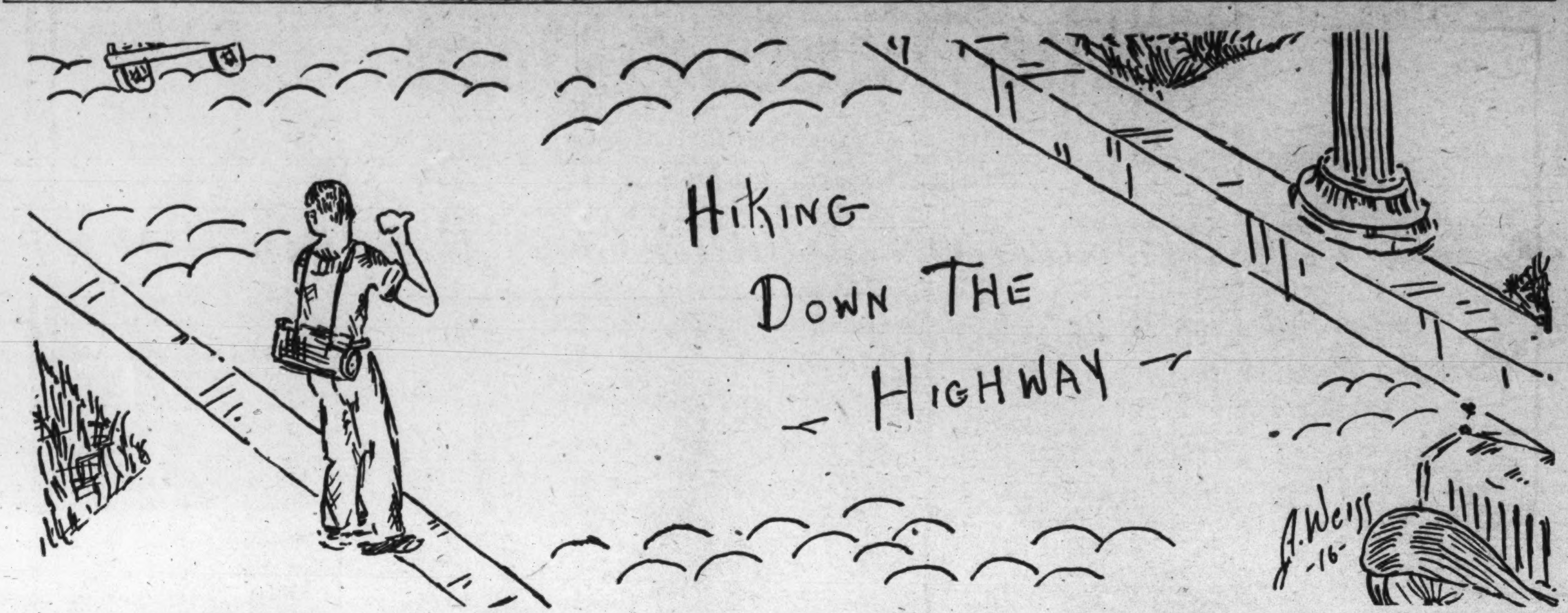

In the Editor's Letter Box

Dear Editor: I am a constant reader of The Junior Post, but I have never before sent in anything. Today I am sending in these two drawings which I hope will be published. Wishing much luck to our little Post paper, I remain,
SAMUEL B. McCARTHY (age 13).
606 Thirteenth street northeast.

Dear Editor: I am sending in a drawing entitled, "At the Beach," which I hope is worthy of being published in The Junior Post. I also want to thank you for publishing my story, "Adventures of a Junior Post." Hoping my drawing will be published. With luck to The Junior Post and its members, I remain, a reader, EVELYN COHEN.
3829 Georgia avenue northwest.

Dear Editor: I have inclosed my membership pledge and my first drawing. I hope you will publish this, but I haven't many hopes. A faithful Post reader.
AUDREY HUGHES.
1303 Church street,
Rocky Mount, N. C.

Dear Editor: I have just come back from my vacation in the country. While there I noticed every evening that a group of farmers would gather at the little country store. I found it quite interesting to drop in and listen to them voice their opinions on daily problems which confront the political world and to hear them talk about their work in the fields. This has inspired me to write this poem, which I am sending to you with the hope that you will accept it. Yours truly. EDWARD FAUNTLEROY.
Arlington, Va.

Dear Editor: I am sending in two poems which I hope will be published. Thanking you for publishing my last story and wishing much luck to The Junior Post, I remain, sincerely yours,
GRACE LEE (age 11).
Palmer's P. O., St. Marys County, Md.

Dear Editor: During these close summer nights, it is the tendency of the people of Washington to remain at home and fan themselves when there are so many opportunities through which they could cool themselves in pure fresh air and get away from gas and dust polluted breezes. Therefore, I have sent to you this article entitled, "Summer Nights in Washington," which I hope you will accept. Best wishes for The Junior Post. Yours truly.
EDWARD H. FACNTLEWY (age 16).
Arlington, Va.

Dear Editor: I am sending in my entry to the bird contest. It is a story called "A Day With the Birds." I am alsc sending a picture of a robin pulling up a worm. I hope they are good enough to be published.

I wish The Junior Post lots of luck. A reader, ERVA BARGER.
710 Decatur street northwest.

Dear Editor: I am inclosing a drawing which I hope will be in next Sunday's Junior Post section. I am a constant reader of the Junior Post although I am 16 years old.

Wishing The Junior Post loads of success. I remain sincerely,
M. CHRISTINE DONNELLY.
1127 E street northeast.

Dear Editor: I wish to thank you for publishing my drawing in last Sunday's paper.

I am sending in another which I hope will have the same luck.
Sincerely,
HELEN LOFTUS.
1314 Fairmont street northwest.

Dear Editor: I am sending in a cartoon and I hope it will win a prize. My little sister posed for it in Rock Creek Park and I'm sure she would be thrilled to see it in your paper. Sincerely,
MARY PAULS.
1369 Parkwood place northwest.

Dear Editor: Thanks a lot for publishing my drawing. Enclosed are a few more that I hope to see in next week's paper. Sincerely,
MARGARET MONTZ (age 13½).
304 Walnut street, Goldsboro, N. C.

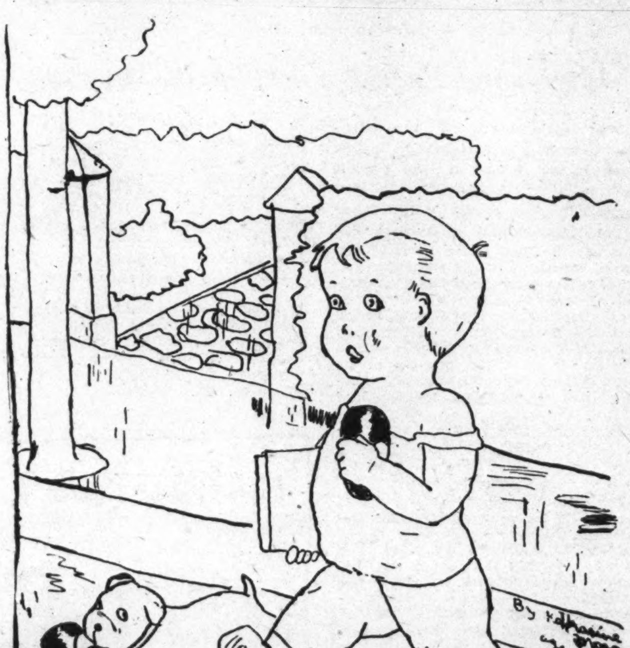

AFTER THE SHOWER. Drawn by K. C. Moss.

MEMBERSHIP PLEDGE

The George Washington Junior Citizens

I will try to be a worthy Junior Citizen of the United States of America and to follow the example in right living, truth telling and service to others set by George Washington and other builders of this Republic.

In every way possible I will strive to live up to the Code of the George Washington Junior Citizens and hereby apply for membership in this new Junior Post Club.

Name ....

Address .... Age..........

School .... Grade ....

If you are between the ages of 12 and 18 years fill out this pledge and mail it to "The Editor, Junior Post, Washington Post, Washington, D. C.," and membership card will be sent to you.

Inspiration.

Watch the eagle as he flies,
Watch the glory of the skies—
White clouds in the blue—
Watch the flowers in the spring,
Watch the birds and hear them sing;
These will inspire you!

So I've been told by one and all,
And though each idea I recall
None seems worth the while.
I've watched the birds, spring's elation,
But I've found my inspiration
In a baby's smile.

Oh, I've watched the stars, the moon, the sun,
The twilight when the day is done;
Yet their glory dies
When compared to the light, the trustfulness,
The sparkle, the glow, the loveliness
In a baby's eyes.

DOROTHY NOYES.
24 Sixteenth street northeast.

Oak Tree.

Oak tree standing there so tall,
Tell me your secret, tell me all.
Were you here when the Indians around did play?
Did you see the first Thanksgiving Day?
The squirrels have made their home in you,
The birds have made their nests, too.
Oak tree, before you fall,
Tell me your secret, tell me all.

MURIEL MADDOX (age 10).
2446 Belmont road.

Curfew.

There's commotion in the village streets
Which marks the eventide.
A whizzing car, a gay, light laugh—
They're off for a nice long ride.
The quickened steps of little feet
Are pacing up and down;
The joyous, chattering, shouting,
The sweet, the childish sound.
The happy little creatures,
Untouched by any care,
Are playing jubilantly
In the fresh, pure autumn air.
And then without a warning,
Unannounced to any ear,
Comes the daily curfew's ringing,
Loud, distinct, and clear,
Its vibrant tones are piercing,
Making warlike turmoil,
Then gradually, deliberately,
Die off in the breeze.

ELIZABETH CARTER (age 16).
402 U street northwest.

The Four Seasons.

First comes spring—
Oh, such a wonderful thing.
Flowers blooming everywhere;
Not a single tree is bare.

Summer comes after spring.
That again is a wonderful thing.
Summer is hot, but oh so grand,
For children haven't school days to stand.

The green leaves fade,
Other colors trade.
It is autumn now.
Trees before winds will bow.

Winter is the next season.
Children like it for this reason.
Oh, what fun Christmas is.
But remember it is His.
Let's remember Christmas of all days whole,
For we always love Him, who died to save our soul

GRACE LEE (age 11).
Palmer, Md.

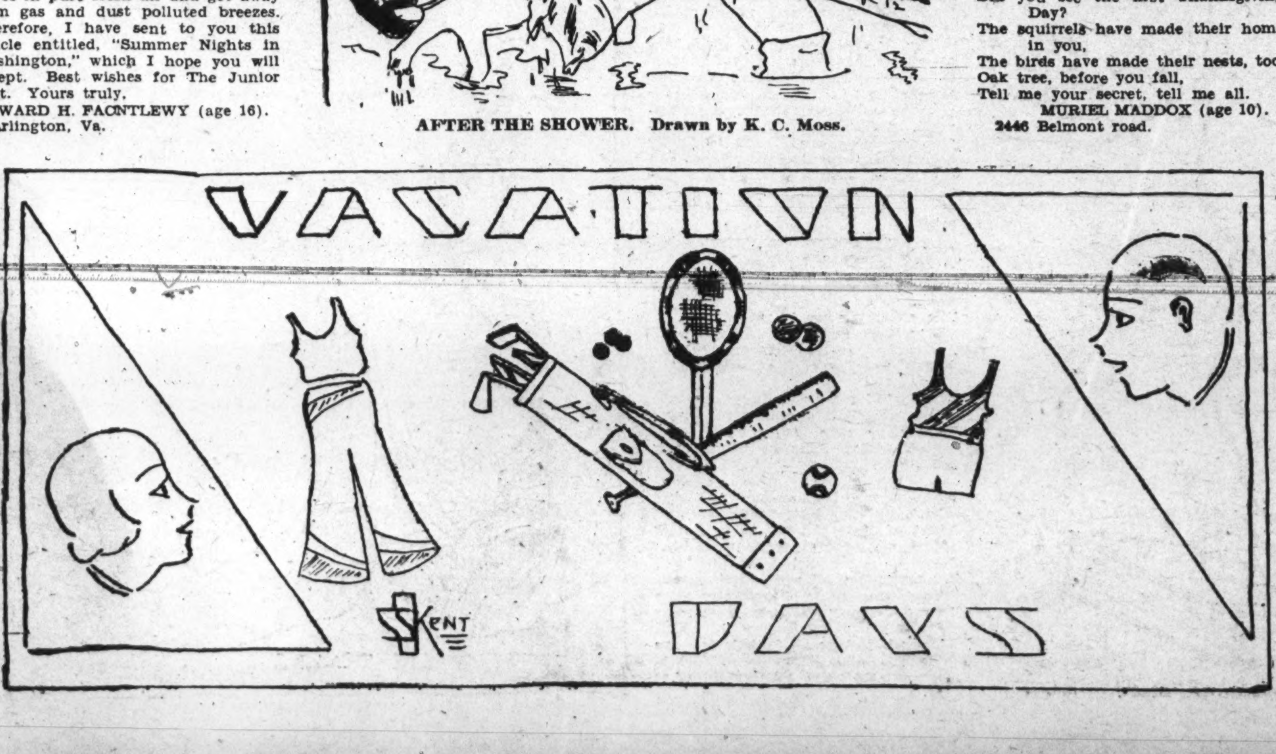

Sun.

To me the sun just
Seems to be—
A waking flower, stretching
Thru eternity,
Reaching heights of glory—then
Bowing in humility
When day is done.

118 Washington avenue,
Riverdale, Md.

Beheadings.

See how many of these you can get right:

1. Behead part of a window and get sick.
2. Behead a small table, take off the last letter, and get a color.
3. Behead a chair and get a manual instrument.
4. Behead quiet and get a money drawer; behead again and get sick.
5. Behead a kind of meat and get timber obtained from an Indian tree.

JUNIOR POST ACTIVITIES. Awarded $1 strip prize. Drawn by Charlotte W. Rea, Crozet, Va.

The Pets' Corner

Edited by Ding-How of Hydegree.
(Mascot of The Junior Post.)

Bow, wow, wow, wow! I feel very important. The editor of The Junior Post has recognized the importance of pets and has offered prizes for pet stories and drawings.

Of course, being an editor has its drawbacks. The paper has to come out every week, whether or no or not or when or how. Bow, wow, wow, wow! My desk is just full of letters, because I am an editor. So I will have to put on my eye glasses and read some of them. Daisy and Spider have sent an airmail letter from California, saying that they have aviation necks, a painful ache caught from watching the skies for the air mails.

Hop Toy has sent a postal that he had to go back to Wakefield and that he can not write his story until next week. I may fire him. Bow, wow, wow, wow! He came up last week to show Beauty Bulldog Suydam the sights and to get his salary for being a reporter on The Junior Post. I forgot to give him his salary, and bones with good, red meat on them do not go through the mails very well. I guess I will write to Mary Ann and ask her to pay Hop Toy his salary and I will pay her back when she comes to town again.

We really need the news from Wakefield for this column and want to know every time little Basil learns to take a new stroke in the pool. Bow, wow, wow, wow! Besides, Hop Toy is listening in on the political situation in Virginia.

Well, well, well, here is a letter from Sandy Gordon. Sandy does not like what we said last Sunday about him not paying his taxes. He says the Judge paid them for him. Well, that is very nice, but we hope that all the reporters for the Pets' Corner are not clinging vines and let other people pay their taxes.

Mrs. Trixie Wire Haired Terrier Moffett is going to the country with her five children. I think they will have a good time. I hope that Trixie will bring up those children to be a credit to the Navy, but, of course, she will. Pat Irish Wolf Hound Moffett is going to the country, too, to practice for the 3-mile hurdle race across country. He is a little late for the Olympic games in California, but Daisy and Spider think he probably would have been eliminated anyway. Pat is a nice dog, but he is a mountain when he gets in the way, and our stairs have never been the same since Pat pranced up and down them the other day.

Mike Great Dane goes for a long hike every day and knows what is going on in this town. He never writes a thing for the Pets' Corner, but he will have lots of news to tell the folks when they come home.

A Day With the Birds

(Awarded $1.)

As we were going on an all-day picnic to Rock Creek Park, my friend and I decided to spend the time studying birds. I took along a book on birds, a notebook, a sketching pad and pencil. Before we started I went to look at the robins who had built their nest under the eaves of our garage. The mother was sitting on five green-blue eggs while the father was off getting insects, worms, or small fruits for their dinner. They both had brown backs and red breasts, although the mother's breast was lighter.

There were also some blue birds nesting in our bird house. They have much the same habits as the robins. The five white eggs had just hatched, and the father was very busy getting food for the baby birds. They were smaller than the robins and had blue coats and red breasts.

The most numerous birds I saw were the English sparrow and starling. Although the English sparrow eats some insect larvae, he destroys so many gardens and crops and drives away so many other birds he is considered a nuisance. The starling, too, eats insect larvae, but he eats fruit, the eggs and young of other birds, worms, snails and small animals, too. He nests in holes. He is black, but has metallic glints in his feathers.

We had not been in the park long before we heard, "What cheer? What cheer?" and recognized the cardinal even before we saw his bright red feathers and crest. His mate, who looked like him except for her brown-gray coat, soon joined him. They are very welcome, for they eat many insects, wild fruits and weed seeds.

As we walked on, a black and white bird with yellow crown, sides and rump flew from a bush by the side of the patch. I found in the book that it was a myrtle warbler. It eats insect eggs, spiders, beetles and is also fond of bayberries. It nests in small trees from 4 to 20 feet high.

From a branch over our heads came a call of "Teacher, teacher." We finally located the little oven bird on a branch of a small tree on the hillside. He was hard to see because his brown coat and lighter breast were the color of dead leaves. He makes a nest like a dutch oven on a wooded hillside or in swampy undergrowth. He eats many insects.

Our attention was attracted by a cheery musical call. We followed it and saw on the branch of a nearby tree a little bird, slate gray above, white and reddish beneath, with a pointed crest. He was a tufted titmouse or tomtit, my book told me. Tomtits roam from place to place in winter in search of food. They line their nests with hair.

While we were trying to follow the tomtit, a catbird flew across our path, alighted in a tree and began to sing. He imitates the songs of other birds and can also imitate the mew of a cat in distress. He was blue-gray, with a black cap and tail. Catbirds eat insects and fruit, wild fruit if they can get it.

Farther on we spied a scarlet tanager in a tree. He was very pretty in his bright scarlet feathers, with black tail and wings. His mate, however, is a dull olive green. They eat insects and berries.

On our way back we frightened a goldfinch off a bush by the path. After dinner we came back and found him there with his olive green mate. He was very gay in golden yellow, with black crown and wings. His song is gay, too. Their main food is the seeds of thistles or other weeds.

From the book I found that a little bird, black with orange on tail and wings and white below, that we had been following through the trees for some time was a redstart. It is valuable because of the many insects it eats. It sang three different songs.

We had walked for quite awhile without seeing any new birds, when we heard a very pretty song. We were walking up the dry bed of a little creek. For awhile we could not locate the singer, but we finally saw a bird with a brown back and large black spots on its white breast fly from one bush to another over by a bank. I found that it was a wood-thrush. It eats insects and small fruits and is a wonderful singer. It flew on and we soon lost sight of it.

As we were walking down by Rock Creek, we heard a cry of "Thief! Thief!" in a tree ahead. After watching a while we saw a bluejay fly from it. He was violet blue above, white and gray below. His crest was outlined in black, which extended around his neck. His wings and tail were tipped with white and barred with black. He robs the nests of other birds, but he also eats insects, seeds, nuts and fruit.

We heard a beautiful song coming from across the creek. As we were looking for the singer we noticed some little brownish-gray birds with white breasts hopping about in the tree. They were white-breasted nuthatches. They eat insects from the tree bark. They don't migrate in winter, but stay in the North.

Then we heard the song again and continued our search. We crossed the creek just as it flew from the tree, but we saw that it was bright brown and its buff-colored breast was streaked with brown. It was a brown thrasher, one of our best songbirds. His habit of switching his tail when he is angry gives him the name thrasher.

As we were going back, a flicker flew to a tree ahead of us. His back was brown barred with black, his upper tail feathers were white, and his wings and tail were yellow underneath. He had a red spot on his crown. He is fond of insects, especially ants. He often nests in the top of tall tree stubs.

Just before we reached the picnic grounds, a little bird with a brownish-green coat, a bright yellow breast and a gray-edged black mask over his face and the sides of his throat flew from a bush by the roadside with a sharp "Pit-pit." He was a Maryland yellow-throat. He eats tiny insects and berries. His mate has no black mask. Her sides are yellowish brown and her breast grayish white. They nest in marshy land.

We had to go home then, but we resolved to come out and watch the birds again as soon as we could.

ERVA BARGER.
710 Decatur street northwest.

YOUNG BRAVE. Drawn by Katherine Herring, Ballston, Va.

Application for Membership Pin

Editor Junior Post, The Washington Post, Washington, D. C.:

I hereby apply for a membership pin of The Washington Post Junior Writers Club. My......................(fill in story, poem or drawing) appeared on The Post Boys and Girls Page, Sunday, ..., 19...., through which I earned membership.

Full Name ....

Address ....

Age .... School ....

Fill out and mail this blank promptly and instruction when and where to call for your pin will be sent to you after publication of the prize-winning entry.

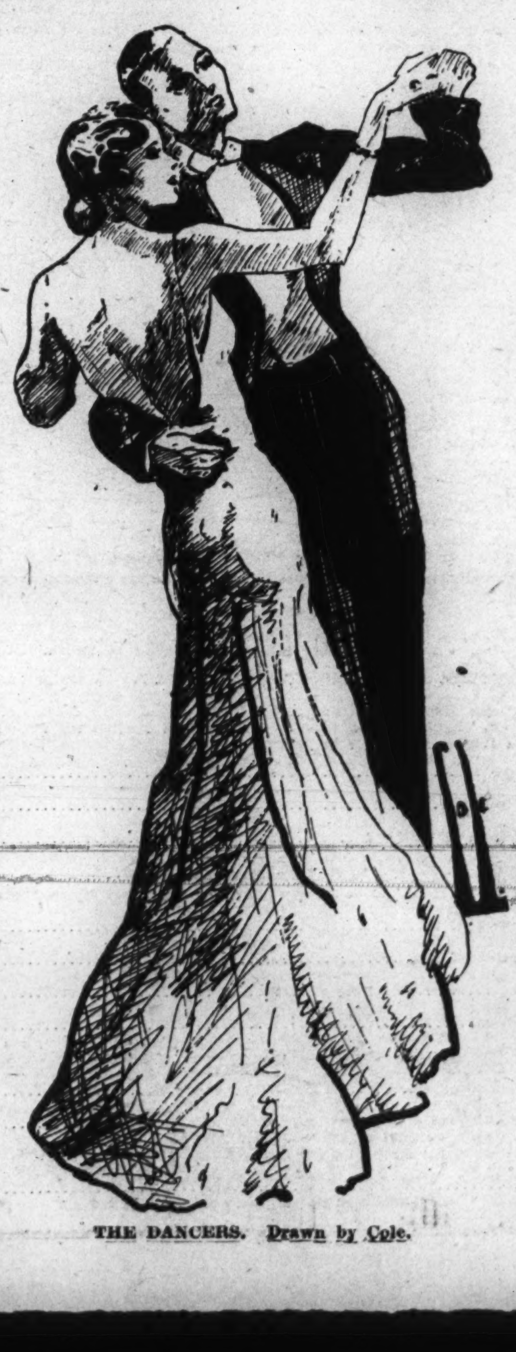

THE DANCERS. Drawn by Cole.

Spirit of Loyalty Induced in Youth by Knighthood

THE JUNIOR POST AIRSHIP

"We will have plenty of news right here in Washington to report to the readers of The Junior Post this week," said the editor as he climbed aboard the airship as the pilot tuned up for the weekly tour of the world in order that the boys and girls of The Junior Post can keep up with happenings of the world.

"I guess we will," answered the pilot. "First of all, I suppose you want to take a survey of what is going on at the White House."

"Yes," said the editor, "I want to see that birthday card sent to President Hoover on his fifty-eighth birthday."

"I heard about that card," said the pilot as he turned the airship in the direction of the air above the White House. "It was made by Ernest Dudley Chase, of Lake View Terrace, Winchester, Mass., and measured 9 by 12 feet and was shipped to President Hoover on a flat car."

"You seem to know all about it," said the editor, with a laugh. "There, it must have been delivered all right, for there comes Breddan Finn, 18, 1929 National Safety Contest winner, out of the White House. He was to present the card, you know, as he also comes from Massachusetts, where the card was made. The card bears a complete map of the United States in color and has 48,000 signatures on it."

"Altogether," said the pilot, "the President's birthday is a great occasion at the White House."

"I know it is," said the editor. "Mrs. Theodore Roosevelt, who was 71 years old the other day, widow of President Roosevelt, you know, came down from her home in Oyster Bay, N. Y., to help President and Mrs. Hoover celebrate the President's birthday."

"I heard that she did," said the pilot, "and of course the notification ceremonies Thursday night at Constitution Hall attracted her. I was anxious to see the expression on the President's face when he was told he was nominated in Chicago by the Republican National Convention last June for reelection for President of the United States."

"My sister's children had a great time on Wednesday," said the pilot, as they circled over the White House again to see the attendants arranging the luncheon tables in the rose garden for the luncheon President and Mrs. Hoover gave before the notification ceremonies. "They took part in the juvenile day of the District of Columbia program of the George Washington Bicentennial Commission. We got down to the Sylvan Theater early in order to hear the Navy Band play and to see the 'show' presented by the children of Neighborhood House."

"Speaking of the George Washington Bicentennial," said the editor, "have you seen the new quarter of a dollar in honor of the Bicentennial?"

"Yes," returned the editor. "It looks different from our other coins, but is really very beautiful."

"We will have to pay a visit to the Olympiad in California to see how our American athletes are coming out in the games that end this week," suggested the pilot.

"Yes, indeed," the editor answered. "Let's shoot right across and give the games a bird's-eye view. Our Americans are winning and I hope they will come out first, as we always want America to do in The Junior Post, because we are Americans."

The countryside was very beautiful as they flew across country and the pilot and editor leaned way out of the airship to see the games as they flew over the Olympic arena.

Then back again they flew, until they came to New York and saw the many vessels coming and going in New York harbor. Then across the Atlantic Ocean. As they approached the British side they saw a great armada of British navel ships lined up in review to salute the King of England, known as the sailor king because of his naval training when he was a young man.

They saw Princess Mary, only daughter of King George and Queen Mary, reviewing her regiment of Royal Scots, of which she is colonel in chief. Princess Mary was not in uniform and marched between the files of soldiers, escorted by Lieut. Gen. Sir Edward A. Altham, K. C. B., who wore the Royal Scots uniform.

Then they flew about to take a general survey of European affairs before returning to London to view the Royal Garden party at Buckingham Palace, attended by distinguished people of many lands.

Back they came to Washington to circle over our own city and see many American families leaving for week-end camping trips or for visits or just for automobile rides to see the country.

WATER FUN. Drawn by Helen Loftus.

Recruiters' Blank

For Membership in the Knighthood of Youth.

Knighthood of Youth Editor, The Washington Post, Washington, D. C.:

Please enroll my friend....................
in the Knighthood of Youth. Inclosed find 5 cents for Page button and reminder card for my recruit:

Name ....

Address ....

Rank in Knighthood ....

To Be Filled Out by Applicant.

I pledge myself to be strictly honest in filling out my reminder card.

Name ....

Parents' Names ....

Age.............. Date of birth....................

Address ....

Street City County State

Grade in school.............. Name of school....................

Date of filing application....................

I do (or do not) read The Junior Post each Sunday.

I earned the money for my membership by

....

(Explain in detail just what work you did.)

Be Patriot Every Day, Was Urged by President Wilson

One of the finest by-products of membership in the Knighthood of Youth is the building up of a sense of loyalty to home, school, city and nation. The thousands of members in this Nation-wide club for boys and girls between the ages of 6 and 12 years follow the code that one must be loyal to country an flag not only on one day of the year, but every day as well.

President Woodrow Wilson, whose tomb is in the beautiful Bethlehem Chapel of Washington Cathedral, once said:

"There are no days of special patriotism. There are no days when you should be more patriotic than on other days, and I ask you to wear every day in your heart the flag of the Union."

All of you know the meaning of the words, "patriotism and patriotic," I am sure. They mean to love your country, the United States of America, and serve it.

There is no member of The Washington Post Knighthood of Youth too young to love and to serve his country.

In the World War, when the Germans were marching through Belgium, on their way to France, they reached the city of Liege and were opposed by a company of Boy Scouts. These Boy Scouts, many of whom died bravely in the defense of their native city, their homes and their families, were prepared when the moment came to prove it. They were heroes and Belgium will never forget their brave deeds.

In these happier days of peace you will never have to risk your lives for your country, but you will be called on each day to serve it by living good lives.

Do not forget your recruiting duties. We will get ready to start the Knighthood into its fall season with more success than ever if every boy and girl who belongs to its gets at least another member.

Wonderful plans for the Knighthood next fall are being worked out. That is one reason we want to increase our membership this summer so that more boys and girls will have a chance to share in all the Knighthood good things when fall comes and the Knighthood Circles are called to order again.

Teasing Very Bad Habit; Kindness Advised as Cure

On many of the reminder cards brought in by pages anxious to become esquires in the Nation-wide club for boys and girls, the Knighthood of Youth, the question has been written: "Have I teased my little sister today?" Others have on them the question: "Have I teased my little brother today?"

It seems that some of our members had the bad habit of teasing the younger children in the family. When they joined the Knighthood of Youth their mothers thought of this bad habit and wrote it down on the reminder cards. From reports we have had from parents, many a boy and a girl have conquered this meanness to smaller children since joining this club.

Have you ever thought how mean it is to tease any one younger than yourself or unable to defend himself against you? There is no real fun in it. I am sure it gives you an unhappy feeling way down in your heart to see the little boy or girl crying because you have been unkind.

The very spirit of knighthood as used in the old days was to defend the weak and helpless and to shield them against those who tried to harm them. Think of this when you are tempted to tease a younger boy or sister. Many a child's life has been made miserable by this habit. The poet Shelby was so teased by older boys when he went to school that the hurt of it never left him throughout his life.

The next time you feel like teasing some one, try to do him a kindness instead. You will be surprised to learn how much better you will feel afterward.

It is said that much of the world's happiness is built upon deeds of kindness to others.

No child is too young to learn this lesson of kindness. And the best place to start being kind is right in your own home. It will make your home a brighter and a better place in which to live. Your father and your mother will be pleased at this good habit and it will bring all the nearer the day when you can say proudly: "I am a knight in the Knighthood of Youth."

THE STORY BOOK LADY

"I hope we find some good Indian and adventure stories in Story Book Land this week," said Matthew as he swung off the street car with James and Thomas on their way to keep their appointment with the Story Book Lady and the members of The Junior Post Writers' Club for the weekly pilgrimage to Story Book Land.

"I hope so, too," said James, "but I hope we find some travel books, too; something about the United States. Father and mother and the rest of us are going on a tour of the United States for father's month vacation in our car and I would like to read some books on our own country."

"That is a very good idea," said the Story Book Lady, who overheard the boys as they came up with her as she waited in the path for all the members of the Story Book Land pilgrimage to assemble. "I think we will probably find Indian stories and adventure stories and stories about the United States today. We will look for them."

"Good morning," said Mr. Gnome, who keeps the gate of the Fairy Tale Bridge that leads to Story Book Land.

"Good morning," said the Story Book Lady and all the boys and girls as they hurried through the gate.

"Good morning," said the three grandsons of Mr. Gnome, Blick and Flick and Little Mick, as they stood in a row with their grandfather and followed his example and took off their green hats with scarlet feathers and made deep bows.

"I hear the boys and girls of the Junior Post Writers' Club and the Knighthood of Youth want adventure this week," said the Story Book Fairy, as she flew out of the Fairy Tale Wood in her humming bird airplane, followed by Merry and Jolly, the Story Book Fairy Children, in their humming bird airplanes. "Well, the Queen has been telling us some of the greatest adventure stories at Fairy Story Hour about the firefly court, that we all know how nice adventure stories are."

"Well, if you feel like that," declared a young Frenchman standing at the end of a book street and dressed in the manner of the French gentlemen of the days of our Revolution, "pray come right in." The French youth bowed so low and politely that they would have gone in any way at his invitation even if they had not been curious about his book.

"Oh, of course," said the Story Book Lady, putting on her magic glasses as they hurried down the back street, "this is a real adventure story. It is sure to be It is the story of 'Young Lafayette,' by Jeannette Eaton (Houghton Miflin & Co., Boston), and is such a dramatically written story that all of us will like to read it. It is written for boys from 10 to 14, but we will all want to read it, girls and boys alike, and many of us over 14. And just see what wonderful illustrations David Hendrikson has made."

"Oh," exclaimed Beatrice, as they hurried on to another street, "Dear Story Book Lady, here is another book or it looks like it from this book street about George Washington, one that we have not visited or read."

"So it is, my dear," said the Story Book Lady, putting on her magic glasses, "It is called 'The Master of Mount Vernon,' by Belle Moses (Appleton & Co., New York). We are all going to Mount Vernon next week, so I think this will be a splendid book for us to read."

"Oh, and just see these two quaint letters on this page," said Margaret.

"Indeed they are quaint and interesting," said the Story Book Lady. "And they should be, for one is from Richard Henry Lee, aged 6, to George Washington, his contemporary, which you know, means a boy of about his own age, and the other is George's reply."

"Still we have no Indians," said Matthew.

"Well," said the Story Book Lady, leading the way to another book street, "At least we have the pioneer West. Let me see, where are my magic glasses? Oh, here they are. It is called 'Ranch and Ring,' a Story of the Pioneer West, by Florence Crannell Means (Houghton Mifflin Co., Boston.) It is all about valiant little Janey Grant, who goes westward to the Colorado Territory, when it was a Territory, of course. Here she meets hardship and adventure and the Indians Matthew is so anxious to read about."

"I see she does," said Matthew, "for here they are right in the pictures Henry Peck has drawn for this book."

The Kind of Person I Would Hate to Be.

A person I would hate to be
Is no certain one, you see,
But a type which most folks know
And which I will describe below.

Afraid to live, afraid to die,
Afraid to laugh, afraid to cry,
Afraid to borrow, afraid to lend,
Afraid to save, afraid to spend!

Afraid of dogs, afraid of cats,
Afraid of mice, afraid of rats,
Afraid of flies, afraid of bees,
Afraid of fire, afraid to freeze!

Afraid to play, afraid to work,
Afraid to try, afraid to shirk!
Yes, I have quite made up my mind
I do not want to be that kind.

MODERN MISS.

ROTOGRAVURE SECTION

The Washington Post.

SUNDAY
August 14, 1932

SALUTE UNLUCKY WORLD FLIERS. The Navy "hell divers" from Floyd Bennett Field, New York, flying in close formation over the S. S. Leviathan, in honor of James Mattern and Bennett Griffin, who landed in New York early this month after crashing their plane in a Russian peat bog.
A. P.

PRESIDENT HERBERT CLARK HOOVER, oval, and Constitution Hall, in Washington, where he was formally notified of his renomination Thursday night.
Underwood and A. P.

NOT MRS. O'LEARY'S COW! Twenty-four hours after it started Chicago's recent $6,000,000 fire, left, was still far from out, as here shown.
A. P.

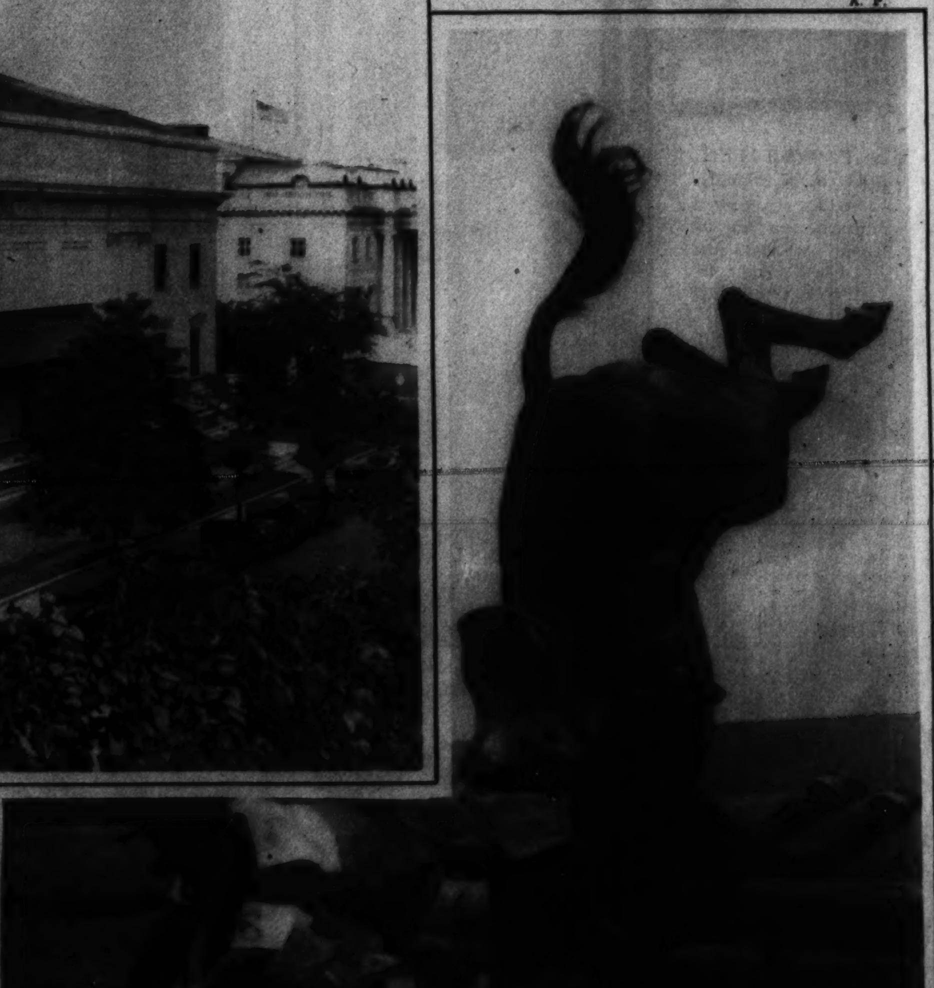

AND NEITHER WAS HURT! Imre Petnehazy, Hungary, failed to get his mount over the fourteenth of fifteen jumps in the Olympic pentathlon at Los Angeles, with the amazing results pictured above.
A. P.

HEADLINERS AND HOYDENS IN HOLLYWOOD

CONSTANCE BENNETT HAS A LOT OF SAND, both at Malibu Beach and in her manner of exposing Hollywood foibles in "What Price Hollywood." RKO-Radio photo.

BEING GROOMED FOR STARDOM. Left to right, Julia Haydon, Mary Mason, Harriet Hagman, Rochelle Hudson and Phyllis Fraser, promising youngsters on the radio lot. RKO-Radio photo.

LIKE FATHER, LIKE SON. Douglas Fairbanks, jr., grew a mustache for "Son of Russia" and looks just like his dad. First National photo.

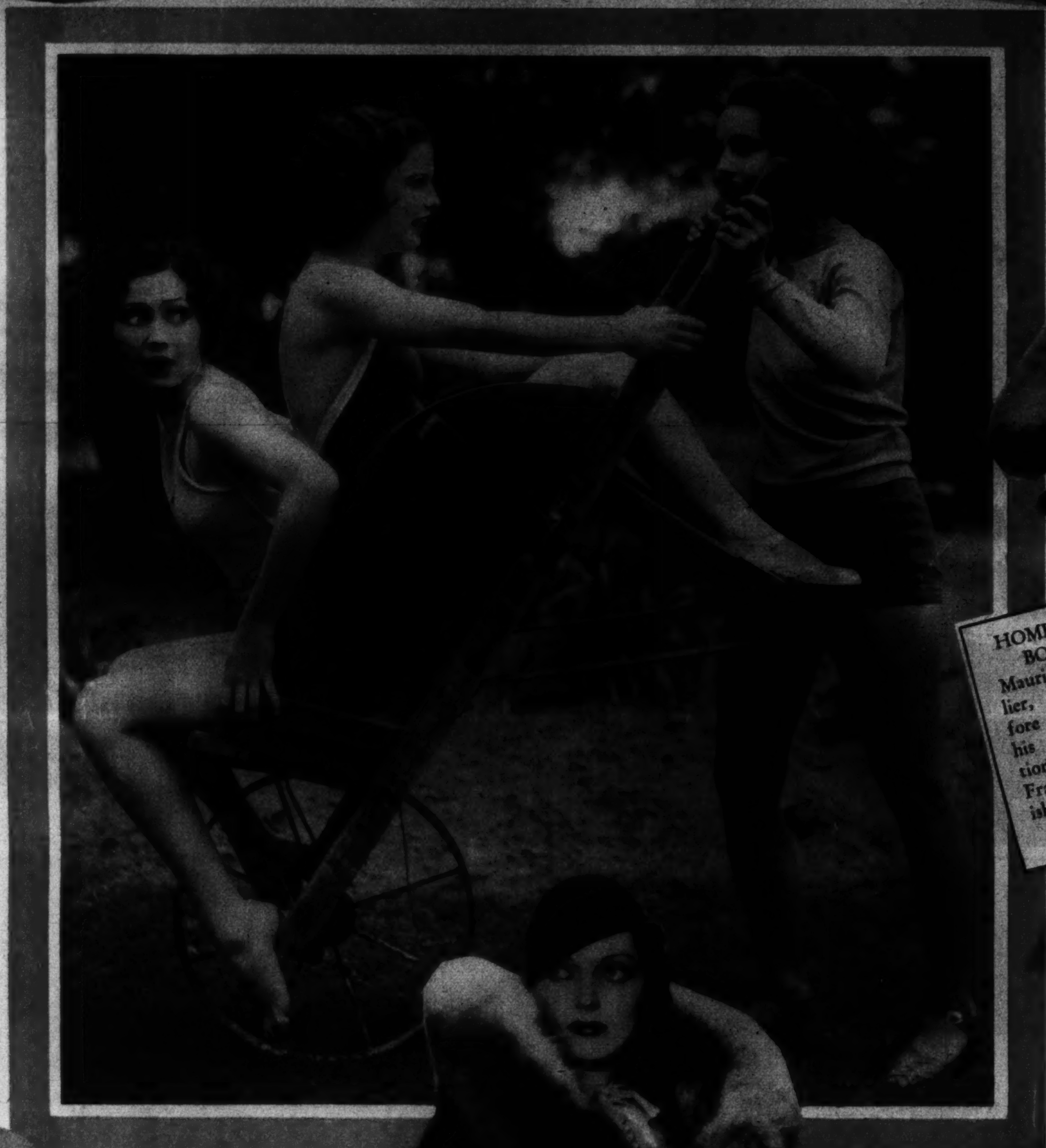

FREE-WHEELING. Mary Mason, Phyllis Fraser and Rochelle Hudson go about their gardening—if that is what it is! RKO-Radio photo.

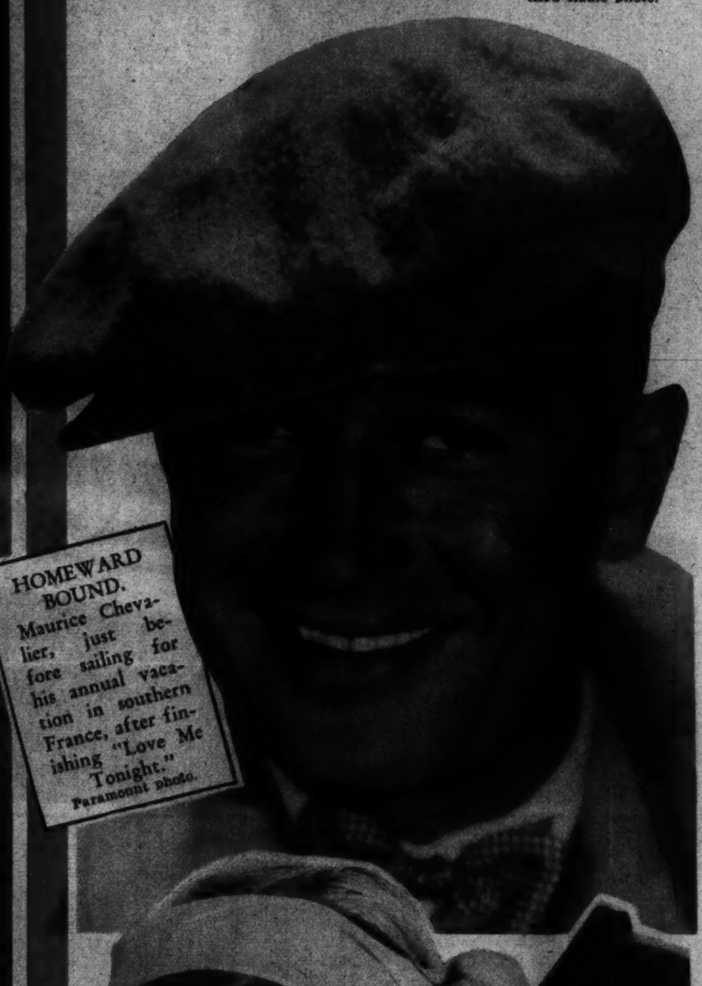

HOMEWARD BOUND. Maurice Chevalier, just before sailing for his annual vacation in southern France, after finishing "Love Me Tonight." Paramount photo.

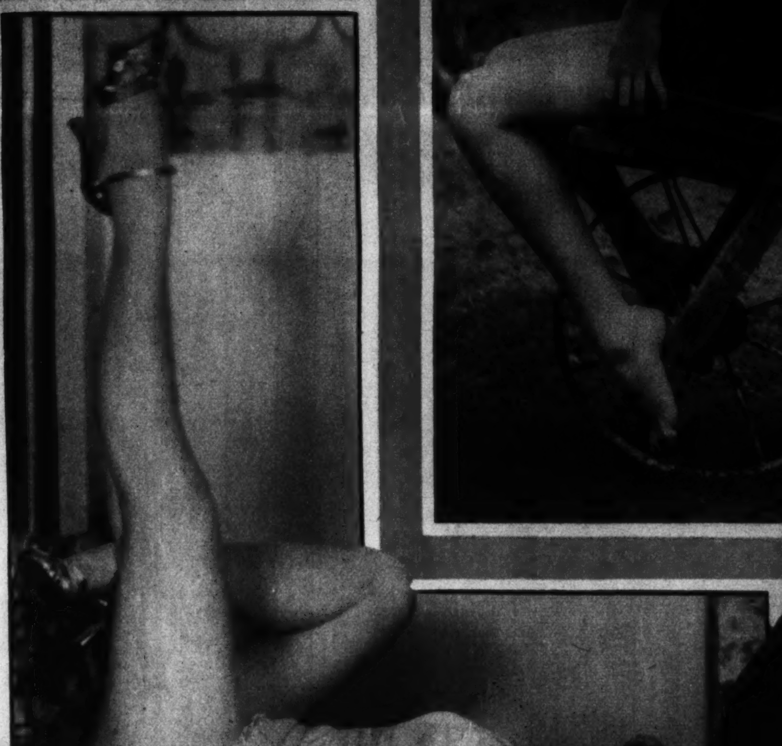

POINTING HER TOE TOWARD A STAR! Doris McMahon, dancing beauty, promises to add to the excitement of "Son of Russia." First National photo.

A PLAYGIRL OF POLYNESIA seems to be the character to which Sari Maritza, Paramount's latest "find," is lending her exotic charm in this tropical study. Paramount photo.

JUST A FORETASTE OF FALL. Adrienne Ames in the advance fall model she wears in "Guilty as Hell." The suit, incidentally, is of black wool, trimmed with blue fox. Paramount photo.

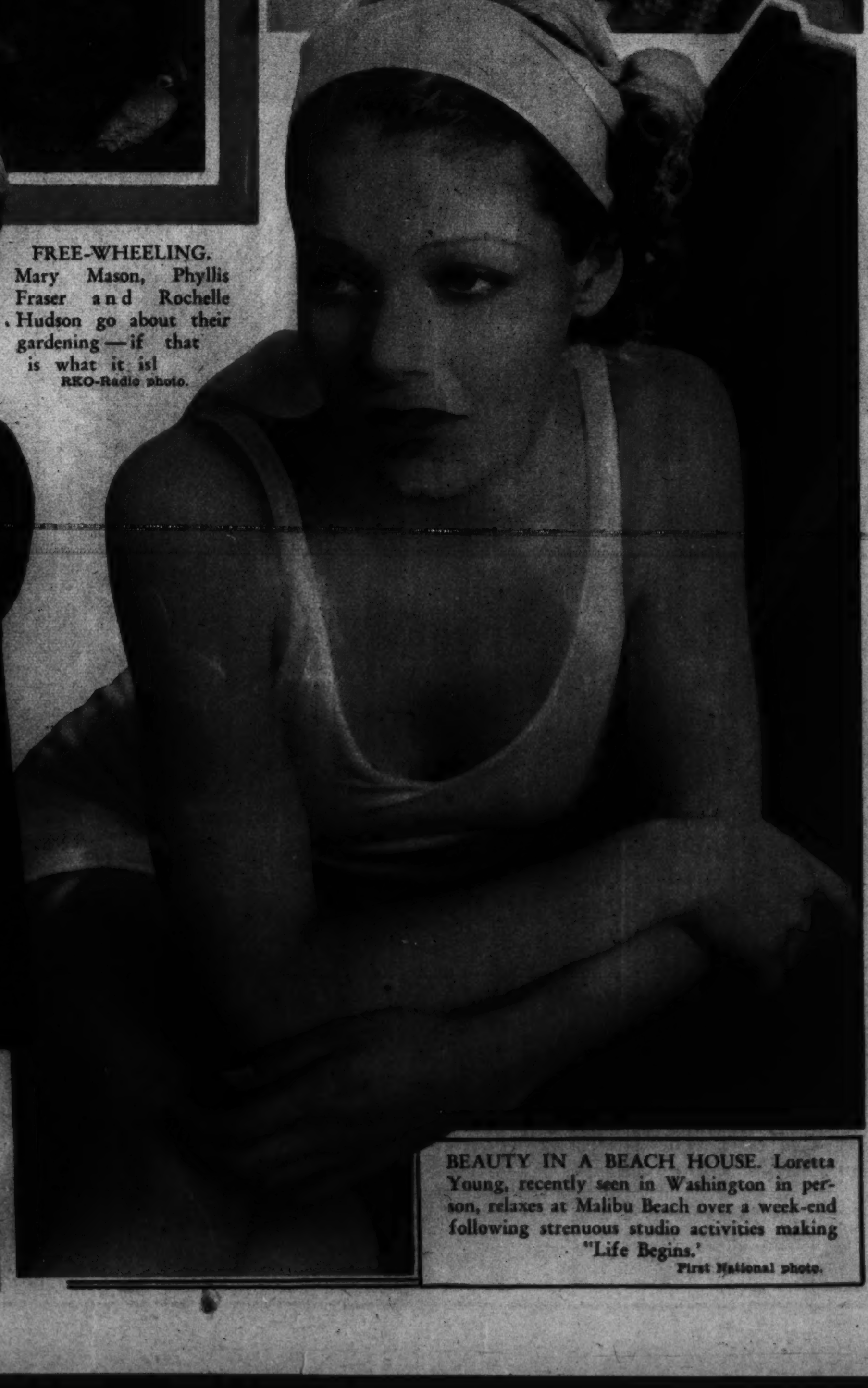

BEAUTY IN A BEACH HOUSE. Loretta Young, recently seen in Washington in person, relaxes at Malibu Beach over a week-end following strenuous studio activities making "Life Begins." First National photo.

IT MUST HAVE BEEN A GOOD ONE! Daniel Willard, president of the B. & O., and Balthasar H. Meyer, I. C. C., in front of the R. F. C. in Washington. Underwood.

LAZY DAYS ALONG THE POTOMAC. It is not difficult to discover a "toe-line" along the Tidal Basin as well as up on the canal, when fishermen are sleeping harder than fish bite. A. P.

OLD ASSOCIATES TALK POLITICS. Calvin Coolidge, former President, and Everett Sanders, chairman of the Republican national committee, left, confer at the former's summer home at Plymouth, Vt. A. P.

PRESENTED WITH MEDAL. Miss Vera Bloom, daughter of Representative and Mrs. Sol. Bloom, of New York, to the left, receives a decoration from the Italian government from the hand of the Italian Ambassador, Nobile Giacomo de Martino, at a tea at the embassy in her honor. H. & E.

THE D. F. C. FOR MRS. PUTNAM. Vice President Curtis presents the Distinguished Flying Cross to Amelia Earhart Putnam, the first woman ever accorded this recognition, to the right, during his visit to Los Angeles. A. P.

WHERE TWO LIVES WERE LOST. Two sailors were killed in the wreck of this giant seaplane which became unmanageable while taking off in the wake of a small boat and crashed into the Coast Guard cutter Tamaroa in San Diego Bay, Calif. A. P.

MOST BEAUTIFUL CHILD. Marjorie Johnson, daughter of Dr. and Mrs. Don Johnson, Tennyson street northwest, chosen to receive the Harris & Ewing Child of the Month Club award. H. & E.

THE COMMUNISTS HOLD A PROTEST MEETING. A general view of the crowd, estimated at 10,000 men, women and children, gathered in Union Square, New York, August 1, in the Communist demonstration against war. A. P.

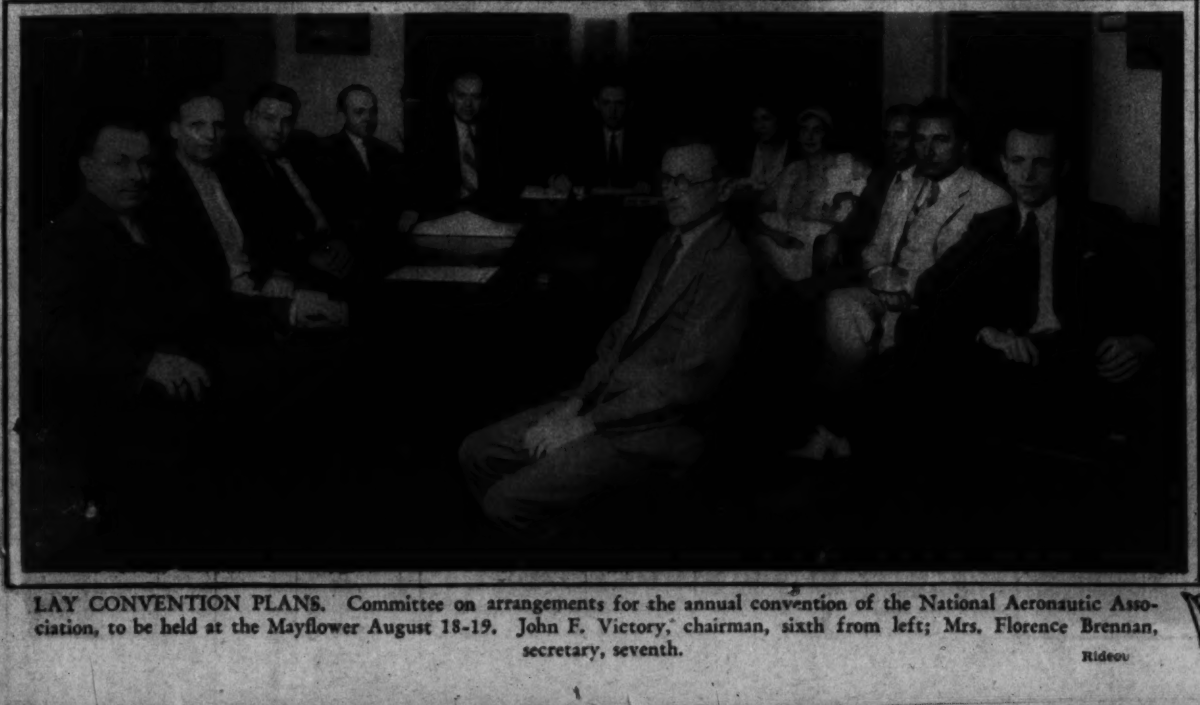

LAY CONVENTION PLANS. Committee on arrangements for the annual convention of the National Aeronautic Association, to be held at the Mayflower August 18-19. John F. Victory, chairman, sixth from left; Mrs. Florence Brennan, secretary, seventh. Rideout

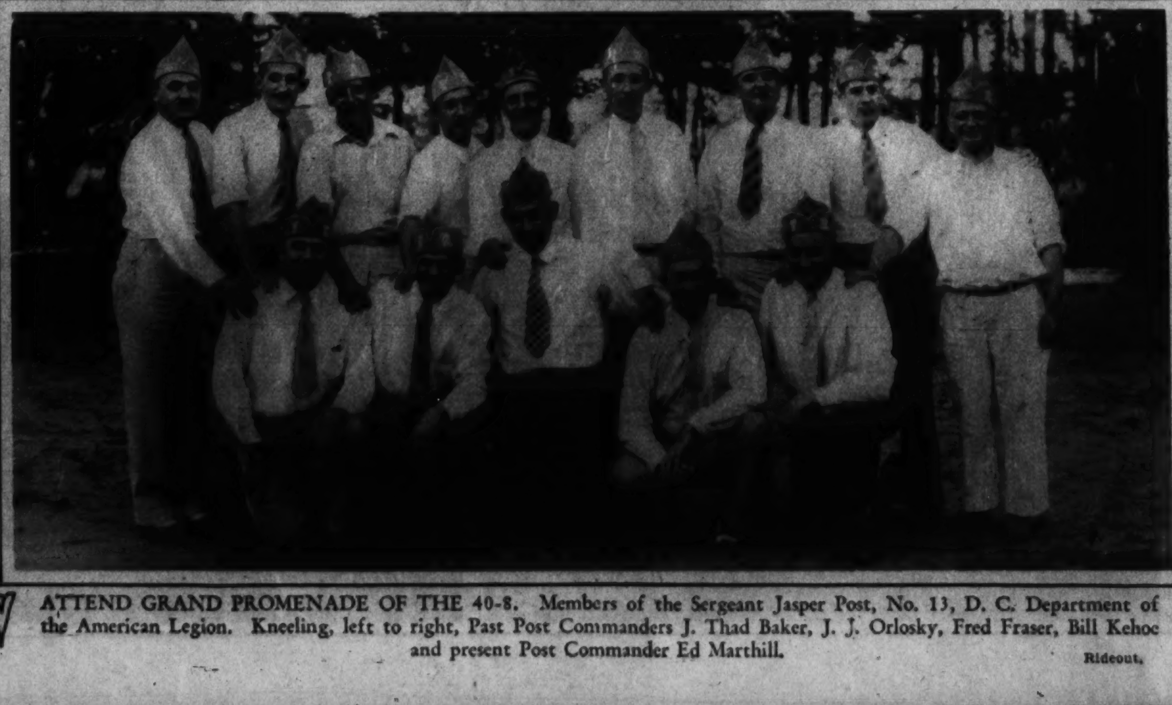

ATTEND GRAND PROMENADE OF THE 40-8. Members of the Sergeant Jasper Post, No. 13, D. C. Department of the American Legion. Kneeling, left to right, Past Post Commanders J. Thad Baker, J. J. Orlosky, Fred Fraser, Bill Kehoe and present Post Commander Ed Marthill. Rideout.

VACATION DAYS ARE CALLING.

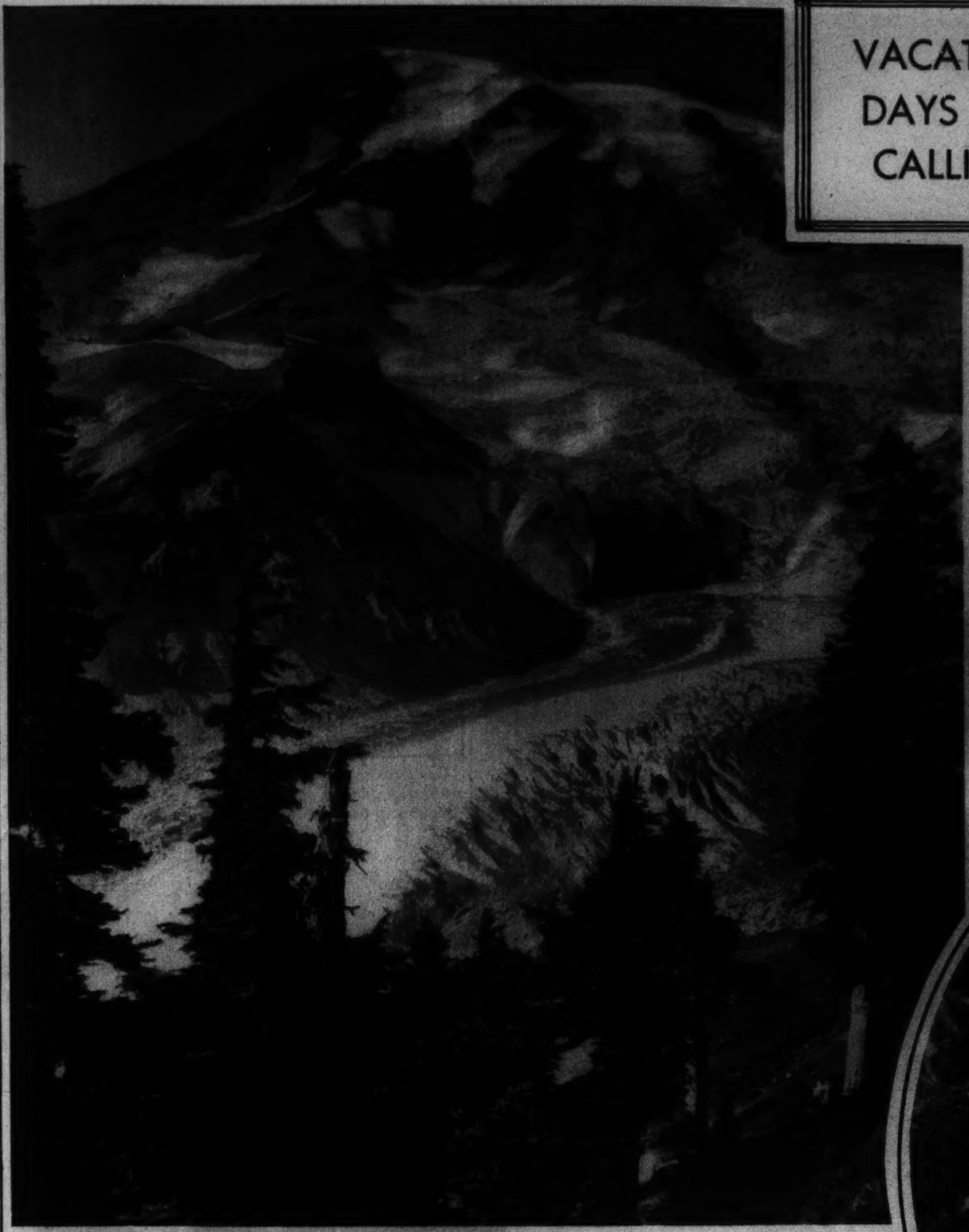

A RUGGED COUNTRY calls to the mountain climber at the edge of Nisqually Glacier on the south side of the mountain in Rainier National Park.
Panapas Studio.

THE ZION-MT. CARMEL HIGHWAY, with its picturesque boulevard switchbacks, offers the motorist a glorious drive through Zion National Park, Utah.
Zion Picture Shop.

AWAITING THE "DUDE" VACATIONERS. This family of brown bears, right, would probably accept a few sweets—if you insisted! They live in Rainier National Park.
Panapas Studio.

THE WORLD'S TALLEST TREE, a giant redwood at Dyerville, Calif., is a constant source of wonder to vacationists visiting from the East. It is named "The Founders Tree" and towers 364 feet above the earth.
A. P.

PINE BALSAM AND PURLING STREAMS. A series of beautiful waterfalls in the Paradise River above Narada Falls, the Washington Cascades, Rainier National Park.
Panapas Studio.

THE ARCHED ENTRANCE TO A 500-FOOT TUNNEL frames a picture of majestic grandeur in Zion National Park.
Zion Picture Shop.

THE MORNING SUN PAINTS "ANGELS LANDING" in all of nature's myriad colors, left, in Zion National Park, a mecca for Western tourists.
Zion Picture Shop.

WILD FLOWERS AND SNOW! A tiny visitor seems to enjoy one of nature's paradoxes of annual occurrence in Rainier National Park—a field of blossoms next to a field of snow.
Panapas Studio.

KING THOROUGHBRED'S DAY AT SARATOGA. A general view of the spa course, taken from the grandstand, showing Portden, with Jockey J. Gilbert up, winning the first race on the opening day of the Saratoga, N. Y., meet, beginning August 1. A. P.

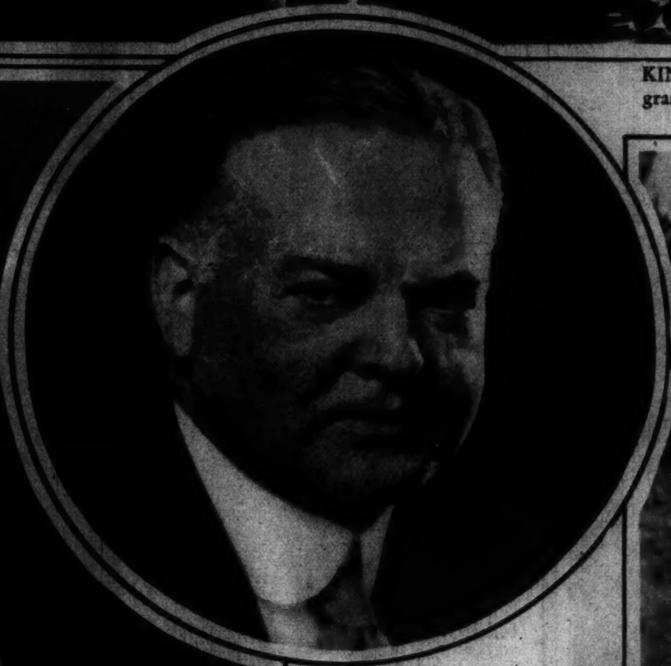

MEMORIAL TO LATE CARDINAL GIBBONS, left, to be unveiled today at Sixteenth street and Park road. President Hoover to receive statue on behalf of Nation. Insets, l. to r., Martin N. Carmody, supreme knight, K. of C., in golden anniversary convention; Fred J. Rice, State deputy supreme knight; Miss Margaret Gibbons Burke, to unveil statue; P. Michael Cook, chairman; D. J. Callahan, supreme treasurer.

Dreyer and H. & E. photos.

LIONS AND LEOPARDS GET TOGETHER. Mike Costial, former circus man, gives youngsters of St. Louis zoo first lesson in polite behavior. A. P.

CATHOLIC DAUGHTERS OF AMERICA, in bicentennial convention, August 14 to 18. Front row, left to right, the Misses Kitty Ruppert, Mary C. Boland, Nelle Calnau and Agnes Quinn. Back row, the Misses Loretta Creahen, Florence Winter, Anne Doyle, Ethyl Sweet and Mary Doherty. Capitol Photo Service.

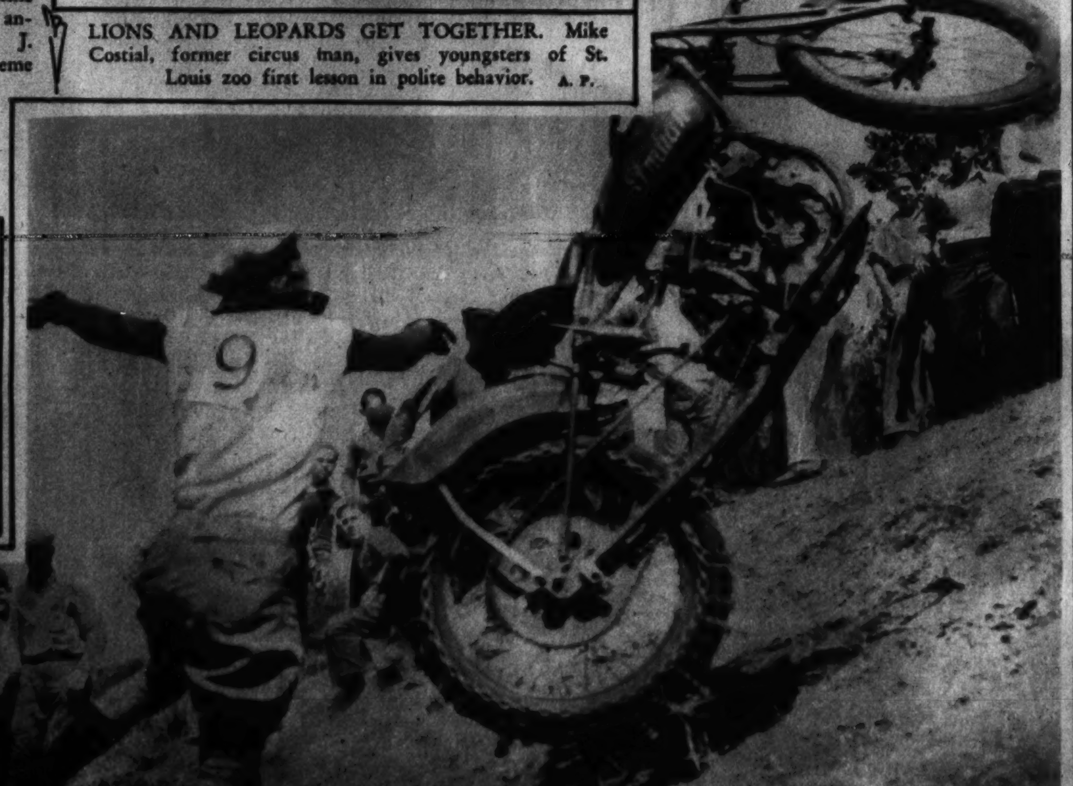

A MECHANICAL HORSE BALKS AT HILL CLIMBING TEST. R. Castonguay, national amateur champion, in action on hill at Oakland, Calif. He will compete in motorcycle climb at Marlow's Farm, Glenmont, Md., today.

THE SUN SETS OVER ROCK CREEK VALLEY. A picturesque view over the million-dollar Taft Bridge as the sun sinks slowly to rest behind a soft bank of fleecy summer clouds. Underwood.

PETE PICKS UP A NEW HIGH NOTE. The popular pup of "Our Gang" comedies takes a lesson in voice culture from Maria Serrano, coloratura soprano of the Teatro Lyrico, Milan.

FEATHERS ARE IN AGAIN. This triangular cape of sapphire blue velvet is bordered with blue coq feathers, quite in the new mode. A. P.

NEW NOTES IN FALL HATS. Left, combination sailor of ruby tone voldi; center, boat shape turtle back of black velvet; right, mouslin de soi and sollie with rhinestone. A. P.

LEGS HER LEGACY. Alice Adair, Pauls Valley, Okla., recently given chance for screen fame when selected in Hollywood as possessor of most expressive legs—whatever that may mean. A. P.

INSPECT REGIMENT'S FOOD. Service Company, First Infantry, Maryland National Guard, from Silver Spring, Md., at Camp Albert C. Ritchie, Md. Lieut. Lewis V. Kreh and staff inspect the food.

GRACE WARNER, backstroke champ, in swim meet between Bay Shore Club, Baltimore, and Shoreham Club, at Crystal Pool, Glen Echo, tomorrow.

RUSH WEST CONKLIN, seven months, son of Mr. and Mrs. Roscoe Conklin, 1611 Thirty-first street northwest. Clinedinst.

DELIVER BIG ORDER. A fleet of eighteen Ford panel delivery cars recently delivered by the Triangle Motor Co., to the National Laundry Co., together with the salesmen and drivers of this modern equipment.

1907—1932
Emile Silver Jubilee Offer
Any Permanent Wave in the House for only $10

The Same Emile Staff and Service Prevail
EYE LASH TINTING
New French Process—will not rub or wash off
EMILE Inc.
Coiffeur to Discriminating Washingtonians for 25 Years
1221 Connecticut Ave.
District 3616

THOMPSON'S HEALTH BABY

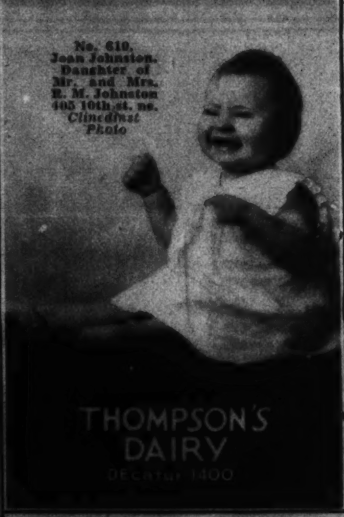

If It's a PERMANENT It's LILLIAS'
Have Miss Lillias or Mr. Cropper give you the best at a moderate cost. New prices.
Lillias Inc.
2817 14th St. N.W.
Col. 10412-10413. Open Evenings.

Copenhaver
SOCIETY
ENGRAVERS AND STATIONERS
1521 Connecticut Avenue Washington D.C.

MAURICE
French Beauty Salon
1504 Connecticut Ave.
Tel. Pot. 2258-2259
Wishes to announce
Mrs. Higgins
well-known hairdresser, is now located here and will be glad to serve her patrons.
Standard Prices Prevail

Gude's flowers never fail to convey a genuine message of happiness, Good cheer and remembrance
Four Complete Flower Shops
Gude's
Gude Bros. Company
Main Store 1212 F St.

8 PAGES OF COMICS

The Washington Post.

Sunday, August 14, 1932.

8 PAGES OF COMICS

Footprints on the Sands of Time

THE CAPTAIN AND THE KIDS

Trade Mark. Reg. U. S. Pat. Off. 1932.

By Bernard Dibble

Read the Post Every Day for the Best Comic Features

LITTLE MARY MIXUP

Trade Mark, 1932, Reg. U. S. Pat. Off

By R. M. Brinkerhoff

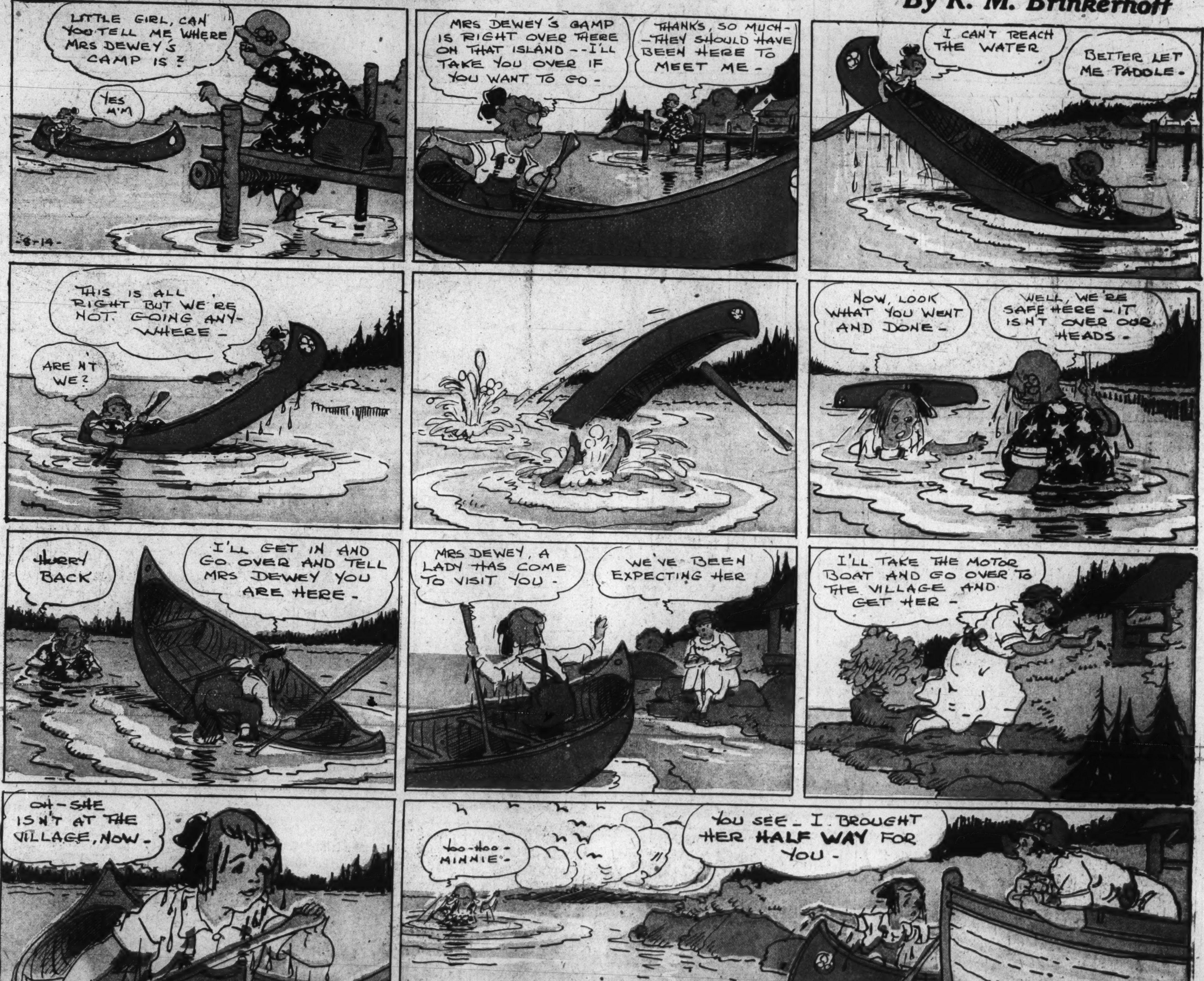

Winnie Winkle
THE BREADWINNER
BY BRANNER
--AND BECAUSE MY CAR RAN YOU OVER AND TO KEEP YOU BOYS OFF THE STREETS, I'M GIVING YOU BOYS ONE OF MY LOTS, WHICH I'VE HAD FIXED AS A PLAYGROUND WITH A CLUBHOUSE !! YOU'LL FIND MY SECRETARY DOWN THERE TO SHOW YOU AROUND, AND I'LL BE OVER LATER TO SEE HOW YOU'RE MAKING OUT !!
G-GOSH !! DO YOU REALLY MEAN THAT ?? THANKS !!
Y'MEAN TO SAY THIS GUY IS GIVIN' US A SWELL CLUBHOUSE WITH SWIMMIN' POOL, BASEBALL FIELD, RUNNIN' TRACK AN' ALL THAT STUFF ??
Y'AIN'T KIDDIN' US, ARE YA ?
JUST FOLLOW ME, AN' YOU'LL SEE !!
IS THAT TH' PLACE ?
GOSH - IT'S - IT'S SWELL !!
OH BOY, WHAT A PLACE ! AN' THAT'S TH' NEW RINKEYDINK CLUB, EH ??
MR. DOWRY SUGGESTED I SHOW YOU BOYS AROUND ! - THIS IS THE READING ROOM, SO PLEASE DON'T EVER MAKE ANY NOISE, AND DON'T SCRAPE THE POLISHED FLOOR WITH YOUR FEET !!
UH HUH
OH EXCUSE ME MISTER !
THIS IS MY IDEA OF A GYNASIUM
OH BOY ! THESE INDIAN CLUBS IS SWELL !
MERCIFUL GOODNESS ! DON'T TOUCH THOSE THINGS BOYS !! DO YOU WANT TO BREAK THEM ?
WHOOPEE !
HOW DO YA LIKE OUR RUNNIN' TRACK, CHINK ??
ELEGANT !
HERE ! HERE ! YOU MUSTN'T RUN ON THAT TRACK ! YOU'LL KICK UP THE CINDERS AND SPOIL IT !!
LOCKER ROOMS
GEE, THIS IS A DANDY BASEBALL FIELD !!
YES, AND YOU BOYS WANT TO AVOID SLIDING TO THE - ER - BASES, BECAUSE IF ANYONE OF YOU GET HURT, MR. DOWRY WILL BE RESPONSIBLE !!
AIN'T THIS POOL GREAT ?? WHAT D'YA SAY WE GO IN FOR A SWIM ?
SUITS ME !!
WAIT'LL I GET MY CLO'ES OFF !!
YOU CAN'T DO THAT, BOYS !! YOU'LL HAVE TO HAVE YOUR BATHING SUITS ON TO GO IN THERE !!
OH, WHAT A PUNK CLUB !!
YEAH ! WHAT GOOD IS ALL THAT STUFF IF WE AIN'T ALLOWED TO USE IT !
I'M SORRY, BOYS, BUT I HAD MY ORDERS TO TAKE GOOD CARE OF EVERYTHING HERE ! ANYWAY, MR. DOWRY WILL BE ALONG SOON, AND YOU REALLY SHOULDN'T HURT HIS FEELINGS !!
PHOOEY !
WELL BOYS, WHAT DO YOU THINK OF YOUR NEW RINKEYDINK CLUB ??
GREAT !
Reg. U. S. Pat. Off.: Copyright, 1932, by The Chicago Tribune.

LOOIE BLOOIE
I TRIED MY HARDEST TO GET AN APPEAL IN YOUR CASE, JOE, BUT THE JUDGE WOULDN'T GRANT IT !!
GOSH ! THAT'S A TOUGH BREAK !!
GEEWHIZ - CAN Y'IMAGINE GIVIN' ME THREE YEARS FOR JUST STEALIN' A CAR ??
WELL, THAT'S WHERE YOU WERE FOOLISH, JOE -
WHY DIDN'T YOU BUY A CAR AND NOT PAY FOR IT - LIKE A GENTLEMAN ?
BRANNER
HERE'S ANOTHER CUT-OUT STAMP TO COLOR, KIDS.
WINDY WILLIE

8 PAGES OF COMICS

The Washington Post.

8 PAGES OF COMICS

Sunday, August 14, 1932.

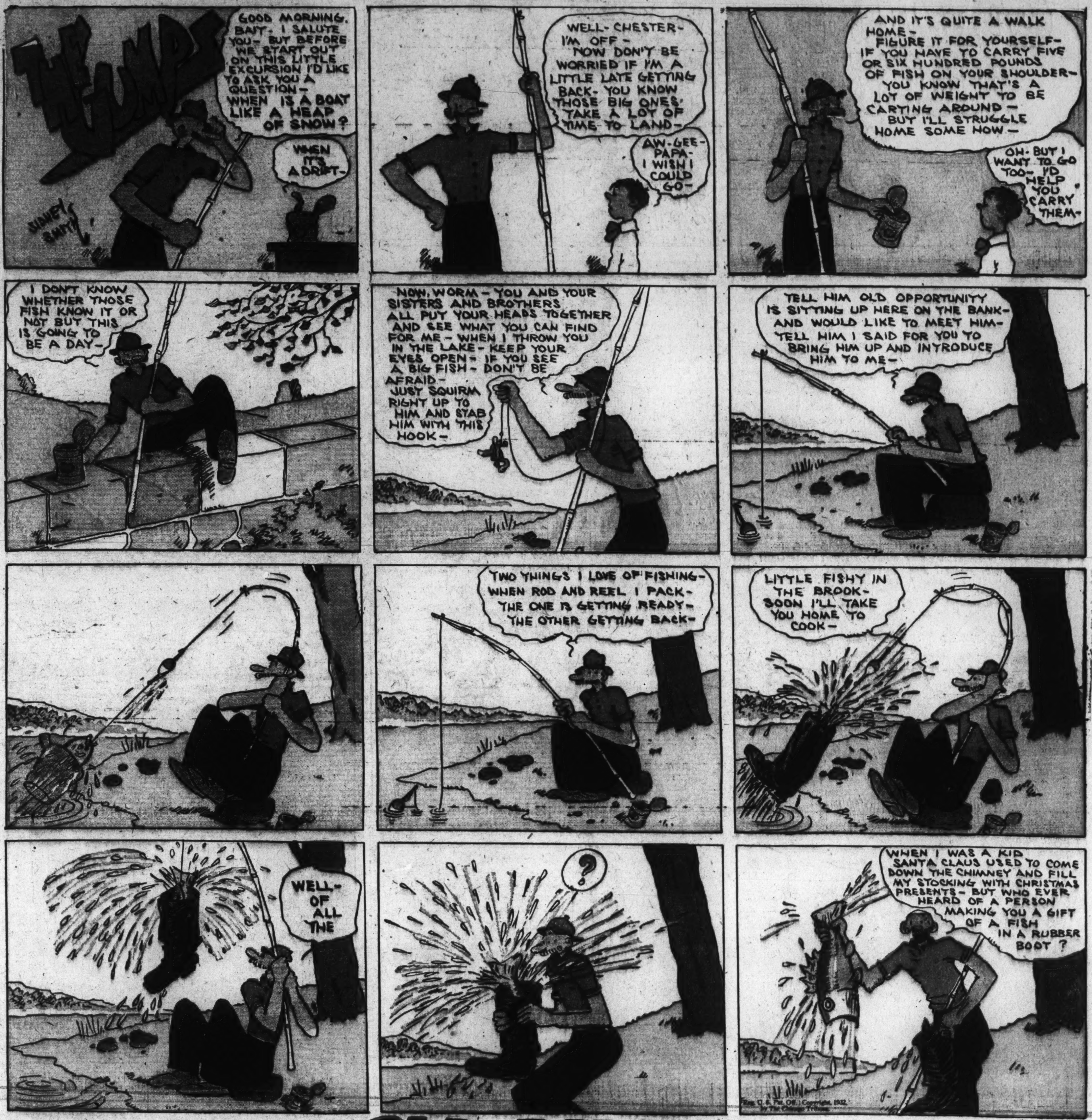

Laugh with the Gumps Every Day in The Post

Gasoline Alley Runs Daily in The Post

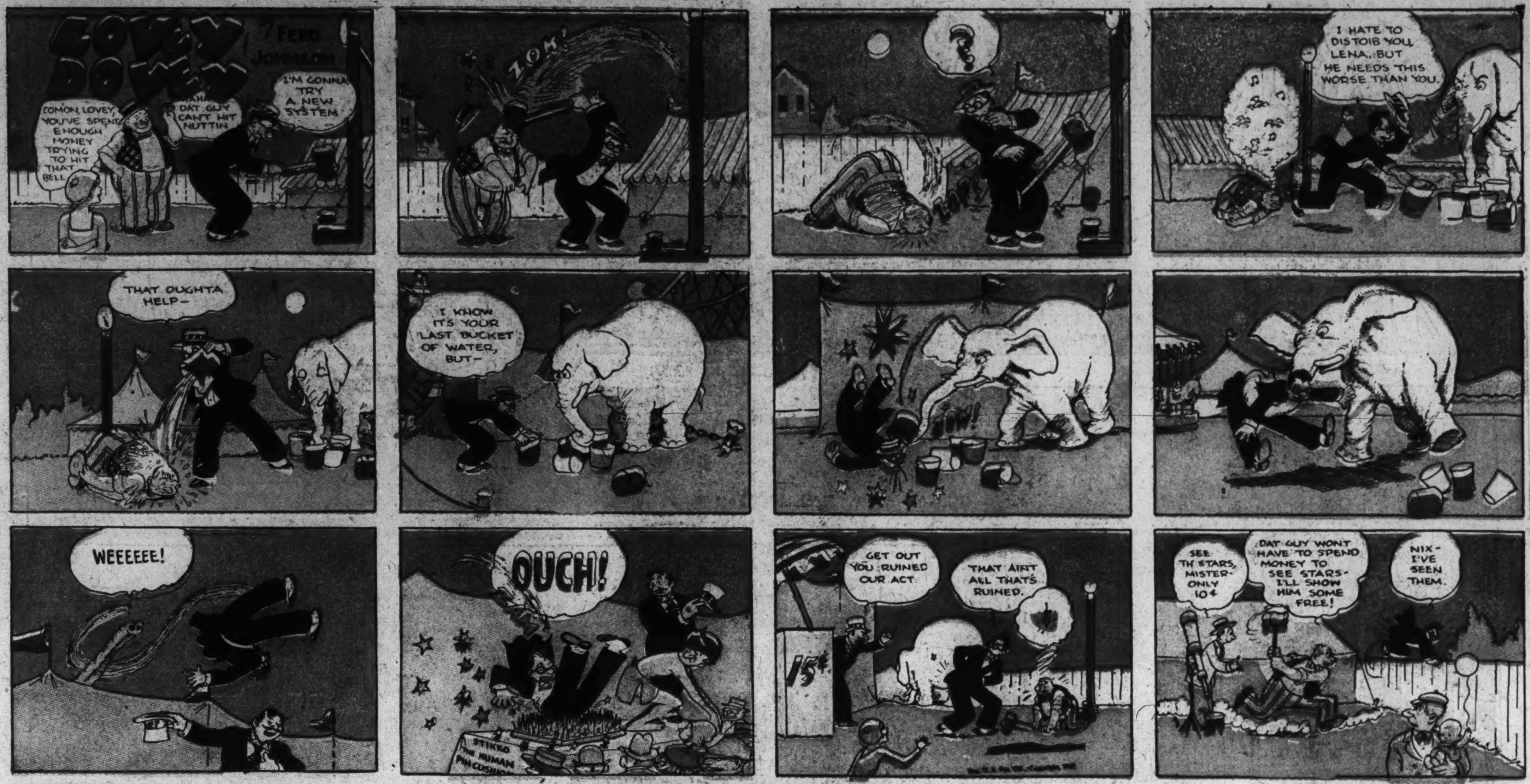
LOVEY DOVEY
FERD JOHNSON
COMON, LOVEY, YOU'VE SPENT ENOUGH MONEY TRYING TO HIT THAT BELL
DAT GUY CAN'T HIT NUTTIN
I'M GONNA TRY A NEW SYSTEM
ZOM!
?
I HATE TO DISTOIB YOU, LENA, BUT HE NEEDS THIS WORSE THAN YOU.
THAT OUGHTA HELP—
I KNOW IT'S YOUR LAST BUCKET OF WATER, BUT—
WEEEEEE!
OUCH!
STIKKO THE HUMAN PINCUSHION
GET OUT YOU RUINED OUR ACT
THAT AIN'T ALL THAT'S RUINED.
15¢
SEE TH STARS, MISTER—ONLY 10¢
DAT GUY WONT HAVE TO SPEND MONEY TO SEE STARS—I'LL SHOW HIM SOME FREE!
NIX—I'VE SEEN THEM.

TEXAS SLIM
FERD JOHNSON
WELL, I GUESS WE GAVE THAT GANG THE SLIP—I'M IN FAVOR OF HANGING ON THE FEED BAG.
NOW WHERE IN THE DICKENS DID I LAY THAT FORK DOWN?
LET ME THINK
OW

DICK TRACY
BY CHESTER GOULD
TESS, AFTER WHAT'S HAPPENED SO FAR—THERE'S NO QUESTION IN MY MIND BUT THAT KENNETH GREBB IS TRYING TO TAKE YOUR FRIEND, MARGE'S LIFE.
OH, DICK, IT'S HORRIBLE—IT'S TERRIBLE—BUT WHAT'S BACK OF IT? WHY DOES HE PRETEND TO BE IN LOVE WITH HER AND AT THE SAME TIME WISH TO HARM HER.
THAT'S SOMETHING I HAVEN'T COMPLETELY FIGURED OUT, TESS, BUT I SHALL
MEANWHILE, DEAR, WATCH YOUR STEP. GREBB IS EVIDENTLY DESPERATE AND WOULD AS SOON TAKE TWO OR EVEN THREE LIVES IF NECESSARY TO GAIN HIS END.
TWO NIGHTS IN A ROW NOW I'VE TRAILED GREBB AND SEEN HIM MEET A MAN AT THIS HOLLOW TREE. TONIGHT WHEN THEY MEET AGAIN, THIS OLD FASHIONED SPRING OPERATED DICTAPHONE WILL BE HID IN THE TREE AND WILL PICK UP THEIR CONVERSATION. WE'LL SEE WHAT THIS IS ALL ABOUT.
CLEVERLY CONCEALING THE MACHINE IN THE TREE—TRACY WAITS TILL HE SEES THE TWO MEN APPROACHING—THEN STARTS THE WAX RECORD AND HIDES IN THE DISTANT BUSHES.........
THEY'RE ARGUING! THEY'RE ALMOST AT THE POINT OF BLOWS—THANK GOODNESS THEY'RE TALKING LOUDER THAN USUAL—THE VOICES WILL RECORD ALL THE BETTER ON THE MACHINE.
BUT, TESS, WHAT'S THIS ALL ABOUT? WHY DID YOU SEND FOR ME? IT'S GETTING LATE
DICK SAID HE WANTED TO SEE YOU—HERE HE COMES NOW.
MARGE, I WANT YOU TO LISTEN TO THIS RECORD I HAVE HERE—I'D LIKE YOU TO IDENTIFY A VOICE.
WE'LL PLAY IT ON THIS OLD FASHIONED PHONOGRAPH, AND I MAY AS WELL TELL YOU THAT ONE OF THE VOICES WILL BE THAT OF YOUR SWEETHEART, KENNETH GREBB. THE OTHER VOICE IS THE ONE I WANT YOU TO IDENTIFY.
"MY ATTEMPTS HAVE FAILED SO FAR, BUT I TELL YOU THEY WON'T NEXT TIME. THEN WHEN YOU GET THE INSURANCE MONEY YOU CAN PAY ME."
"BUT YOU'RE CRAZY, KENNETH! YOU MUST BE! YOU WOULDN'T TAKE A LIFE LIKE THAT JUST FOR A FEW THOUSAND—"
"A FEW THOUSAND?—DO YOU CALL THAT FIFTY THOUSAND DOLLAR POLICY I MADE YOU TAKE OUT ON HER A FEW?"
MARGE, DO YOU RECOGNIZE THE VOICE OF THE OTHER MAN?
I DO, I DO!
IT'S MY FATHER!
WHAT TERRIBLE GRIP DOES KENNETH GREBB HOLD OVER MARGE'S FATHER? THAT'S WHAT TRACY MUST FIND OUT NEXT....

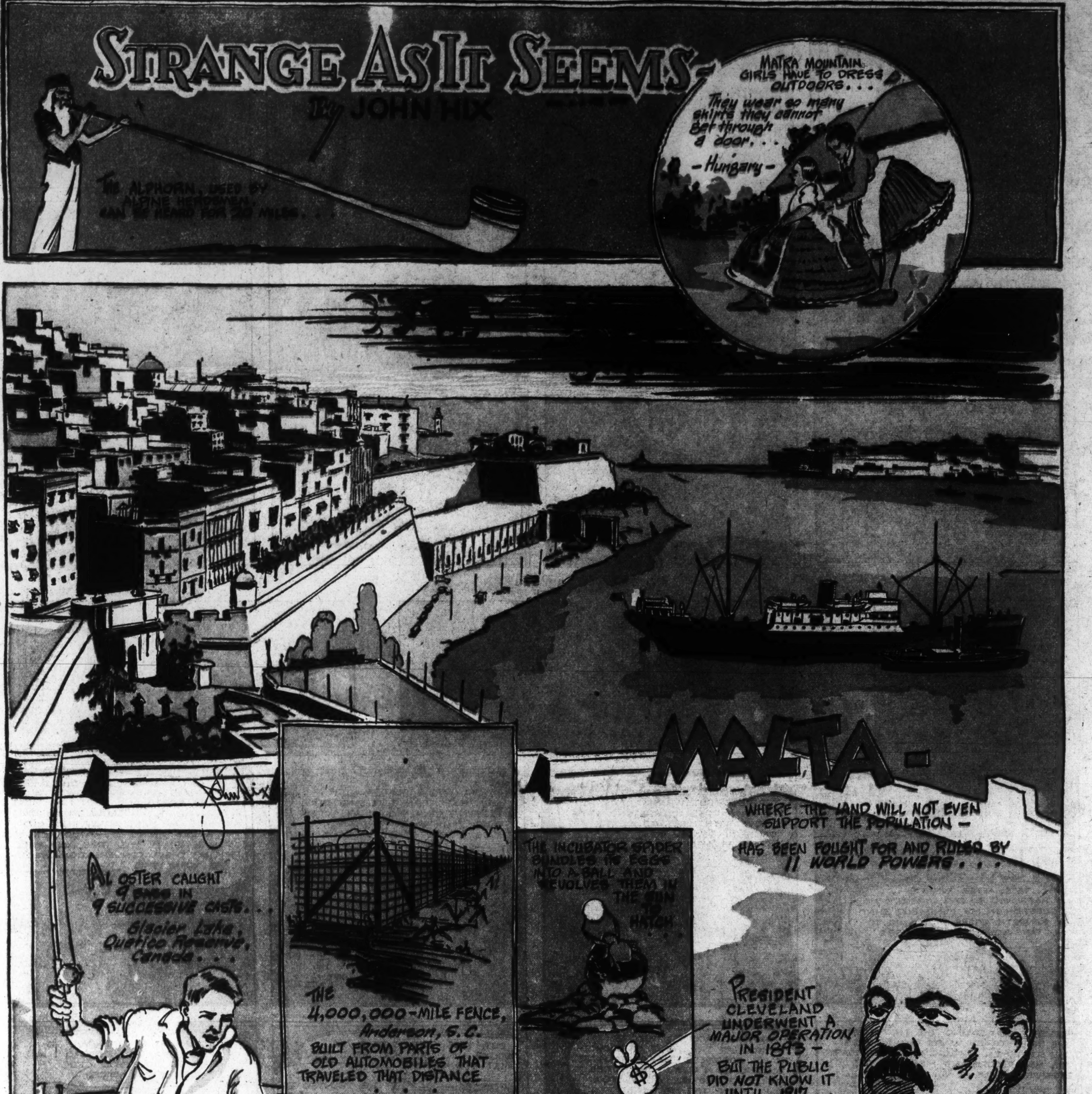

Malta's deep water harbors today bristle with British men-of-war—and so it has been with fighting and merchant ships of various nations for centuries since the sea-faring Phoenicians first put their sturdy round merchant-boats and great Tarshish-ships into the little island's sheltered ports 3,000 years ago. Even though Malta's land will support but a small part of its population, it is a valuable base for Mediterranean sea powers.

Even before the Phoenicians, wanderers in the Mediterranean left their crude implements and pottery, making Malta one of the world's richest sources of archaeological treasures.

Since the Phoenician period Malta has enjoyed times of comparative freedom under her many rulers. The Carthaginians came as friends and colonizers, only to lose their power to the conquering Romans, who granted the island residents many special privileges.

The Saracens, or Arabs, next set up their power in the little island, and were overthrown by the conquering Normans under Count Roger, who was looked upon by the Malta people as their deliverer. The Norman dynasty ended in the twelfth century with the rule of Constance, wife of Emperor Henry IV of Germany.

In 1492 the Aragonese conquered Malta and, following their unsatisfactory rule, the Castilians, Knights of St. John, Napoleon's French and the British ruled in turn over the island.

• • •

Rather than to permit the possibility of news of his illness aggravate an already serious financial crisis, President Grover Cleveland in 1893 boarded a yacht in East River, Manhattan, to undergo an operation for removal of a mouth cancer. Five days later he walked ashore, and the operation was kept secret by Dr. William W. Keen until 1917.

Anyone desiring additional information or proof should write the author inclosing a stamped, addressed envelope